These People Deserve Your Help! See P.15

Good Company
Paul Mahn 10 till 2pm
CFAX 1070

Victoria Times

93rd YEAR, No. 230 ★★ VICTORIA, BRITISH COLUMBIA, SATURDAY, MARCH 12, 1977 15 CENTS DAILY, 30 CENTS SATURDAY

#1 IN NEW VEHICLE SALES ON VANCOUVER ISLAND
PETER POLLEN FORD

Oil Spills Not Harmful?

By MARGOT HORNBLOWER
Washington Post

NEW ORLEANS — Offshore oil pollution is a nuisance, but there is not much hard evidence that spills have any long-term effect of marine or plant life, oil spill experts here say.

Nor is oil pollution a human health hazard, as far as scientists have been able to determine, said representatives of industry, universities and the Environmental Protection Agency at a conference on oil spills.

"I've never heard of a permanently crippled environment because of an oil spill," said Kenneth Biglane, the Environmental Protection Agency's chief oil spill expert. But EPA is sponsoring expensive research because, he said, "We don't know the full effect of oil on the enviroment, and so long as there's any doubt the public is concerned."

Science may never provide an absolute answer. But as more than a dozen papers presented here this week shows, evidence is mounting from government, industry and university research, that nature is absorbing oil spills with little trauma.

On Feb. 2, 1976, a barge sunk at the mouth of the Potomac River spilling 250,000 gallons of sticky black oil into Chesapeake Bay. Beaches and marshes were fouled, thousands of birds were killed and Virginia officials predicted dire consequences for the area's shellfish industry.

However, after a six-week cleanup, the beaches were virtually free of oil. In a few months the marsh grass had grown back thicker than before. And, after an eight-month study, the Virginia Institute of Marine Science found no effect on mussels and oysters.

The case of the Chesapeake Bay spill, reported at a conference of oil-spill experts here, is not unusual. Despite public outcry over a rash of recent tanker accidents, the danger of oil spills appears to have been exaggerated.

When James N. Butler, a Harvard chemistry professor, started oil-pollution research six years ago, he recalled, "Jacques Cousteau (the undersea explorer) was saying that the oceans were dying and I was fairly alarmed. But the longer "I've been in the business, the less true that seems to be."

Butler studied tar lumps from oil tanker discharges in the central Atlantic and found no discernible effect on ocean plants or animals. Other scientists, under contract from the American Petroleum Insti-

See OIL Page 2

Fishboat Sinks

A 59-foot packer loaded with herring sank this morning in Georgia Strait, the seventh fishing boat that has foundered since the herring season started.

A spokesman at Pacific Rescue Centre said the two crew members aboard the B.C. Bird reported the vessel taking on water at 9:02 a.m. about mid-way between Bowen Island and Nanaimo.

Eighteen minutes later the centre received word the boat had sunk. The crewmen were picked up by a passing fishboat, the Helen 2.

KITIMAT PROBER WELCOMED

VANCOUVER (CP) — Environmental and pipeline spokesmen are happy with the choice of Andrew Thompson as head of a public inquiry into the proposed Kitimat oil port and tanker route, but are disappointed with the time allowed for the inquiry.

"We're very disappointed in the time frame," Jack Cressey, project manager of the proposed Kitimat-to-Edmonton pipeline, said in an interview Friday.

He said construction of the project should begin no later than next winter to meet the needs of the United States to have crude oil by April, 1979, "and there is no hope under this schedule."

The consortium behind the $500 million proposed pipeline will reevaluate its plans in light of the delay, he said. "We have to look at whether all of our partners want to continue in — because if they don't, the project will just have to be aborted."

Justice Minister Ron Basford announced Friday that Thompson, a university of British Columbia law Professor specializing in environmental law and a former chairman of the B.C. Energy Commission, would head the full-scale public inquiry.

Cressey and environmental spokesmen said they are extremely pleased with the government's decision.

"We couldn't be happier with the government's choice," said Gary Gallon, executive director of the scientific pollution and environmental control society.

"He's fair, he won't kowtow to the federal government, he has a mind of his own and we have observed his work," Gallon said.

Thompson, energy commission chairman from 1973 to 1975, also was a founding member of the Canadian Petroleum Law Foundation and is on its board of directrors.

He is chairman of the Canadian Arctic Resources Committee.

Blizzards, Winds Create U.S. Havoc

WHICH CAME FIRST, the chicken or the egg? The grade 1 class of Mrs. June Domke at Fairburn school has found the answer in science project which had them hatching eggs. From left, Wayne Kobley, Teresa Robertson, Wade McKenzie with chick, Paul McKinnon, Greg Hewgill and Dennis Rados are fascinated by results of their research. (John McKay photo)

Times News Services

KANSAS CITY — Parts of the western plains remained paralysed early today after a blizzard dumped about 30 centimetres (12 inches) of snow in some area, stranding motorists, disrupting utilities and blowing away topsoil from already stripped fields.

In Kansas, two farmers were reported missing, one since Thursday night, as blowing snow hampered traffic.

Five deaths were blamed on the storm in Colorado. Three persons died when their car overturned on a snow-covered highway, and the bodies of two men were found in a wrecker stranded in snow near Colorado Springs.

The snow turned to rain in some areas, but a second storm was forecast to enter the area late Sunday.

Highways on three sides of Denver were blocked by snow that was being pushed into drifts by winds gusting up to 150 kilometres an hour (95 m.p.h.)

The closing of Interstate 70 and U.S. 36 stranded 200 people in the town of Strasburg, Colo., 40 miles east of Denver, doubling the town's population.

Tornadoes tore up trees, and knocked down homes in other western and plains states.

Eastern states, meanwhile basked in record warmth.

Tornadoes were reported Friday in Texas, Louisiana and Missouri. One tornado touched down near Marshall, Tex., leaving a swath of uprooted trees in its wake.

"It's lousy. Sixty mile an hour winds — gusts up to 75. (96.5 — 120.6 k.p.h.)

There's no moisture anywhere," said a sheriff's spokesman in Potter County. "The dirt is about to blow us all away."

The weather wasn't affecting plans to open the annual Rattlesnake Roundup at Sweetwater, Tex., where more than 5,000 pounds of snakes already were waiting.

Tornadoes also created havoc in northeastern Louisiana, but no injuries were reported. Another tornado hit Isabella, Mo., injuring at least one mobile home resident.

Agriculture officials in Colorado said the moisture will help parched fields, but said the areas that received no snow were damaged by the high winds, and traffic in some areas with little snow was hindered by blowing dust.

(See picture on Page 2.)

WEEKEND EDITION
Price 30 Cents

INDEX

	Page
Births	42
Chess	41
Church	8, 9
Classified	42-57
Comics	35
Deaths	57
Family	32-34, 36
Finance	6, 7
Gardening	30
Sports	16-17
Theatre	38-40
Travel	23-29

WEATHER
Tonight, Sunday:
Some Cloud

Fire Risk After Pot Count?

VANCOUVER (CP) — A human rights board of inquiry reserved decision Friday on whether the Insurance Corporation of British Columbia committed discrimination when it cancelled the fire insurance of a man who had been charged with trafficking in marijuana.

Leon Getz, chairman of the one-man board, said he would announce his decision next week.

Stein Gudmundseth, lawyer for the human rights commission, argued that there were no reasonable grounds under the human rights code for ICBC to cancel the fire insurance held by Robert Heerspink on two buildings in Sidney.

Heerspink's trial on the marijuana charge comes up in Victoria provincial court next week.

Gudmundseth argued that in arguing for the right to cancel Heerspink's insurance ICBC was seeking the right "to be arbitrary, to be reckless and to discriminate."

The human rights commission argued that under the code the only grounds for discrimination in insurance is sex, which may be considered in assessing risk.

Ken Mackenzie, lawyer for ICBC, said insurance law specifically allows ICBC to cancell a policy within 15 days after sending notice by registered mail, as was done in the case of Heerspink.

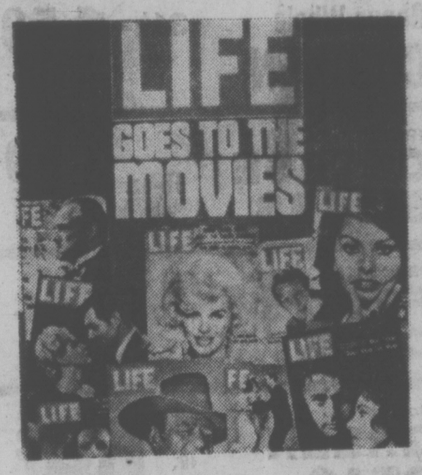

Movie Contest Prizes Boosted

Ten copies of the book Life Goes to the Movies have been added to the growing list of prizes for the Times-CJVI Academy Award contest.

The books are in addition to the grand prize of a weekend for two in Hollywood and five runner-up prizes of a night on the town in Victoria including dinner for two at The Empress and a movie.

The grand prize has also been increased this year to include hotel accommodation and a side trip to Disneyland as well as air fare for two and a tour of Universal movie studio.

The book, which contains 761 photographs among its 304 pages, has been widely priased by reviewers.

Its retail price is $19.95.

Prizes are awarded in a draw from among those who have correctly predicted the winner of Academy Awards for best actor, best actress and best picture as announced March 28.

Official entry forms will be printed in the Times starting Monday.

The Times is running a daily series on the nominated candidates to help readers make a decision.

The nominees are:

Best actor — Robert Denior, Peter Finch, Giancarlo Giannini, William Holden and Sylvester Stalone.

Best actress — Marie-Christine Barrault, Faye Dunaway, Talia Shire, Sissy Spacek and Liv Ullman.

Best picture — All the President's Men, Bound for Glory, Network, Rocky, Taxi Driver.

Rules of the contest, along with the official ballot, will be published in the Times, starting Monday.

In addition to the major prizes, a total of 700 double passes to a theatre party at the Capitol 2 p.m. Wednesday, March 30, will be drawn from among the early entries. Everyone who enters early will be eligible for this draw, whether they have the correct answers or not. There will be the premier of a major motion picture at the party along with door prizes and the draw for the major awards.

Winners of major prizes do not have to be in attendance in order to win.

NEWS BRIEFS

Letter Bombs

NEW YORK (UPI) — Three letter bombs were found Friday night and early today at a post office in lower Manhattan, police reported. One of them ignited, slightly injuring one employee.

Newsstands Raided

PRINCE RUPERT (CP) — RCMP raided a bookstore and two newsstands Friday and seized several hundred books. A spokesman for one newsstand said photographs were also taken by police. No charges had been laid.

Dollar Bounces Up

MONTREAL (CP) — The Canadian dollar bounced back on New York money markets after a flurry of buying late Friday, closing up a full 62 points from Thursday at $0.9525 in terms of United States funds.

Callaghan Arrives

OTTAWA (UPI) — British Prime Minister James Callaghan arrives today for a one-day visit and private talks with Prime Minister Trudeau.

Obscenity Charge

OTTAWA (CP)— An obscenity charge has been laid against Radio-Canada, the French arm of the CBC, following the Nov. 28 broadcast of a film entitled, J'irai comme un cheval fou — I go like a wild horse, Ottawa morality officers said Friday. The film showed people defecating and eating live baby chicks.

Daily Interest

VANCOUVER (CP) — The Bank of British Columbia announced Friday introduction of a daily interest account plan. Depositors with a continuing balance of $500 or more will earn interest calculated on the daily balance. Interest will be credited to the account once a month.

Ship-Building Boost 'Too Late' for Yarrows

The general manager of Yarrows said today increased federal subsidies for the shipbuilding industry still won't make B.C. competitive with foreign shipyards but should bring some "spinoff" business.

Don Challinor was commenting on word from Ottawa Friday that shipbuilding subsidies offered by the government are being increased from 12 to 20 per cent immediately to avoid imminent layoffs in the industry.

As far as the West Coast is concerned, the help comes far too late to avoid layoffs, he said. The Esquimalt yard had about 900 workers last summer and now has just over 100.

While there are no new construction contracts in sight, Challinor did say ship repair work is starting to pick up and he anticipates Yarrows will be busy, with a payroll of 400 to 500, by summer.

In Ottawa Friday, Industry Minister Jean Chretien said Canada is suffering from a worldwide downturn in the freight shipping market and overcapacity in the international industry.

Canadian shipyards were faced with intense competition from foreign shipbuilders who can count on extensive support from their governments, Chretien said.

Without new orders in the immediate future the industry could be faced with layoffs of 4,000 by the end of the year.

In B.C., Yarrows and Burrard Dry Dock in North Vancouver have about half of the province's shipbuilding capacity.

Chretien said the subsidy increase could cost up to $30 million over the next three years, depending upon its success in attracting new shipbuilding business.

The increased subsidies are effective immediately and will be offered on applications received between March 1 and Aug. 31. The government will consider further action later in the year.

The August deadline was set because orders must be received by then to avert layoffs in shipyards during 1978.

See SHIP Page 2

Review Rules Eased

OTTAWA (CP) — The government announced a loosening of Foreign Investment Review Act regulations Friday to allow foreign importing and distributing firms operating in Canada to set up new manufacturing businesses without being subject to review.

At present, takeover and new investment proposals by foreign-controlled companies are not permitted unless the firms can show there will be significant benefit — such as new jobs — to the country.

The new regulations also include provisions that would allow quicker review of takeovers and new investments involving less than $2 million in gross assets and less than 100 employees.

Industry Minister Jean Chretien said in a news release the changes recognize the relation between an established importing and distributing firm bringing in certain products and the setting up of a new business to assemble or manufacture those products.

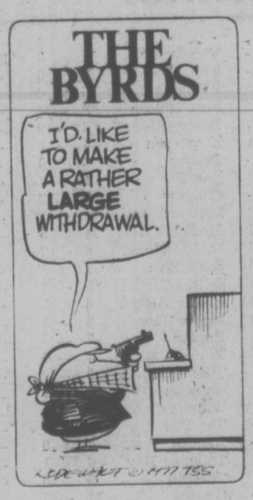

Que. Keeps AA Rating

NEW YORK (UPI) — Quebec's Parti Quebecois government has received a vote of confidence from Moody's Investors Services with its announcement the election of the separatist government will not affect the AA rating of Quebec's provincial and hydro bonds.

The "factors of strength" for the bonds were not changed by the election so they will retain their designation as "high quality" issues, according to Moodys, one of the two leading U.S. bond rating services.

Islands Trust Changes Called Illegal

By LIZ HUGHES
Times Staff

Changes to the Islands Trust Act proposed by the Social Credit government may be unconstitutional and illegal, Victoria NDP MLA Chas. Barber said Friday.

Liberal leader Gordon Gibson also attacked the bill in the legislature and introduced an amendment which would postpone any consideration of the changes for six months, a traditional "hoist" motion.

The Islands Trust Amendment Act, introduced last month by Municipal Affairs and Housing Minister Hugh Curtis, would remove responsibility for planning and zoning functions on the Gulf Islands from the regional districts and give it to the Islands Trust.

The Islands Trust is comprised of three general trustees, appointed by the provincial government, and two trustees from each of the 13 major Gulf Islands designated in the act. The two local trustees who are elected by their own island residents, sit on the trust only on matters concerning their particular island.

Barber said the amendment to the act may be unconstitutional because it gives greater power to the local trustees that they were originally elected to possess.

If Curtis called an election for the island trustees, that would be all right because residents would vote for the trustees on the clear understanding they would now have the power of planning and zoning functions, Barber said.

"But this seems most certainly unconstitutional."

Barber said the introduction of the amendments has caused such conflict and hostility between the regional districts and the Islands Trust that they will probably never be able to work together again.

The change upsets the balance of power that had been established between the trust and the regional districts.

The seven regional districts involved have already asked for a meeting with the premier and Curtis to discus the amendments. Initial reactions from the districts is strongly opposed to the increase in power of the trust.

Barber said the changes introduced by Curtis fail to pass what he call the "Gaglardi test."

He said he would probably trust Curtis who had a good reputation among municipalities, to appoint good people to be general trustees, "but would you trust Phil Gaglardi (the rambunctious former highways minister) to be re-

See ISLANDS Page 2

EIGHT INCHES OF SNOW topped with a layer of dust faced Denver householders today in the wake of a late-winter storm that first dumped the white stuff and then swept it and topsoil beneath into piles with winds of 112 kph (70 mph.)

THE OUTCASTS **by Ben Wicks**

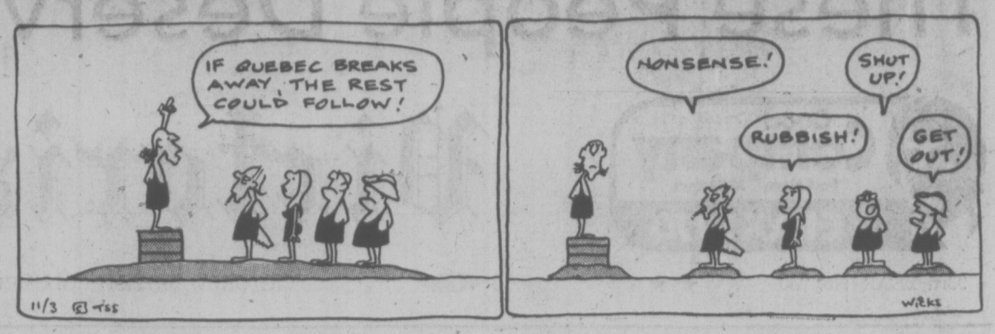

SOCCER

LONDON (CP) — Results of soccer games played today in Britain:

SCOTTISH LEAGUE
Scottish FA Cup
Quarter-Finals
Arbroath 1 Dundee 3
Hearts 0 Fife 0
Rangers 2 Motherwell 0

Premier Division
Aberdeen 0 Dundee U 1
Kilmarnock 0 Ayr 1

Division I
Clydebank 4 Dumbarton 2
Hamilton 0 Airdrieonians
Morton 3 St. Mirren 0

Division II
Albion 2 Stranraer 1
Ailoa 2 Stenhousemuir 1
Berwick 0 Meadowbank 0
Brechin 1 Forfar 2
Dunfermline 2 Cowdenbeath 0
E. Stirling 0 Stirling 2
Queen's Pk 4 Clyde 0

ENGLISH LEAGUE
League Cup
FINAL
At Wembley
Aston Villa 0 Everton 0

Division I
Derby 0 Birmingham 0
Ipswich 1 Bristol 0
Leicester 3 Coventry 1
Man United 1 Leeds 0
Middlesbrough 0 Liverpool 1
Newcastle 3 Norwich 1
Queen's PR 2 Arsenal 1
Tottenham 0 West Brom 2
West Ham 1 Man City 0

Division II
Blackburn 2 Orient 2
Blackpool 1, Bolton 0.
Bristol R 0, Millwall 0.
Burnley 1 Sheffield 0
Cardiff 1 Chelsea 3
Luton 1 Plymouth 1
Notts F 2 Hull 0
Oldham 1 Notts C 1
Wolverhampton 2 Hereford 1

Division III
Bury 2 Mansfield 0
Chesterfield 1 Gillingham 0
Crystal P 3 Brighton 1
Grimsby 1 Rotherham 1
Portsmouth 2 Shrewsbury 0
Sheffield W 1 Lincoln 1
Wrexham 3 Northampton 1
York 0 Preston 2

Oil Spill Just Mess?

Continued from Page 1

tute, an industry group, compared marine organisms on Bermuda's tar-polluted beaches and clean beaches, and found virtually no difference in population or reproduction, according to a paper presented here.

"Cosmetics is what gets media attention" in an oil spill, said Charles C. Dates, the Coast Guard's chief scientist. After a 1969 off-shore well blowout near Santa Barbara "kids tracked oil onto white carpets. The boats got messed up. It's a headache."

But the uproar over the blowout ignored the fact that millions of gallons of oil have seeped naturally into the ocean off Santa Barbara for centuries. University of Southern California researchers reported here that marine organisms live and breathe well around the natural seeps, where there is more oil than around industrial rigs.

Oil is not a single substance, but a blend of thousands of compounds, experts here point out. Crude oil, as it spouts from the ground, varies from well to well. Different kinds of oil, depending on their composition, have vastly different environmental effects.

Of refined oils, No. 6, a heavy fuel used for industrial boilers, is considered among the least toxic. No. 6 was the oil spilled from the Chesapeake Bay barge and from the Argo Merchant tanker off Nantucket, Mass., in December. Despite predictions of ecological catastrophe, the Argo Merchant oil was washed out to sea without any apparent effects on New England fish, according to Coast Guard Adm. A.F. Fugaro.

However, No. 2 oil, a lighter home-heating fuel, can poison marine life if it is spilled in a confined area, as 100,000 gallons were off Falmouth, Mass., in a 1969 barge accident.

Today oil persists in a 10-acre marsh, according to John W. Farrington, a marine chemist at Woods Hole Oceanographic Institute in Massachusetts, and several shellfish beds are still closed. However, he said, no evidence exists that eating the shellfish would hurt people.

"We've tried to get doctors to tell us what are the acceptable levels (of oil). But no one knows," he said.

Farrington said some studies show that No. 2 oil reduces the ability of certain mussels to eat and grow, and that oil can kill marine larvae.

SUBARU
is coming
to
Brian Holley
MOTORS LTD.
3-10

500 in London Protest Canada Seal Slaughter

Times News Services

LONDON — A crowd of at least 500 protested against the Newfoundland seal hunt today, parading through London with placards and presenting a petition to the Canadian High Commission.

The demonstration, which also left a petition at the Norwegian Embassy, was staged by various conservation and humane societies, including Friends of the Earth, the Animal Welfare Trust and the International Fund for Animal Welfare.

It was part of a concerted effort by European groups to press the Canadian government to stop the hunt on environmental and humane grounds.

The demonstration was timed to coincide with the start of the annual hunt for the white-coated seal pups.

In Blanc Sablon, Que., a four-nation protest expedition set up base headquarters today and vowed to end the annual hunt even if it costs human lives.

"We don't believe in martyrdom or risking lives needlessly, but this hunt has to stop or there won't be any seals left," Al Johnson, of San Francisco, vice-president of Greenpeace America, told a Montreal news conference Friday.

"We are determined to bring this hunt to a halt this year at the risk of our lives if necessary. We've done survival training and our equipment this year is better than last year's but we realize that some of us may not come back."

SHIP-BUILDING AID 'TOO LATE'

Continued from Page 1

There also is an incentive grant of up to three per cent of costs of each vessel covered by subsidy if shipyards try to improve building methods and management performance.

Chretien said many countries competing with Canada had not restrained themselves in controlling industry capacity and the effects of a market turndown was being felt in the Atlantic provinces, Quebec and British Columbia.

Challinor said the 20 per cent subsidy won't make B.C. shipyards a match for foreign builders but it will make East Coast builders competitive. When yards in Eastern Canada are filled, West Coast yards benefit by getting some of what's left, he said.

Yarrows hopes to qualify for the three per cent subsidy on the recently-completed Burrard Inlet ferries it built, he said.

While Canadian shipyards have been getting a declining level of subsidy, foreign governments have been increasing susbidies to their yards in recent years, said Challinor.

The turnabout by government is welcome but obviously should have come sooner and there are many other moves Ottawa could make to help.

Among them is recognizing the need to carry Canadian trade goods in Canadian ships. There is a United Nations trade concept adopted by many countries which sees a 40-40-20 formula applied between trading nations.

He said that means trading partners agree 40 per cent of goods will be carried by ships of each country and only 20 per cent moved by other vessels.

116 JAILED FOR UIC FRAUD

OTTAWA (CP) — The courts sent 116 persons to jail last year and levied fines against 3,168 for defrauding the unemployment insurance system.

The number of prosecutions "indicates that there's some dirt in the system," said Larry St. Laurent, director general of Unemployment Insurance commission insurance policy.

"We are not going to find it all. That would be impossible," St. Laurent said Friday. But the commission has stepped up efforts to track down fraud.

Last year there were 4,453 UIC fraud cases started in the courts, compared with 2,647 in 1975.

The number of administrative penalties — settled out of court — increased by 90 per cent between 1975 and 1976. Last year, 50,956 claimants were penalized "for lesser fraud offences."

UIC benefit control officers investigated 528,456 cases last year, an increase of 26 per cent over 1975.

ISLANDS RULING 'ILLEGAL'

Continued from Page 1

sponsible for this?" Barber asked.

He accused Curtis of being inconsistent. When Curtis was in opposition and the NDP set up the Islands Trust, Curtis was opposed to government-appointees having power over the elected trustees.

"Now he's given those appointees more power," Barber said.

Gibson threw back at Curtis a speech the minister had made as a Tory MLA when the Islands Trust was introduced in 1974.

Gibson also repeated as his own motion, an amendment to hoist the bill which was moved by Curtis in 1974.

The motion was not voted on and debate both on the bill and on Gibson's amendment will continue later in the session.

The bill infringes on the sacred principle, "not a Socred principle," Gibson said, of having locally-elected people govern local concerns.

Gibson repeated concerns expressed by the regional districts that the bill would take the government of the islands away from the regional districts and their elected members and put it in the hands of appointed people.

He referred to the Gulf Islands as "the jewels of B.C." and said he hoped the six months postponement would give the government a chance to consult with the trust and regional districts.

Zaire Denies Rebel Rising

KINSHASA, Zaire (UPI) — Officials here expressed surprise toda yat a rebel claim of an uprising in southern Zaire and scoffed at an Angolan denial that that nation was involved in an invasion.

While the government-controlled news media continued to speak about "aggression" — ostensibly by Angola — against Zaire, presidential palace sources said moves were being made to try to arrange a meeting between President Mobutu Sese Seko and Angolan President Agostinho Neto.

Meanwhile, the U.S. State Department said in Washington it will evacuate, at their request, eight of the 25 Americans working in the copper-rich province, 900 miles south of Kinshasa.

Information was scant from the "battle zone" in the former Katanga province.

Zairean newspapers and broadcasting stations merely said government troops were "crushing" several thousand mercenaries who invaded Zaire from Angola earlier in the week, occupied three towns and several villages and put eight Americans under house arrest.

A group calling itself the "Front for the National Liberation of the Congo issued a statement in Paris saying there was a "national uprising" in the south against the Mobutu government. Congo is the former name of Zaire.

The statement said the group was formed in 1963 from remnants of the late Moise Tshombe's followers chased into the then Portuguese colony of Angola. Tshombe leads a separatist movement in Katanga province.

Zaire charged Angola was behind the raid by mercenaries.

"Angola is a mere pawn which can only move on the orders of a manipulator," Mobutu said of President Agostinho Neto's regime that took control of the country with aid from Cuban troops, about 10,000 of whom remain.

"Lodge a complaint against that country, the leaders of which are manipulated by foreign powers, would do them too much honor," Mobutu said, according to the national news agency AZAP.

Chinese Head Tax 'Fair Price'

OTTAWA (CP)— Canada owes its 125,000 citizens of Chinese descent $159 million for immigration taxes collected from their ancestors from the 19th century to 1923, Art Lee, parliamentary secretary to the solicitor-general, said Friday.

Lee, whose great-grandfather came to Canada to help build the Canadian Pacific Railway, said however his fellow Chinese-Canadians now consider those so-called head taxes "a fair price for the benefits of being members of our society."

Speaking during Commons debate on proposed immigration law changes, Lee, who represents Vancouver East, said that $26.5 million was collected from Chinese immigrants wishing to enter Canada.

The debt, compounded at four-per-cent annual interest rate, was $159 million.

But while the Chinese faced the tax and other racist rules designed to limit their entry into the country, the Canadian government was luring Europeans to Canada with subsidized transportation and cheap land, he said.

The head tax for Chinese started at $50 but by 1903 was raised to $500. That applied for 20 years until the tax was dropped.

The Chinese Immigration Act and all its immigration restrictions were stricken from the law books in 1947.

60% Hike On Hydro?

VANCOUVER (CP) — Robert Bonner chairfan of British Columbia Hydro, said Friday that inflation and high borrowing costs to finance capital projects could mean a 60-per-cent rate increase for Hydro customers in the next five years.

He told the Vancouver Electic Club that the alternative was to thrust upon the community a deficiency in energy.

Bonner said the era of cheap energy is over.

"The last cheap oil is out of the ground, the last cheap natural gas has been used and the last cheap hydro-electric project was built five years ago."

the weather

Cold moist air moving inland today will give continuing shower activity along the coast and a few showers of mixed rain and snow inland. There will be clearing in many areas tonight. On Sunday a few snowflurries will persist in the southeastern interior. Most other regions will have a mixture of cloud and sun shine. Increasing cloud with occasional rain will reach the north coast in the evening. Little change in the present temperature pattern is expected.

ENVIRONMENT CANADA
WEATHER OFFICE
10 A.M. FORECASTS
Valid until midnight Sunday

Greater Victoria: Sunday sunny with cloudy periods. Highs 7 to 9. Lows tonight 1 to 3.

Greater Vancouver, Lower Mainland, East Vancouver Island Sunday cloudy with sunny periods. Highs 7 to 9. Lows tonight zero to plus 2.

North and West Vancouver Island: Sunday cloudy with sunny periods. Highs both days 6 to 8. Lows tonight 2 to 4.

TEMPERATURES
Yesterday

	max.	Min.	Prec.
Victoria	11	5	.3
Normal	9	3	..
One Year Ago			
Victoria	9	3	—
Across Canada			
Prince Rupert	6	1	3.5
Prince George	8	— 2	4.4
Terrace	2	— 5	3.2
Port Hardy	6	0	2.0
Torino	7	0	41.4
Comox	7	1	13.6

Vancouver	11	3	2.2
Kamloops	18	6	—
Williams Lake	6	0	—
Fort Nelson	8	— 4	—
Peace River	4	— 9	—
Edmonton	4	1	—
Jasper	6	0	—
Banff	4	— 2	—
Calgary	7	2	—
Lethbridge	12	— 3	—
Medicine Hat	11	5	—
N. Battleford	6	2	—
Saskatoon	7	1	—
Swift Current	9	— 2	—
Prince Albert	6	1	—
Moose Jaw	8	— 5	—
Regina	7	— 5	—
Yorkton	4	— 7	—
Thompson	3	—19	—
Brandon	4	— 5	.2
Winnipeg	3	— 5	1.0
The Pas	4	— 7	—
Kenora	7	0	—
Thunder Bay	6	1	—
Toronto	15	0	—
Ottawa	11	1	—
Montreal	11	— 1	—
Quebec	6	— 3	—
Halifax	13	— 4	—
Charlottetown	5	— 5	—
Fredricton	14	— 5	—
Whitehorse	2	— 9	—
Yellowknife	— 3	— 9	—
Inuvik	—27	—30	1.4
United States			
Seattle	14	7	5.6
Spokane	8	3	—
Portland	13	6	8.4
San Francisco	17	10	—
Los Angeles	20	8	—
Honolulu	29	22	—
Las Vegas	17	2	—
Phoenix	23	8	—
Chicago	16	10	64.8
New York	21	4	—
Miami	27	24	—

World Temperatures: Amsterdam 11, 5; Athems 19, 9; Bangkok 32, 27; Beirut 15, 12; Berlin 13, 6; Brussels 13, 6; Buenos Aires 23, 13; Copenhagen 10, 5; Frankfurt 15, 6; Geneva 14, 5; Helsinki 4, 0; Hong Kong 20, 19; Kiev 4, 1; Lisbon 15, 9; London 12, 6; Madrid 14, 6; Moscow 3, 1; Oslo 3, 2; Paris 14, 6; Rio 37, 19; Rome 17, 11; Sao Paulo 31, 19; Seoul 12, —1; Singapore 31, 23; Stockholm 7, 3; Taipei 24, 16; Tehran 21, 8; Tel Aviv 16, 9; Tokyo 15, 3.

CITY'S WEATHER RECORD

Sunshine March	33 hrs.
Last March	70.8 hrs.
Normal (30 Years)	53.3 hrs.
Sunshine, 1977	228.9 hrs.
Last Year	233.5 hrs.
Normal (30 Years)	224.8 hrs.
Precipitation March	60.9 mm
Last March	9.2 mm
Normal (30 Years)	19.8 mm
Precipitation, 1977	151.1 mm
Last Year	272.6 mm
Normal (30 Years)	203.5 mm

Sunrise, Sunset Sunday
(Pacific Standard Time)
Sunrise 6:31 Sunset 18:16

(Tides listed are Pacific Standard Time)

TIDES AT SOOKE

	Time	Ht. Ft.	Time	Ht. Ft.	Time	Ht. Ft.	Time	Ht. Ft.
12	01.00	7.2	06.50	8.9	14.55	2.5		
13	00.20	7.7	02.00	7.6	07.55	8.6	16.05	2.5
14	01.25	7.9	04.10	7.6	08.50	8.3	17.05	2.6

TIDES AT SOOKE

	Time	Ht. Ft.	Time	Ht. Ft.	Time	Ht. Ft.	Time	Ht. Ft.
12	05.45	-9.0	14.20	2.8	22.20	6.9		
13	01.00	6.7	06.45	8.8	15.25	2.8	23.20	7.2
14	02.30	6.8	08.10	8.5	16.35	2.8	23.35	7.4

TIDES AT FULFORD HARBOUR

	Time	Ht. Ft.	Time	Ht. Ft.	Time	Ht. Ft.	Time	Ht. Ft.
12	04.00	8.5	09.00	10.2	16.35	2.6		
13	00.45	10.1	05.35	8.7	10.00	9.7	17.35	2.7
14	01.55	10.4	07.10	8.4	11.05	9.3	18.50	2.9

OXFORD FOODS
271 COOK STREET
Open Daily 9-9, Saturday 9-7, Sunday 10-6
Prices Effective
Sun., Mar. 13 to Tues., Mar. 15
We Reserve The Right To Limit Quantities

Fleischmann's Corn Oil MARGARINE 2-lb. pkg. 1.69
Five Roses FLOUR 20-lb. bag 2.49
Bonus Whole CHICKEN 3¼-lb. tin 1.59
KRAFT CHEESE SLICES 16-oz. pkt. 1.39
DELMONTE FRUIT COCKTAIL 28-oz. tin 69¢
McCAIN GREEN PEAS 2-lb. bag 69¢
PEEK FREAN DIGESTIVE BISCUITS 14-oz. pkg. 79¢
A.B.C. DETERGENT 5-lb. box 1.69
3-12

LADIES' BELLY DANCE
Registering Now
YM-YWCA
880 COURTNEY
3-12

CARPORTS
SUNDECKS
GREENHOUSES
CONCRETE SLABS
Why not have a greenhouse?
You can have garden fresh vegetables, recreation — and savings on food bills.
Custom designed to add beauty and value to your home.
ACT NOW and SAVE on Low Winter Prices!
For FREE Design and Estimate
call: D. F. McLEAN & SONS anytime 477-8261
2-18

Le Menu Gastronomique
15.95 PER PERSON (MIN. TWO) FRIDAY and SATURDAY
LES ESCARGOTS DU BOURGUIGNON
•
SOUPE A L'OIGNON GRATINEE
•
LE CHATEAUBRIAND
•
LA SALADE NICOISE
•
WHOLE BAKED ALASKA FLAMBE
•
SPANISH COFFEE
Our unforgettable 5-course dinner
10.95 PER PERSON
MARCH 14th TO 17th
FILETS DE SOLE AMADOR
filet of sole marinated in white wine and herbs, served with shrimps and americaine sauce
SOUPE DU JOUR
daily favourite soup
LA SALADE VERTE DU CHEF
the chef's green salad
LE CARRE D'AGNEAU A LA PROVENCALE
young rack of lamb, prepared provencale style, with garlic, mustard and spices to delight your palate
TARTE AUX ANANAS
the truly french pineapple pie
CAFE
OR CHOOSE FROM OUR A LA CARTE MENU
Antonio's
No. 2 CENTENNIAL SQUARE fine french cuisine Reservations 384-7014
3-12

Death's No Longer Riding with Him

By PAUL MOSS
Times Staff

Incongruous is the word to describe it, this juxaposition of watercolor horses and the man who, perhaps more than any other, epitomizes superb mastery over snarling horsepower.

In a Victoria hostelry whose name and decor try to evoke the coaching days of Olde England, with hunting prints on the wall behind him (The Earl of Derby's Staghounds, The Royal Hunt in Windsor Park), the 37-year-old grandson of a Scottish gamekeeper picks at a seafood salad and talks of death.

Death of the high-speed, spectacular, watched-by-thousands, often flaming variety.

It's a subject with which former world racing champion driver Jackie Stewart, O.B.E., has a more than passing acquaintance.

Some of his best friends met it, violently.

For a decade the spectre of it rode with him as he hurtled around the Grand Prix circuits, especially the infamous Nurburgring in Germany.

He hints that his flirtation with it threatened the stability of his marriage.

But the unspoken words at the lunchtime press conference say it all.

Driving cars faster and better than anyone else — 27 Grand Prix victories between 1965 and 1973, when he retired — was his life, something he had to do. And he obviously loved every minute.

Except, perhaps, each time when he would leave his home and family in Geneva, Switzerland, in search of fresh conquests.

Stewart admits: "Many times when I drove up the drive I'd look back in the mirror and think, Jesus, will I ever come back."

He says it was for his family's sake that he retired, although his wife Helen never put any pressure on him to do so.

How would he feel if his two young sons told him one day that they wanted to become racing drivers?

"I'd rather they didn't. I love my children very much. I would hate to think they might go through some of the dangers that I know exist.

"Also it would be tough on Helen because she has lived through one career and we have managed to survive. To be exposed to another set of frustrations and fears would he hard."

The conversation turns to the Nurburgring's 14.7-mile circuit, with 187 corners to negotiate on every lap.

It is, says the man who should know, "certainly the most difficult, demanding and dangerous" of the international tracks.

To drivers who live with the ever-present fear of fiery immolation, and who know that every second after a crash is vital, it's a stark reality that help at the Nuremburg course maybe as much as six minutes away.

It helps to explain Stewart's obsession with protective clothing, his inability to understand contemporaries — including some of the greats — who scorn such measures.

Shaking his head in disbelief, he says: "Richard Petty drives with cowboy boots on. A. J. Foyt wears golf gloves. They would fuse to his hands (in a fiercely blazing car)."

But the slightly-built, fashionably-dressed Scot can't be sombre for long. He has the true Gaelic gift of the gab and a supercharged sense of humor.

His fleeting Victoria visit was to promote a new British Airways charter service from Vancouver to London, tied in with Queen Elizabeth's silver jubilee.

He says he is associated in various promotion and marketing capacities with 16 different companies, including Goodyear Tire and the Ford Motor Company. And he travels 450,000 miles a year ("That's 18 times around the world, more than a British Airways pilot") to hustle their corporate images.

Does he ever lose track of which company he's representing at any one time?

"Not at all, I'm here today on behalf of the Rolex watch people, as you know, gentlemen."

The two British Airways p.r. types from London exchange looks of mock-anguish and threaten not to pay for Jackie's lunch.

Is he a millionaire?

"In yen ... it depends in which country I'm asked."

What car does he drive when he's at home? Answer: A Ford Granada complete with automatic transmission, power steering, the works.

The reporters laugh and one asks what he does with his right hand.

"That's none of your business," flashes the reply. The group explodes.

And so it goes, this lunch with an articulate sportsman who cheated death in the world's most dangerous sport, and who is now capitalizing on his personality.

He says he is worth every penny he receives, and always give his employers — including ABC Television — full value for their money.

As he accelerates out of town on another p.r. stint, no one ho was there disbelieves the claim.

HELP!
Everybody wants to rent a Steamex® on weekends.

50%off
machine rentals
Mon. Tues. Wed.
At participating dealers.
Rent the pro
STEAMEX®
carpet cleaner
Machines available at:
VICTORIA:
ALL ONE HOUR Martinizing Stores
Most Individual Dry Cleaning Stores
International Paint Store
SIDNEY:
Radio Shack, Beacon Ave.
for information phone
386-1212
3-6

capital scene

Veteran Rights' Association of B.C. general meeting Sunday, March 13, 7:30 p.m. ,at the War Amps Hall, 1610 Oak Bay Ave.

A public service will be held to celebrate Commonwealth Day Sunday, March 13, 11 a.m., at Centennial United Church on Gorge Rd. Lieutenant-Governor Walter Owen will read the lesson and Dr. Reginald Roy, dept. of history, UVic, will give a talk titled From Empire to the Commonwealth of Nations.

The Clan MacLeod Society of Vancouver Island dinner Sunday, March 13, 5 p.m., at Holyrood House.

British Israel Sunday, March 13, 3 p.m., Dominion Hotel.

Victoria Numismatic Society monthly meeting Monday, March 14, 8 p.m., room 112, Provincial Museum.

Dr. Joyce Clearihue will give an illustrated address about Egypt to the Monarchist League of Canada Tuesday, March 15, 8 p.m. in the lower hall, 1701 Elgin Rd.

Garden City Pensioners social afternoon Tuesday, March 15, 1:15 p.m., 645 Gorge Rd.

Victoria Lodge, Theosophical Saociety study and discussion Tuesday, March 15, 8 p.m., Windsor Park Pavillion.

Nordlandlaget Nordkapp Tuesday, March 15, 7:30 p.m., McPherson Lounge.

Ladies Auxiliary to to the Canadian Diabetic Association Tuesday, March 15, 1:30 p.m., 4130 Glanford Ave.

The central branch of the Greater Victoria Public Librar ywill give a library tour Tuesday, March 15, 2-3 p.m.

The Association for Children with Learning Disabilities meeting Tuesday, March 15, 8 p.m., 649 David St. Dr. Glen Pope will speak about the Learning Assistance Centre in School District 61.

I'll Be at Pierre's Side When Needed: Margaret

NEW YORK (CP) — Margaret Trudeau told the New York Times late Friday she will be "at Pierre's side when he needs me."

She denied earlier reports quoting her as saying that she planned to "abdicate" her role as Prime Minister Trudeau's wife.

"How can a prime minister's wife abdicate?" she is quoted by The Times as telling Judy Klemesrud, who reached her by telephone at Princess Yasmin Aly Khan's Central Park West apartment.

Margaret has been staying at her friend's apartment since she arrived here Tuesday.

She told The Times reporter she would leave for Ottawa today to be at a private dinner the prime minister will give his British counterpart James Callaghan and his wife tonight.

"I'm going to be acting independently," she told The Times.

"I'm just going to be working with my photography, not shaking hands and smiling in crowded halls. I'm tired of that sort of thing."

The 28-year-old Mrs. Trudeau is a photography student.

The prime minister's office announced late Friday that Margaret is expected to be a host at the dinner.

Margaret's remarks to The Times contradicted earlier statements attributed to her by a Toronto and two British newspapers.

Earlier Friday, the Toronto Star quoted her as telling an interviewer that she would not be in Ottawa to attend the dinner for the Callaghans who are on their way back to London after a visit to Washington.

"I'm afraid Pierre will be receiving Mr. Callaghan on his own," The Star quoted her as saying during the interview. "If people want to condemn me, they can condemn me as my own persons ... Don't condemn me as the prime minister's wife because I ... I ... I abdicate."

Later in the day, Margaret was interviewed by two British reporters — Roderick Gilchrist of The Daily Mail and Michael O'Flaherty of The Daily Express

The two British reporters quoted her as saying: "Tell the world I would like to be left alone for a while. OK?"

In her interview with the British reporters, Margaret was quoted as saying that she still loves her husband, that she was abdicating her public role as the prime minister's wife.

"After six years," she was quoted as saying, "I had enough — I abdicate."

Margaret, however, told The Times in the later interview: "What I meant was that I was going to abdicate from attending a public engagement in Nova Scotia later this month."

The two British reporters also quoted her as saying that she was not returning to Ottawa today to greet the British prime minister and his wife.

The Express quoted her as saying: "I'm not saying I'm not living with my husband. I'm not saying I'm not being a mother to my children. But the whole public official life, the whole expectation there was of me, the judgment of my actions and my role — I am just not going to devote my time to that any more.

"It is nothing to do with my personal relationship with my husband, which I think is a unique and fine one. I think we are two loving human beings. Our love may not be conventional but it certainly is for ourselves and something that we depend on. We depend on each other very much. He depends on me to be a free person, and I depend on him for my personal reasons.

"But I don't depend on — and don't need — the role of prime minister's wife."

HANAFI BAND FACES CHARGE

WASHINGTON (AP) — Federal prosecutors say they will seek felony murder indictments against the small band of Hanafi Moslems who held 134 hostages during a 38-hour siege that terrorized the United States capital.

Four of the gunmen, including their leader, are free without bail. All 12 were charged with armed kidnapping Friday after they laid down their swords and rifles and released unharmed the hostages held at three locations since Wednesday.

Hamaas Abdul Khaalis, 55, the leader, returned to his heavily guarded home after a pre-dawn arraignment that was part of the deal he struck with authorities negotiating the surrender.

"It was only done to save human lives," said U.S. Attorney Earl Silbert.

The District of Columbia's liberal bail law won the release later of three more of the Moslems. The eight others were held in lieu of bail of $50,000 to $75,000.

Despite cuts and rope burns, none of the hostages released at the siege's end was admitted to hospital. But four persons wounded when the violence began Wednesday remained in hospital, including a gunshot victim doctors say may be paralysed from the waist down for life.

Funeral services will be held Monday for Maurice Williams, 24, the radio reporter shot down in the district's city hall. Williams was the lone fatality.

Sword-and machete-carrying Hanafi guards continued to patrol outside the northwest Washington home that a co-religionist, basketball star Kareem Abdul-Jabbar, purchased for the group in 1971.

Meanwhile, theatres in New York and Los Angeles planned to resume showing the film Mohammad, Messenger of God today.

The theatres stopped showing the film Wednesday at the demand of Abdul Khaalis, who said it insulted his religion.

Also released without bail were three Wheaton, Md., brothers, Abdul Al Qawee, 22, Abdul Rahim, 27, and Abdul Rahman, 37. Before coming Hanafi Moslems, they were known as Sam, Clyde and Phillip Young.

$2.12 More on Pensions

OTTAWA (CP)—Basic old-age security pensions for single persons will rise in April to $143.46 a month fro mthe present $141.34 because of rises in the cost of living, the welfare department said Friday.

At the same time, the maximum gauranteed income supplement for single persons or married persons whose spouses are not receiving pensions, will rise to $100.62 from the present $99.13.

The maximum total for single persons will be $244.08 a month.

Guaranteed income supplements are paid to persons with only small incomes apart from the old-age pensions. Amounts of the supplement vary with other income.

The increases, tied to the consumer price index, are provided every three months.

PRE-FAB HOME
SAUNA
ROOMS & ACCESSORIES

SAMPO SAUNA HEATERS
(heaters priced from $141.00)

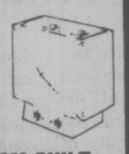

CUSTOM-BUILT SAUNAS
Commercial and Residential
(free estimates)
Kos Mar
INDUSTRIES LTD.
2951 Bridge St.
384-2623
479-9492 (after 5)

EXTREMELY URGENT SALE
RETAINED SHIPMENT OF
ORIENTAL RUGS
Collection of fabulous hand-knotted treasures. These International High standard Oriental Rugs and Carpets of selected qualities of High Investment Calibre and other exclusive pieces featuring — Museum quality in 100% pure Natural Silk. Extremely fine quality Sheraz, Kafkaz, Kashan, Kirman, Fine quality Mogul Hunting rugs, Exceptional pieces such as Goat's Down Isfhan, Nomadic Bokharas Herati Prayer Rugs, Nain Russian Design Kazak in 100% Natural Silk, Hutchlo Rug, Large size Royal Bokharas, Tree of Life, Blouch, Ouam, Sarouk, Afgham (Geometric Tree of Life) and many more. These magnificent jewels of wool and silk, each a work of art that captures the Fascination and intrigue of Centuries of Unsurpassed Middle Eastern Tradition and Beauty as a good investment of today. The world's precious masterpieces of Oriental Rugs repose in museums throughout the world. A rare opportunity to buy these hand-knotted treasures at bargain prices. Sizes from 2'x3' to 12'x18' approximately
2 DAYS ONLY
SALE STARTS SUN., MARCH 13, 10 A.M. to 10 P.M.
CONTINUES MON., MARCH 14, 10 A.M. to 6 P.M.
SALE BEING HELD BY BOKHARA CARPET PALACE LTD. AT
RED LION MOTOR INN, VICTORIA, B.C.
(IN CAVALIER ROOM)
3-5

LADIES'
JAZZ DANCE
Registering Now
YM-YWCA
880 COURTNEY
3-12

10 DAYS IN ALASKA
IN JULY, AUGUST

CRUISING FISHING EXPLORING
$295 per person, based on 4 persons in 2 cabins
(transportation by air or ferry extra)
SAILING SATURDAYS FROM JUNEAU, PETERSBURG OR KETCHIKAN
See the yacht in Victoria now
YACHT CHARTERS, 2551 CHELSEA, Victoria
477-9115 after 5 p.m.
3-12

MAYNARD'S
IMPORTANT FINE ART and ANTIQUE AUCTION
Thurs. and Fri., March 17th and 18th — 7:30 p.m.
Preview — Tues., Mar. 15th 9:00 a.m.-9:00 p.m.
Wed., Mar. 16th 9:00 a.m.-9:00 p.m.
FEATURING...
4 PAINTINGS BY EMILY CARR* from
Estate of the late Mrs. Victor Spencer, Sr.
(to be sold by orders of the Executors
and
The Collection of Miss Flora Burns
STERLING — more than 60 lots of quality Geo., Vict. Edw. pieces. Hester and Wm. Bateman, Rabt. Hennell, Emes and Barnard, Eliz. Godwin, etc. to include salvers, large tankard, 8 bottle cruet set, open salts, tea sets, serving pieces, toddy ladle, 35 pc. Fiddle and Threat flatware set also fine Austrian, Dutch and American silver. SILVER PLATE tea sets, serving trays, candelabras etc.
PORCELAIN — A fine collection of Sevres, Vincennes and Chantilly 18th c. pieces inlcuding a complete Sevres solitaire service dated 1789, as well as plates, bowls and cups and saucers with rare patterns and colors — Royal Crown Derby 27 pc. Imari style dinner service — 18th c. Delft vases — 34 pc. English 19th c. dinner set — 19th c. Vienna desk set — Old Bing and Grandahl collector's plates — etc. etc.
FURNISHINGS — Dutch oak 17th/18th c. cabinet — Very fine oak coffers — Vict. walnut and mah. dining tables — Set of 4 unusually inlaid Regency diners — Good round Regency dining table — 19th c. German bed and contemporary heavily carved Chinese bed — 19th c. Louis XV sofa — Chickering grand-Gemes tables — Excellent 18th c. Sheraton style secretary-bookcase — Good Geo. slope-front bureau — Edwardian Sheraton style china cabinet — Small oak Welsh dresser — 17th c. oak court cupboard — Vct. double pedestal desk — Chandliers — Regency dresser mirror — Chinese heavily carved chairs and table — Geo. chest of drawers etc. etc.
RUGS — Fine selection of many semi-antique quality rugs in room and scatter size incuding 10'6x20'2 Royal Isfahan — Lahver Kerman — Royal Kermon — Hamadans — Afghans — Chinese Tien Tsin — Bokharas — Kazaks, etc.
MISC. — Frederick Preiss sgd. Art Deco figures — Ormolu ink stands, candelabra and wall scones etc. — Carriage clocks — Rosewood lap desk — Pewter tankards — Fine 3 face late 19th c. marble and ormolu clock — Very fine antique diamond bracelet and diamond solitaire ring —
PAINTINGS AND PRINTS — E. Galilen-Laloue — Victor Tischler — P. Bodifee — etc. plus a fine collection of etchings and engravings by A. Caracil — S. Dali—G. Vasi, G. de Sode, J. Collaert, Watteau, W Buidde, G. B. Foldi, etc.
—ample free evening parking —
Appointments may be made to view the Carr paintings after office hours or during the weekend of March 12th, 13th.
MAYNARD'S AUCTIONEERS LTD.
1233 W. GEORGIA ST.
VANCOUVER, B.C. (604) 586-7378

Feel like a million bucks?

Pat Wells, Ruth McLellan, Betty Gillies, Sandy Holland, Linda Crawley, Jean Riddock, Mrs. Wilson, Elaine Mazurick, Jean Wheatley, Terry Hills, Gordon Uren, Jack Waddington, Barb Erbrandt, Doris Bernard, Joyce Hamilton, and Hope Berry are some of our first week's winners.

They have the opportunity to win $1,000,000! You can too, by listening to CJVI/900.

tune us in!

CJVI/900
great contests • great fun

Victoria Times

SATURDAY, MARCH 12, 1977

GORDON BELL
Managing Editor

STUART UNDERHILL
Publisher

GEORGE OAKE
Editor

Dangerous

The establishment of an inquiry into allegations of bias on the CBC is dangerous. The probe by the Canadian Radio, Television and Telecommunications Commission was ordered on the say-so of several federal cabinet ministers. They made the wildest allegations, but did not present any evidence.

Their hearts may be in the right place, but sincerity never guaranteed the righteousness of any cause. They aim to preserve the unity of Confederation, which, they claim, is threatened by separatists in the French CBC network. But if methods such as these must be utilized, will what we have left be worth preserving?

The CRTC investigation is very likely to degenerate into counting angels on the head of a pin. Of what does this alleged pro-separatist bias consist? Do French-Canadian news readers raise a quizzical eyebrow and give out with barely suppressed laughter when they announce something from Ottawa? Is Rene Levesque provided with a trick photography halo every time he appears on the tube? Or is it weighting discussions of separatism with serious, intelligent spokesmen and calling in obvious lightweights and bigots for the federalist side?

The trouble is, very few English-Canadians know at all. We have had a French-language CBC television station in B.C. only since last fall, and an FM radio outlet for a few years. But how many English-Canadians tune in to either? And if they did, how is one to define bias? Like beauty, it would seem to be in the eye of the beholder.

The mere technical problems facing the CRTC are immense. In investigating Montreal radio station CFCF's allegedly biased campaign last year against provincial language legislation, CRTC researchers spent 3,000 hours listening to taped programming. And that covered only a two-week period. Investigating an entire network multiplies the problems in geometric progression.

That should read, four networks, because the CRTC has said it will look into both English and French networks, radio and television. It is a near-impossible task. And Prime Minister Trudeau wants a report by July 1.

What if it does find evidence of bias? Will those guilty be rooted out, fired, only to become martyrs to the separatist cause? Is there to be a permanent watchdog office established inside the CBC or CRTC to monitor content to make sure it is politically acceptable?

There are ominous portents. And precedents. Is the CBC to revert to its slavering pro-government line of the Second World War years when opponents of the 1944 conscription plebescite—largely Quebecers—were ignored and the CBC churned out copious amounts of propaganda in favor of it?

The only way this country is going to be held together is by a free and wide-ranging debate, an open and honest debate. One that pulls no punches. Out of the give and take will come, we hope, a national consensus. The shouting may rise to a roar sometimes, and there is certain to be a lot of rubbish spoken on all sides of the question, but the truth should emerge. Trust Canadians in the whole to discard that which is false and spurious.

Elk Falls

What This Country Needs . . .

The poor tomato. What used to be a lucious, tasty and juicy fruit has been subjected to the tinkering of the genetic engineers. Scientists at the Davis campus of the University of California, who developed a tough-skinned tomato in 1961 for mechanical handling and long-distance transport, now have produced a square tomato.

UC-82 is its name and researchers are very pleased with her. UC-82 is a squarish oblong which gives a greater yield per acre than the round 1961 model, and better survives the handling and trucking to ketchup and soup factories.

You'd find UC-82 in the stores this summer except that the public, stodgy and conservative tomato-eaters all, prefers round tomatoes. The new square variety will be used entirely in commercial products.

Isn't science wonderful? It developed the thick-skinned tomato (thought of in agricultural terms a production revolution) to withstand more handling with less bruising, then UC-82 which is more convenient for mechanical pickers and conveyer belts and trucks.

Agricultural scientists also developed the ethylene gassing method of prematurely ripening tomatoes. The fruit is picked when still green, just as a bit of pink starts to show, and packed and stored in warehouses. Ethylene gas is introduced — a gas which tomatoes naturally produce, but in their own sweet time ripening on the vine. So the tomatoes turn red, but haven't really ripened.

With the thorny problems of the pickers and packers solved, perhaps now agricultural scientists can turn their attention to the last remaining unsolved challenge — to produce a commercial tomato that tastes like a tomato should, sweet, ripe and juicy, without a skin that requires hammer and chisel.

to the point
EDITOR'S NOTEBOOK

A Bird In Tune Down The Silent Shaft

Prior to the dinner break at last Tuesday's sitting of the legislature Liberal leader Gordon Gibson asked Premier Bennett if he had any personal knowledge of secret talks between mining industry representatives and the provincial government.

The premier circumvented the question like a coal miner avoiding the shaft where his canary died.

Following the gustatory delights of the evening meal, Gibson read from some fascinating documents relating to northeastern coal development which almost certainly produced sharp stabs of heartburn among government MLAs who possess that organ.

First came a letter from Deputy Mines Minister James Fyles to Garnet Page, managing director of the Coal Association of Canada. In the letter Fyles waxed enthusiastic about a direction from the "coal cabinet committee" to establish an industry government working group to discuss issues related to coal policy formation.

Further perusal of the letter shows the industry-government working group would be composed of four members from the coal industry, chosen jointly by the coal association and the B.C. mining association, plus three or four senior government officials.

The second last paragraph is worth quoting in full: "The first task of the group will be to study proposed revisions that the government is considering with respect to the tenure of Crown coal lands in the province. Other issues will be considered later and it may be that this group can develop into some sort of permanent advisory council."

Following this minor revelation, the wily member from Vancouver Capilano somehow acquired the minutes from the Feb. 7 meeting referred to in the letter and read excerpts to the house. He claims the matter of coal royalties was discussed at the meeting, with seven members of the coal industry in attendance.

A paragraph purportedly from the minutes which Gibson read is also worth noting: "Mr. Phillips (Economic Development Minister Don Phillips) remarked that justice must appear to be done with respect to a fair royalty, and asked whether the public accepts the present royalty. This poses a problem for both government and industry. During the ensuing discussion it was agreed that this problem seems to be lessening, but that both government and industry should continue their public education efforts in this regard to relate royalties properly to the total benefits of a healthy and viable coal industry to the people of the province."

During the meeting Phillips, according to Gibson, asked whether there were any thoughts about the industry forming a coal marketing board. Apparently industry representatives declined to proceed with the discussion on the grounds it might be related to limiting competition or establishing price.

Now this appears to be quite a rich vein the Liberal leader has discovered in the dark tunnels of government planning. Gibson is not complaining that government consults industry in planning a scheme the magnitude of northeastern coal development. He is complaining about the secrecy involved. More than $3 million worth of studies on northeastern coal development have been undertaken and the best public information to date comes from the leader of an opposition party.

If the government is working so closely with industry then why isn't it consulting the miners' union too? Why isn't the public included in a debate that will eventually cost taxpayers hundreds of million of dollars if the Socreds have their way?

No adequate answers are forthcoming from the provincial government. Discrepancies between what is said and what is written make for more suspicion. In the letter to Page, Fyles writes that various policy issues concerning coal ". . . are now in the final stages of decision."

But the premier told the house Tuesday night that while studies continue, "It'll be a long time before they will be making positive decisions on the research that's collected by the professional staff."

James Fyles, meet Bill Bennett.

And then there is the Fyles allusion to setting up "some sort of permanent advisory council" with representatives of industry. What is a civil servant doing encouraging this kind of liasion tantamount to a lobby?

Such a council of industry and government might have validity, providing its formation was done under the public eye with carefully spelled out prerogatives. But dangers exist here, especially when such a group is formed covertly, that the committee will become a policy forum to which government reacts.

Don't forget Gibson's allusions to Phillips' queries concerning a coal marketing board and his remark about the appearance of justice in coal royalties.

There is an evil smell of corporatism in these documents revealed by the Liberal leader, a sweaty smell of coziness between government and industry not in the interests of B.C.

Yet ironies within ironies exist in this company province. Even Gibson, who has done an admirable job in questioning the secrecy surrounding the government's major economic initiative, refused to reveal names of industry figures at the clandestine meeting. He referred to them as "A, B, C, D, E, F, and G" because they were private persons who had no reason to think they would be quoted.

Did Phillips or Fyles have any reason to think they would be quoted either? Come, come Gordon Gibson. If you're going to lay your cards on the table don't keep seven aces up your sleeve.

We're talking about $1 billion in taxpayers' money here. It's about time everybody came clean before all the canaries expire from poison gas—G.R.O.

Confederation

Recent press reports about U.S. concern at the possible break-up of Canadian Confederation merit investigation.

The U.S. has always taken a stable Canada for granted so that the idea of instability comes as a shock. The U.S. knows from its own history that Confederation is a less stable form of government than federation. It was the threat of secession by the southern states that caused the Civil War.

The trend in the past has been for the emergence of larger nations covering bigger areas, recently there has been a tendency to revert to secession, breaking up larger nations, some successful, some not. Biafra, Bangladesh, Cyprus, Ireland.

Independence for Quebec would have profound repercussions on the security of the United States. Just as the U.S. could not allow a hostile nation to get a foothold in Alaska so they could not allow a hostile, or even possibly hostile, nation to develop in Quebec. The Cuban missile crisis of 1962 shows how they would react.

The prime minister has often stated that the present capitalist system does not work and that he wishes to change it. The break up of Canadian Confederation would certainly result in changes, so that his desire to change the capitalist system could result in the break up of Canadian confederation as means to that end. — H. S. Thuillier, 2424 Beach Drive.

Stagnating Economy

A recent article in the Times outlined current unemployment problems at Yarrows Shipyard. It is difficult to rationalize the Victoria Labor Council's attitude in thinking that Ottawa should bail them out by allocating federal shipbuilding orders here when the unions themselves are primarily responsible for pricing our yards out of this very competitive market. Not only have they pushed wages on the west coast to $9.60 per hour compared with $5.50 in Ontario, but through restrictive work practices set up between the various unions in the yard have effectively throttled any hope of Yarrows being competitive on a productivity basis.

Where is the percentage of being the highest paid shipyard workers in the world if only 90 out of a normal complement of 900 men have full employment?

The same sort of short-sighted thinking is evident with the IWA now demanding a 30 per cent increase in the forestry industry, along with a guaranteed minimum annual wage. As labor in B.C. becomes more and more outrageously expensive, industry cannot be expected to carry workers over slack periods. Inevitably longer lay-offs and higher unemployment will result. It is high time the unions started developing a realistic perspective and some social conscience before we all go down the drain.

On its part the federal government must begin to accept that industry's capital requirements for equipment replacement and growth expansion should average about 25 per cent of gross national expenditures. Measures which restrict the flow of such funds such as excessive capital gains tax, double and triple taxation on the same earnings, and higher labor costs can lead only to a stagnating economy. — E.T.T., Victoria.

Thoughtfulness

With increasing and sickening frequency we now hear of the sudden deaths (mostly as a result of traffic accidents) of young healthy people. One cannot but feel deep sympathy and pity for the parents and other members of the family, and for friends, when these tragedies occur. However, there are other parents who also deserve our sympathy. These are the ones who have in their family a young person whose life is slowly but surely ebbing away while awaiting transplant of some healthy young vital organ. There are no doubt many who would gladly donate, but whose organs are too old to be of any use.

Is it too much to ask that healthy young men and women, who so constantly endanger their lives, would make it clear to their families that their organs may be made available in the event of their early death? And might it not perhaps give some comfort to a sorrowing family to know that hope, and perhaps life, had been given to another family by this thoughtfulness? — G. Thorn, 979 Walena Avenue.

letters

Are ads like these just propaganda?

Advocacy Ads

For some months now, we have been treated to hardsell propaganda advertising on television. Well before the last provincial election was even announced, blatant propaganda was being beamed at us from stations just over the border, sponsored as I remember by some sort of union of insurance companies. Their motive is too obvious to mention. The ads were of the "I-don't - want - to - live-in-a-socialist-society" type. Lately there has been a more innocent version, slightly more subtle (or more insidious, depending upon your side of the fence) silkily entreats us: "Let's free enterprise!" (I didn't know it needed it). As if the alternative were total destruction of our country as well as our way of life! Democracy and free enterprise are not synonymous, you know.

I don't like being propagandized. No doubt objections to this dangerous tactic will be met with screams of self-righteous indignation and accusations of attempts to muzzle free speech. Why is it that we feel justified in depriving a criminal of his right to personal freedom, but invariably allow anyone to say anything without recognizing that there is such a thing as the abuse of free speech?

An individual forfeits a right by a breach of moral self-restraint — and propaganda advertising is such a breach. (by their very violence, for example, terrorists forfeit their right to be considered, even though the issues may be in fact of a moral nature.)

It is interesting to note that certain groups, such as propagandists or traders in pornography, who shout very loudly about "rights," stand to profit in large measure when their "rights" are recognized. — Judith Burkett, 42 San Jose Avenue.

Ad Man's Special

It is with horror that I read of the journey to be taken by the Royal Hudson this spring.

Surely it is in the worst possible taste to send wax museum figures (ugh!) along with a well-executed exhibit on steam, built by the provincial museum.

I cannot believe that this prestigious organization, which is rapidly gaining the reputation of being the best museum in Canada, agrees to this embarrassing travesty of contemporary exhibits.

I now feel obliged to write to my friends in the U.S. to apologize in advance for this "ad man's special" coming their way.

Surely we have matured since that last embarrassment, the centennial caravan?—Horrified.

Staunch Patriots

I read with great interest your two editorials Policies, Not Rationalizations and Another Energy Warning.

Men like Mel Hurtig, Walter Gordon, Eric Kierans and others have been travelling around the country preaching the very things you mention such as the sale of our natural resources and industries to Americans, not with U.S. funds but with Canadian money supplied by our chartered banks.

Yet our leaders do not seem to be in the least worried. The legislation inroduced by the government to govern foreign takeovers is so ineffective I at times wonder if it was not just a smokescreen. The chartered banks are very much to blame and yet they are allowed to go on this very unhappy course for our national future without any correction or even direction from our government.

Of course, if the Conservatives form the next government there will be no change in such policies. In fact, Joe Clark in a weak moment, told an audience that his party would dismantle PetroCan which is, at least, a pretence by the Liberals to establish a national oil company although they are restricting themselves to oil exploration and not an integrated industry.

I wrote and told Donald Macdonald, who was then minister of energy, that the Syncrude deal was the greatest sell-out of Canada since the CPR. Yet nothing is done to listen to staunch patriots like Hurtig, Gordon, Kierans, Peter Newman and others who have been blasting our giveaways and the average Canadian does not appear to be in the least interested. At times I despair.—M. P. B. Wrixon, 301-1701 Cedar Hill X Road.

Impart Wisdom

It has apparently never occurred to Education Minister Pat McGeer to correct vandalism and arson in the most straightforward and adequate way — listen and give validity to those protests of the desperate children who commit those acts by drastically changing the stance and thrust of the educational system. Other solutions, such as proposed, will be ineffective because the education offerred is basically unsuited and will result only in more costly but also futile attempts to solve the problems that arise.

An entirely new departure in the matter of philosophy of education is sorely needed but undoubtedly must await the installation of a new minister.

From the essay The Rythm of Education by Alfred North Whitehead, famed British mathematician, philosopher and educator, we note the following truisms which especially apply to B.C. education today: "The facing of ideals is sad evidence of the defeat of human endeavor. In the schools of antiquity they aspired to impart wisdom, in modern schools our humbler aim is to teach subjects. The drop from the divine wisdom, which was the goal of the ancients to textbook knowledge of subjects, which is achieved by modernists, marks and educational failure sustained through the ages."

Most of the forces inherent in today's education in B.C. impinge so badly on the children that are victims of it, and on some of the teachers and officials, that it is no wonder that a lady vice-principal of a Burnaby high school called for a cessation of schooling for two years to find out where the schools were at and where they were going.

Here's hoping it helps the plight of the school children in aiding their so legitimate protests — Hudson Kimball, Port Washington, B.C.

Volunteers Needed

We wonder if there might be a few of your readers with time on their hands who would be willing to volunteer, either occasionally or regularly, to take a blind person for a walk, or to shop, or drive to a doctor's office to keep an appointment. Perhaps just out for a drive in nice weather for a breath of fresh air. Or there might be someone who likes reading who will share his ability with someone who no longer can?

Here's a chance to meet some charming people and help them.

The volunteer co-ordinator's telephone number is 477-1776 and when phoning please say which of the above can be done. — Mrs. Herbert Morris, Corresponding Secretary, Women's Auxiliary Canadian National Institute for the Blind.

VICTORIA TIMES, established 1884 is published every afternoon except Sunday by the Times Publishers, Limited, 2621 Douglas Street, Victoria, B.C., V8W 2N4. Second class mail registration No. 0265. All undelivered copies and notices of change of address to be sent to the above address. The Canadian Press is exclusively entitled to reprint the local news published herein.

Role Twist In Strike

By FRED CLEVERLY
Winnipeg Free Press

The daily appearance of 60 Winnipeg policemen last week and this to drag members of a small Canadian Union, their wives and children from the driveway of the Griffin Steel Foundaries, in order to let new employees in, is a serious potential threat to organized labor in Manitoba, and to the government of Premier Edward Schreyer, which so far at least has enjoyed the support of the labor force.

Each morning, the police waded in, and working in twos and threes, managed to separate the workers who were lying, arms and legs linked, across the driveway. Those strikers were placed in police vans, driven to the nearest station, and once identified were released.

The action began last Monday, and the released strikers staged replays each day for the rest of the week and were back again Friday morning. No charges have been laid, and it is unlikely that Manitoba Attorney-General Howard Pawley will become involved in a situation which would see a New Democratic government charge members of a union who are trying, in their words, to prevent strikebreaking.

The action, which follows a five-month strike at the 200 employee company which turns out rail wheels for both Canadian railways, could be equally embarrassing for the Canadian Labor Congress and the Manitoba Federation of Labor.

Because the union involved, the Canadian Association of Industrial, Mechanical and Allied Workers, chose not to affiliate with the CLC (primarily because it feared being taken over by an international group) organized labor in Manitoba has taken a hands-off position.

But by doing so, organized labor appears to be in the postion of supporting strikebreaking, because while police can daily remove the relatively small number of strikers now involved, they would be faced with a much different situation if an organization such as the Manitoba Federation of Labor decided to put some muscle in the picket line.

Even the present ritual, if it is continued, could cause some irritation once police overtime bills start pouring in. The Winnipeg city council will likely have a short fuse when it comes to paying the daily bills for 60 constables required at the plant each morning.

The daily appearance of police isn't doing the image of union solidarity any good at all.

Curiously, the issue at stake is not money, but what is termed "compulsory overtime." The company has been free of any labor trouble during the past 17 years. Overtime, compulsory or voluntary, was not too great an issue when the company first began, because most of its employees were young and the extra money was welcome.

But as the years passed, homes were paid off, and free time became more valuable than the highly-taxed overtime.

Griffin's office manager, Bruce Whittam, says the workers "pulled the plug" nearly two years ago by flatly refusing to work overtime. The company got rough, and began taking disciplinary action.

The union took the matter to court, and the court ruled that the union contract must be interpreted that all overtime work be voluntary. The company doesn't entirely agree with this decision, and as a result wanted in 1976 a stronger management rights clause, with some compulsory overtime written into the agreement.

Possibly as a lever to move negotiations forward, the company discovered itself faced with widespread refusal to work overtime. Al Pitt, the national chairman of the union, said the refusal was taken on an individual basis, but "unfortunately, it got carried away when people got fired and suspended."

The union, of course, wants the company to hire more employees to avoid the compulsory overtime, and Mr. Pitt claims the overtime is an expense-saving measure by the company because it frees it from fringe benefits for the extra men.

Two weeks ago Griffin advertised its working conditions, invited strikers (and others) to apply for jobs. Few Winnipeggers expected the relatively small union to take the action it did.

By Wednesday, the plant had 25 workers turning out 60 wheels a day. While this is less than 10 per cent of the normal, 700 wheels-a-day production, the company is optimistic that it will win the fight.

The most ironic thing about the Griffin dispute is that the company has taken, while not admitting it, close to a classic strikebreaking position, and in doing so is getting the backing of organized labor in Manitoba and the labor-oriented provincial government.

It would appear that national, and international affiliation in labor circles has a higher priority than any meaningful move to stop strikebreaking.

Winnipeg police remove woman picketer at foundry

Bennett to Blame For House Laxity

"I must say that the comments I get from the public regarding our legislature show that they don't have very much confidence in a lot of the members of this legislature in the way they've conducted themselves so far. I don't think they particularly want them to have a direct say in policy. I think it's something that's going to have to be earned." — Premier William Bennett, Friday, March 4, 1977

By FRANCES RUSSELL
The Sun

Prime Minister Pierre Trudeau sparked a storm of controversy when he once remarked that MPs were "nobodies." But at least the prime minister restricted that characterization to members once they had left Parliament Hill.

Premier Bennett believes members are nobodies in their legislative role, a role he says the public doesn't want them to have unless they "earn" it.

★ ★ ★

Indeed. Who then is to formulate government policy? Surely Mr. Bennett hasn't forgotten that he, too, is an MLA. That his cabinet ministers are MLAs. That, in fact, under the parliamentary system government is merely the largest group of MLAs in a legislature.

When Mr. Bennett's views were dropped calmly into the middle of a debate on his estimates Friday morning, the opposition reacted with stunned shock.

★ ★ ★

As far as Liberal leader Gordon Gibson was concerned, it was the most anti-democratic sentiment ever expressed in a parliament or legislature. To NDP house leader William King, it revealed the premier's "autocratic" tendencies.

Are we indeed seeing the dawning of the age of the imperial premier? Or are we merely finding out that Mr. Bennett neither likes nor understands the purposes of parliament?

The evidence indicates both.

Mr. Bennett is not a legislature man. His dislike of it appears to be a mixture of contempt and fear. Contempt because the premier brings the businessman's interpretation to politics and little else. The business mentality focuses on efficiency and quick decisions. This is an aspect of politics, but only one of many. Other aspects, at least in a democracy, involve the expression of dissent, the right to hold government accountable for its actions, the right to know what the government is doing and why. As opposition leader, the premier used all these avenues to embarrass the former NDP administration. Now that he is in power, he no longer appears to see their value.

BENNETT
. . . edgy

And this points to the premier's fear of the house. Opposition leader David Barrett has long viewed the media's praise of Mr. Bennett's growth as a debater and orator with considerable cynicism. The premier, Mr. Barrett says, flowers best in a protected atmosphere, giving his best performances before tame audiences: $100 a plate Socred fund-raising banquets, conventions of the faithful and so on. The premier avoids speaking tours and town hall meetings where a few of his adversaries might show up and discomfort him.

While Mr. Barrett's view is somewhat overdrawn (Mr. Bennett shouted down his share of hecklers on the 1975 campaign trail) it is true that dissent and heckling upset Mr. Bennett faster and more visibly than they do most other politicians. He cannot relax on the stump. He is up-tight and obviously on edge. The stump's uncertainties and unfriendliness are mirrored in the legislature. And so is the premier's edginess.

★ ★ ★

Mr. Bennett's contempt for and fear of the house would be serious enough if they stopped at remarks about MLAs "earning" the right to have a say in policy. But the premier's dislike of the house is shown in a growing malaise of the entire legislative process.

Just two facts are sufficient illustration. The legislature has been sitting since Jan. 13, and nearly two months later, not a single significant piece of legislation has come forward and not a single committee has been called.

There is speculation now that departments are giving up attempting to get legislation through the Socred cabinet and caucus because of continual nit-picking on the smallest points. Even legislation that died on the order paper last session is having trouble getting through.

★ ★ ★

In the same speech where the premier tossed aside the significance of the MLA as an elected representative of the people, Mr. Bennett indicated members may have their pay cut because they aren't busy enough. Perhaps B.C.'s MLAs, at $24,000 a year, are too highly paid. But it is a cynical move by a premier to refuse to bring even a modest program of work before the house, force it to degenerate into futile partisanship, and then call for less work, shorter and shorter sessions and, of course, less chance for the opposition to probe and question the activities of government.

The government's emerging political ideology is that of 18th-century classic liberalism: "That government governs best which governs least."

It is strange indeed that such libertarian views would accompany such contempt toward the legislature which embodies the peoples' right to examine the activities of government.

Carter Opens Up Minefield

By HELLA PICK
Manchester Guardian

President Carter is now trying to defuse the human rights debate between the United States and the Soviet Union by emphasizing his concern for human rights the world over and singling out General Amin as being even more brutal than the Russians. Nevertheless, the "hullabaloo" — as the Kremlin has characterized the debate President Carter has fuelled — may have deep repercussions within the Eastern bloc, according to some observers in the West.

They consider that the contagion of dissent could spread and pose a threat to the Soviet Union's control over the Warsaw Pact countries, and even cause unrest within Russia itself. Pravda itself acknowledged recently that "we have some difficulties and we know them better than our enemies do." But the newspaper added: "We shall overcome."

★ ★ ★

Soviet self-assurance may not be that great. The quarrels within the Western European Communist parties have sharpened over the human rights issue; and the Kremlin's influence over them continues to decline.

The Soviet Union has the military power to intervene against any possible uprising among its Eastern bloc allies but this is the last action it would wish to take. Another Prague Spring would certainly end detente and risk a new Cold War.

The Soviet reaction to President Carter's stand raises several questions about the new U.S. Administration's strategy. Is Washington correct in ditching Dr. Kissinger's "linkage" theory — that East-West issues can be neatly compartmentalized — and in assuming that Russian interest in arms control agreements and expanded trade with the West will reveal the Kremlin's protest over the human rights issue as mere posturing?

Is the United States wise to encourage dissent in the Communist countries when it has neither the power nor the political will to help the dissidents?

And how much does the Kremlin fear that President Carter's letter to Professor Sakharov, and the widespread reporting of the Charter 77 manifesto in Czechoslovakia, will spark a serious challenge to Soviet authority within the Eastern bloc?

Political analysts in the West are deeply divided in their interpretations of Soviet reactions to the human rights debate. There is no doubt at all about the steadily rising tone of Soviet resentment against what it chooses to interpret as interference in the internal affairs of the socialist countries.

Yet the Americans know well enough that the Soviet anger over the human rights issue could merely be a smokescreen for the genuine difficulties facing the arms negotiations. SALT remains bedevilled by the unresolved problem over the Cruise missile, a new weapon which challenges existing assumptions about the strategic balance.

The Vienna negotiations for force reductions in Central Europe have been in deadlock since they began more than three years ago, and there were no hints of a breakthrough when the human rights issue began to sour Soviet-American relations.

But the Soviet Union shares American concern to prevent the spread of nuclear technology, and continues to co-operate in the search for adequate safeguards. The Soviet Union has also spoken, in Geneva last week, of its interest in a test ban agreement, even if it were to include on-site inspection — a procedure which has long been anathema to the Russians.

★ ★ ★

The debate in the Kremlin concerns both the Soviet Union's worries over military security and also the extension of its range of influence and the promotion of world revolution. There is the unresolved question of whether the Soviet Union can better safeguard itself by negotiating arms limitation agreements than by seeking to catch up with the United States on Cruise missiles and other military technology.

Where does the truth lie? Western observers do not know. Mr. Carter's commitment to morality in international affairs may be very appealing, but it has created new minefields for all concerned.

STRAY FEATHERS
harold hosford

A Hutton's Vireo Leads to Old Paths

You never know where a little research will lead. For example, here's what happened when I started tracking down the Hutton of Hutton's Vireo.

It all began when I saw a Hutton's Vireo in Thetis Park last week. Certainly not an earth-shattering event I'll admit, but it was something special for me; it was only the second time in nearly seven years that I'd managed to get a good look at one of these elusive little chaps. Not only that, it was such a good look that I'm sure I'll know a Hutton's Vireo the next time I meet one.

But it wasn't the seeing that got my research going; it was that name, Hutton. Who in the world was Hutton? How did a name like that ever get hung on a tiny grey-green bird which sports a ridiculous pair of eye-rings, or part rings, eye rings that suggest it's wearing spectacles. Spectacled Vireo maybe; but Hutton's? Well, when I got home I started digging and here is what my spade uncovered:

★ ★ ★

First, I got waylaid by a Greek — Aristotle by name, who, like most Greeks, had a word for everything. As near as I can figure Aristotle got into the act when, in 1544, an English naturalist by the name of William Turner published a book he succinctly titled "A Short and Succinct History of the Principle Birds Noticed by Pliney and Aristotle." The book, originally written in Latin — the language of scholars in those days — and translated into English in 1905 by a chap called Evans, quoted Aristotle to the effect that; "The vireo, which is entirely green, is singled out as easy to be caught, and clever for the business of life, but flies badly and its color is unpleasing."

Aristotle must turn over in his grave every time he hears that quotation. The strangulation of his original Greek must be enough to have him rise in wrath and strike down the perpetrators of such blasphemy. But, quite apart from the convoluted syntax, the quotation presents another problem: unless Aristotle got around a lot more than history lets on, he never saw a vireo — and probably never heard of one either.

For that matter, neither did Turner. Evans may have, but even that is doubtful because vireos are birds of the New World, North and South America. There may be nearly 40 different kinds of the little fellows, but they're all birds of this side of the Atlantic unknown to Old World naturalists of Turner's time.

So, how come Aristotle's vireo?

I thought you'd never ask.

Well, if there is an explanation it lies in the translation of Aristotle's words. There is no way now of knowing what kind of bird the great natural philosopher had in mind when he coined those immortal phrases "clever for the business of life" and "color is unpleasing" ascribed to him by Turner and Evans because in moving from Greek through Latin to English something got lost along the way.

Whatever the reason, a common little European bird — the Greenfinch — somehow enters the picture to become the vireo of which Aristotle wrote, at least that's what scholars now seem to believe. But even there, trouble rears its ugly head. Remember Aristotle has his vireo "entirely green"; a fairly acceptable description for a Greenfinch if you ignore its two most conspicuous field marks, those bright yellow patches, one on each wing, that show prominently when the bird flies.

One can only conclude that Aristotle was a bit off-color the day he described his so-called vireo, or maybe it was simply a short-circuit in the Greek/Latin/English line.

Quite aside from the Aristotle/Turner/Evans triangle, the word vireo has gained an acceptable place in the English language of today, being an adaptation of the Latin "virese", "to be green", an appropriate description of the vireo family.

★ ★ ★

But what about Hutton? Wasn't that the object of this little exercise?

Well, strangely, Hutton doesn't leave much of a shadow across the face of ornithological history. This much we know. His full name — or what we have of it — was William Hutton. He lived for a time — about the middle of the last century — in Washington D.C., where he collected birds for the United States National Museum. He was somewhere in California in 1848 when he collected a specimen of the bird that now bears his name.

Hutton wasn't presumptuous. He didn't name the bird for himself; that was left to John Cassin, of Cassin's Finch and Cassin's Auklet fame — but that's another story for another time.

Suffice it now to say that I'll never hear another Hutton's Vireo without thinking of Turner, and Evans, and the great philosopher of Athens.

BOAT SALE

Crown Assets Disposal Corporation has for sale several boats including:
• Ocean going vessels • Tugs • Patrol craft • Harbour ferries on the east and west coast.

EAST COAST

NOVA SCOTIA (Halifax)

2 Glen class steel tugs

Description:
- GLENSIDE YTB 500
- GLENLIVIT YTB 504

Length: 80 ft. 6 in.

3 harbour ferries (wood)

Description:
- YFP 15.
- YFP 23.
- YFP 47.

Length: 46 ft.

2 work boats

Description:
- YMU 103 (wood)
- YMU 114 (steel)

Length: 46 ft.

1 former 10,000 ton escort maintenance ship

Description:
- HMCS (Cape Scott) Liberty design, riveted hull. Present displacement 8,080 tons, triple expansion with 2 boilers.

Length: 441 ft. 6 in.

ALL ABOVE LOCATED AT HALIFAX DOCKYARDS.

NOVA SCOTIA (Point Edwards)

1 fisheries patrol boat

Description:
- SABELLA (wood) Carved hull.

Length: 70 ft.

NEW BRUNSWICK (St. Andrews)

1 fisheries patrol boat

Description:
- MACES BAY (wood)

Length: 60 ft.

WEST COAST

BRITISH COLUMBIA

1 research vessel

Description:
- LAYMORE FORMER NAVY COASTAL STORES CARRIER AND SUPPORT SHIP Steel with 2 forward holds. 938 tons with 2 G.M. diesels.

Length: 176 ft. 7 in.

LOCATED AT ESQUIMALT DOCKYARDS COLWOOD, B.C.

1 harbour coastal tug

Description:
- HEATHERTON (steel) Displacement 476 tons.

Length: 110 ft. 6 in.

LOCATED AT VANCOUVER, B.C.

1 car ferry

Description:
- M.V. SUNSHINE COAST QUEEN (steel) Capacity for 973 passengers; crew 27; 200 cars.

Length: 360 ft.

CADC is requesting proposals for this vessel.
LOCATED AT RICHMOND B.C.

All boats equipped with diesel engines plus other equipment on board.

To arrange for an inspection of vessels or to obtain further information and bidding forms, please contact:

• East coast
Mr. R. Bradford,
CADC
Regional Manager,
2, Morris Drive,
Dartmouth,
Nova Scotia,
B3B 1K8
Tel.: (902) 426-3935
Telex: 019-22528

• West coast
Mr. S. Weber,
CADC
Regional Manager,
4050 West,
4th Avenue,
Vancouver, B.C.
V6R 1P7
Tel.: (604) 732-4358
Telex: 04-54655

CLOSING DATE FOR RECEIPT OF TENDERS IS MARCH 17, 1977.
16:15 Atlantic Standard Time
12:15 Pacific Standard Time

Crown Assets Disposal Corporation
Jean-Pierre Goyer
Minister responsible

Corporation de disposition des biens de la Couronne
Jean-Pierre Goyer
Ministre responsable

WEEK'S RANGE AT VANCOUVER

VANCOUVER WEEKLY STOCK QUOTES
Distributed by The Canadian Press
Week ending Friday, March 11, 1977

Quotations in cents unless marked $. Odd lot sales marked z. Net change is from last week's close of same lot type.

Stock	Sales	High	Low	Close	Net Ch'ge	1977 High	1977 Low
Resource and Development							
Aalenian	23600	17½	16	16	−1½	25	15
Adanac	5650	24	23	24	+7	24	17
Afton	4700	$8¼	7½	8⅛	+ ⅛	8¼	6
Aleta	400	10	10	10		12	10
Ailce Lk	11000	9½	8	8	−1	9½	6
Andex Mns	74100	22	19	22	+1	22	11
Anglo Bo	87500	275	260	273	−6	310	195
Arcdia	21500	18	16½	16½	− ½	30	15½
Arex Res	2000	20	20	20		30	17
Arodien	2000	20	20	20	−5	40	18
Avino	19100	17½	16	17½	+1½	19	15
Azure	770	9	9	9	+2	9	7
Balfour	268900	60	30	44	−18	75	30
Barrier Rf	32200	62	51	51	−9	75	50
Bath N	24000	63	58	58	+2	75	53
Belmoral	8500	58	57	58		68	55
Benson	5500	15	15	15	−2	21	12½
B Giant	1000	10	10	10		10	10
Bow Rvr	36700	29	25	26	+2½	33	23½
Brendx Res	5400	20½	20	20	−1	22	16
Cdr Res	14668	21	18	20		21	18
BX Dev	69250	210	185	192	−6	210	115
C Brrnca	25500	35½	33	35	+3	35½	28
Cdn Nat res	28150	470	435	460	+30	470	340
Cantia	2000	25	25	25	+3	25	15
Canwex	7500	6½	4	5	−1½	7	3
Car Bell	500	7½	7½	7½		10	6
Carolin	13900	170	155	156		175	136
Casino	5200	17	17	15		25	17
Celico Res	9200	20	18½	20		20	18½
Chandalar	1620	70	62	70		70	55
Chnl Gld Rs	3500	11	10	10		12	10
Charitn	40000	30	24	26	−4	30	19
Charta	11500	6½	4	6½	+ ½	6½	3
Chatex	237500	21	18	18		21	14
Cheyenne	,16875	198	181	181	−11	239	139
Chromx	5000	24	23	24		24	15
Cima Res	1125	35	32	35		40	32
Circle Bldr	7250	17	16	17	+1	17	13
Citiec Mnl	6250	10	10	10	−4	15	10
Claymore	63600	81	74	76	−5	85	57
Colby Mns	119000	110	95	105	+6	110	70
Clman B	900	$5¼	5⅛	5¼		6	5⅛
Clonial	39966	127	109	112	−10	130	80
Clt Res	72600	46	38	42	−3	46	26
Comaplex	6900	35	30	32	+4	35	25
Comet Ind	40200	105	76	105	+29	105	40
Conam Re	11000	55	51	55	+1	87	50
Con Bound	16333	14	13	13	+1	15½	10
Cons Cltex	7600	10	8	8	−1	15½	4½
Cons Colum	37097	12	9	11	+ ½	15	9
C Col Pr A	300	200	200	200		200	200
Cons Kaico	14200	20	18	18	−3	25	18
Cons Butt	4250	7	7	7		7½	6
Cons Tran	750	18	18	18	−2	36	18
Cop Ex	49000	11	9	9½	− ½	18	9
Copr Lak	187500	44	39	42	+1	44½	14
Coralta	66070	42	33	40	+8	44	30
Coseka Res	48900	455	435	450	+10	485	425
Coynex Dev	20000	170	140	145	−23	185	133
Cream	6500	16	15	16		19	14
Cree Lak	6400	265	240	250	−35	385	240
Cube Res	2000	23	23	23	+1	25	20
Ctlas Expl	56000	13	12	12	− ½	21	11
Cyp Anv Mn	300	$11¾	11¾	11¾		11¾	10¼
Cypre Res	92300	17	16	16		23½	12
Dankoe	19241	320	280	295	−15	320	200
Darkhawk	2500	24	23½	24	−1	35	20
Davnport	40347	60	42	53	+11	60	36
Dav Kys	1170	17½	17½	17½	−2½	25	17½
Delta Pet	1500	21	20	21	+1	23	20
Dus Mac	11500	45	41	45	+3	46	41
Eagle R	4000	10	10	10	+2	10	5
Early Bird	2100	14	13	14		17	13
Eitron Sec	4000	40	35	35		62	25
Five Star	5000	5	4	5		5½	2½
F St Jnn	500	65	65	65		70	65
Freehld	1000	30	28½	30	+2	35	25
Futurty	76600	54	44	44	−11	60	31
Galveston	4600	55	50	50		76	45
Giant Ex	1600	5	5	5		6	4
Girt Mas	500	115	115	115	−1	159	115
Gt Reef	200	65	65	65		70	55
Gbrltar	1550	665	650	665	−	10712	600
Gibl Enrgy	12600	50	45	48	+8	50	28
G Gate	10700	26	22½	26	+6	26	18
Gldn Gnit	617700	28	25	26	−3	39	19
Golden Std	309500	41	30	35	−1	55	20
Gold River	5000	11½	11	11½	+1½	14	8
Grandora	4000	5½	5½	5½	− ½	8	4½
Grnduc	1100	125	125	125	+15	137	105
Grnd Prix A	9125	150	145	150		215	130
G N Pete	16000	20	18	18	−1	22	17
Greenld Ex	1000	12	12	12		16	11
Gse Res	10656	167	155	156	−14	182	106
Hallmark	9900	56	52	55		67	45
Henrieta	26100	106	100	105	−5	148	100
Hihawk	46000	20	17	18	+1	20	11½
H Merc	7000	20	19	19	−1	22	17
Hmont	2100	105	102	105	+5	139	100
Holofi	219600	142	118	141	+19	142	100
Host Vent	10200	148	135	144	−1	169	130
Imp Met	12000	18	17	17	−2½	31	13
Initial	28900	45	31	42	+9	45	16½
Intergold	10500	27	22	27	+5	37	10
Itl Bremac	31900	60	55	60	+5	65	50
Intl Pyrmd	95599	66	53	60	+4	66	42
Iskut	2000	5	4½	4½		6½	4½
Joy Ind Ltd	5200	35	33	35		55	28
Kamad	6040	12	11½	12	−3	17	10
Klondex	6000	29½	25	25	−5	34	20
Knoby Lak	13000	26	25	26	+1	36	20
Laguna	8500	19	17	17	−1	22	11
Laura	118500	18	13	14	−4	21	3
Lmc Res	57720	24½	22	22	− ½	29	22
Lori Explor	55000	16½	13	16½	+3½	16½	10
Lornex	4200	12	11	12		12	9¼
M M Prcpn	103000	49	28	49	+24	49	10
Magnum	2000	40	40	40		40	38
Makaoo	4000	11	11	11	−1	16	11
Marge Entr	307000	22	17	19		30	15½
Mark V	8300	108	100	104	−1	115	85
Mvrck	19000	45	30	45	+10	45	13½
Midas	22523	9	8	8	−1	10	7
Mid Mtn	500	23	21	23		30	21
Montrey A	5100	6	5	5	−1	7	5
Mt Sickr	29500	9	8	9		9	3
Mtn Stats	67600	120	108	113	+5	120	73
Mundee	26800	120	105	110	−1	155	105
Nevex	41000	25	23	24	−1	32	17
N Cinch	4500	22	22	22	−1	30	22
Nwcst Slvr	48640	20	17	19		20	13
New Minex	79340	46	40	41½	−2½	46	21
N Privtr	12000	10	9	9		10	3½
Newvan	7000	6	5½	5½	− ½	8	4
Nicola Cop	18000	16	13	16	−1	18	9
Norex Res	17650	62	57	59	−6	68	51
Northair	136500	248	225	240	+15	248	152
N Atlantic	7000	19	17	18		25	16
N Hart res	12760	21	18	18	−2	21	10
N Bullion	21834	27	23	23	−3	29	16
Ntrn Eagle	13200	11½	10	10	−2	15	10
NW Vent	1600	86	86	86		105	72
NRD Mng	105000	27	22	22		41	22
Nu Energy	67300	180	140	140	−30	180	81
Nuspar	130400	32	27	27	−5	32	21
Oxbow	95041	365	295	330	−20	390	116
Pacific Res	122500	45	38	41	−3	76	25
Pa Acheron	3000	17	16	16	−1	20	15
Parmnt	2000	5	5	5	+1	5	3
Phfndr	1000	21	21	21	−1	34	21
Peel	3500	5	5	5		5	2½
Pegasus	23253	55	51	53	−2	68	47
Perry Rvr	1551	165	155	165	+7	260	140
Phebell	1000	12	12	12		12	12
Plains P	11500	20	18	18	−1	22	15½
Pondry	3500	14½	12	14½	− ½	17½	10
Princess	63500	11	10	10½		11	9
Prism Res	21900	40	36	38	+2	40	14
QC Expl	5000	150	140	145	+5	169	131
Qtsino	45000	20	17	19½	+ ½	20	11
Rainier	100	105	105	105		155	100
Ramco Ind	63100	28	25	26	−3	33	20
Redfor Mn	31000	20	17	17	−3	20	13
Robert Mns	21000	17	15	17		17	12
Rock Ore	24	55	55	55		55	55
Rosmac	1300	13	13	13		15	10
R Agsiz	5346	15	10½	13		15	5
Sabina	5500	85	80	80		85	72
Sna Res Ltd	2900	35	30	35		42	25
Sachem Ex	1000	7	7	7		7	6½
S Jacinto	11100	23	21	23		24	13
Saxton Ind	4100	18	16	18		18	12
Seaforth	107000	30	26	30	+4	30	22
Seneca	48716	235	190	191	−29	360	153
Shalmar	9000	15	10	10		15	8
Sheba	52163	21	17	20	+5	21	10
Sicintine	2500	11	11	11		13	7½
Silmil Ltd	10000	33	26	33	+6	35	14
Slr City	3000	4½	4½	4½	+ ½	6	3½
S Chief	25750	23	22	23		27	20
S Christl	70000	34	28	31	−2	34	21
S Spring	4500	26	26	26	+1	30	20
S Stndrd	12250	74	70	72	+1	93	70
Skat Res	4000	80	73	73	−5	105	72
Sonic Ray	10500	19	14	15	−3	30	12
Sproatt	39500	22	20	20		22	12½
Stall Lak	1300	32	30	30		40	25
Stampd	10500	490	440	465	−10	515	335
Sunlite	1600	330	325	325	−5	415	325
Tacoma res	152060	17	14	15	+1	17	5
Taseko	5953	8	8	8		9	8
Terra Mng	2300	435	410	430	+15	495	390
Thor Expl	28400	120	110	120		155	90
Thundrwd	27666	18	16	17		23	15
Tnte Hill Ms	500	12	12	12	+1	15	10
Tnte Slv	4500	27½	26	26	−4	33	25
Trwest	2700	14½	13	13		18	12
Tourngn	3500	33	30	32	−2	38	25
Tcon Res	500	19	19	19		22	18½
Tyee	89850	83	75	78	−1	86	64
UCambrg	13800	59	45	50	−5	67	45
Unitd Frtn	25460	28	25	25	−3	30	20
U Hearne	21700	135	128	130	−7	137	97
U Rayore	200	33	33	33		38	30
U Westld	4500	47	44	44	−1	55	41
Val Co	2398	57	6¾	7		7	5½
Van Silver	38250	85	75	75	−7	85	35
Vntreal	6625	8	8	8		9	5
Vntor Res	1100	28	28	28		37	24
Vestor Ex	7000	63	60	60	−3	74	52
Wlcome	7100	80	76	76	−4	90	72
West Adera	1575	40	40	40		42	32
W Mines	5500	425	420	425	+5	465	405
W Ring H	2000	160	160	160		170	160
Wharf	10500	20	15	17		24	15
Ykn Rev	63000	53	48	52	−3	58	41
Yukon Gold	9000	23½	21	21	−4	28	21
Znith	3500	10	9	10	+1	11½	8
Warrants and Rights							
Benpel wt	1000	10	10	10		20	10
Int Pyra wt	14800	40	33	35	−3	40	10
Munde Wts	7000	59	55	59	+9	92	50
Pac Res wt	29000	15	10½	11	−5	35	6½
Seneca Wts	500	80	80	80	+5	170	65
Thor Wt	9800	60	50	60	+5	85	50

Total sales, resdv: 6,388,740
64 Advances, 90 Declines, 71 Unchanged

INDUSTRIALS

Aican	200	$28	28	28		28	26¼
All Ven Pro	1001	194	194	180	−20	210	160
Ardiem Ind	2500	25	25	25		25	16
Ath Col	700	65	65	65		65	50
Austin	2000	38	38	38	−7	45	38
BBC Rty Un	1710	$15¼	15	15¼	+ ¼	15¼	14½
Balco	1500	460	455	455		480	420
B Montri	1000	$14¾	14¾	14¾		14¾	13¾
Block	8700	525	512	525		525	465
Bras A	2100	$12¼	12	12	− ⅛	12¼	11⅝
BC For	300	$25½	25½	25½		25½	
BC Sugar A	500	$25⅝	25½	25½	− ½	26½	24¾
BC sug p	10	$12¼	12¼	12¼		12⅞	12¼
BC Tel	9800	$12⅞	12¾	12⅞	− ⅛	13⅛	12¾
Burr Mtg	325	155	155	155		155	155
Cdn Cel Ltd	9300	$6⅞	6¾	6⅞		6⅞	6
C P	200	$17¼	17¼	17¼		17¼	16½
Canfor	1100	$6	5⅞	5⅞	− ⅛	6	5⅝
Computx Ct	4500	18	15	15		23	15
Cor Ind	2175	537	525	525		537	485
Crush	200	$7⅞	7⅞	7⅞		7⅞	7⅞
Daon Dev	3700	$10¼	10	10¼		10¾	8½
Doman	12300	$5½	5¼	5½	+ ⅛	5¾	5
Finning	8900	$13¼	13¼	13¼	+ ¾	13¼	11¼
Gestalt Ltd	500	33	33	33		33	25
GN Land	1200	75	73	75		75	68
Grouse	600	99	95	95		108	76
Imperial A	500	$21⅞	21⅞	21⅞		21⅞	
I Wood	700	135	120	135		135	100
Intl Centur	39000	40	31	39	+4	45	12
I Hydro	13300	42	40	40		43	36
Interpubls	150	325	325	325		350	320
Ionarc	1000	13	13	13	+1	20	12
Kaiser	4550	$15⅝	15⅛	15¼	+ ¼	15⅝	13⅞
Keg Rest	100	100	100	100	+5	100	70
K Dyong	450	210	200	210		210	175
Keycrp Ind	200	405	405	405		410	400
M B	200	$23¼	23¼	23¼	− ¼	23½	22¾
Massey	2700	$20¼	19⅝	19⅝		20¼	19⅛
Neonex	1700	202	200	202	+2	206	190
New Key	1325	110	100	95	−25	135	70
Newmark	17200	50	45	47	+2	55	38
Pace	350	210	190	210	+15	210	190
PN Gas	640	310	290	310	+15	310	285
Portcm	2600	99	90	95		99	62
Potter	854	390	385	390		425	385
Proflex	6500	23	23	23		25	12
Renn Ind	7400	170	140	160	−15	195	145
RSL	200	260	260	260	−10	285	240
Sartoga	600	410	410	410		425	400
Sun A	175	$39	39	39		39	39
Sun B	75	$45	45	45		45	45
Th Dim pr a	565	50	25	25		50	25
Trimac A	500	$8½	8⅛	8½		8½	8⅛
W Redek	650	200	200	200		200	200
Wardr	2850	300	230	295	+70	300	215
Web Knap	6000	65	60	65	+5	65	55
Whon A	2200	$8⅞	8⅝	8⅝		8⅞	7⅞
Wdwrd	1600	$16¼	16	16¼	+ ¾	16¼	15¼
Zellers	13400	320	310	310	−10	325	300
Warrants and Rights							
TD Units	500	$25⅝	25⅝	25⅝		25⅝	25⅝
Bell Can Wt	7700	290	290	290		290	290
NB Cook Wt	40	1	1	1		5	1

Total sales, Industrials: 215,495
14 Advances, 11 Declines, 38 Unchanged

VANCOUVER CURB EXCHANGE

Aaron	1500	76	73	76	+6	90	70
Abaca	7000	21	20	21	+1	30	20
Abella Res	500	16	16	16		19	11
Able Expl	4000	3	2	2		3	2
Acacia M	1000	35	35	35		50	35
Adar Res	13000	6	5¼	6		9	5¼
Amca	29600	31½	30	31	+1	35	29
Arizako Ms	18840	31	26	29	+6	31	16
Arctic G S	12000	6	5	6	+2	7	3½
Aston Res	8000	6	6	6	+ ¼	8½	5
Aurus	35500	80	65	65	−14	82	47
Barker Res	20500	33	28	33		45	18
Beach Gold	76500	32	23	23½	−6½	33	18
Benn Ex	2000	15	15	15	+ ½	17	13
Betina	17200	40	38½	39	−3	42	35
Bonevil	2000	25	23	25		33	22
Br Res	24000	9	7	8	−1	15½	6
Brent Expl	41200	148	90	90	−58	187	35
Brican Res	52500	35	32	32		35	25
Br P Inv	36700	148	133	142	+11	148	67
Bron Mns	13500	47	43	47	+4	53	29
Bur Gld	14500	19	13½	14	−5	19	9
C T Expnda	9925	184	175	175	−7	186	140
Cadet Res	3000	5½	5½	5½	−2½	9	4
Camero Rs	25000	39	35	36	−4	46	22
Cannon	18500	16	15	15	−2	18	10
Canorex	25000	28	26	26		32	24
Canzona	7000	20	16½	16½		21	14½
Caprice res	92500	18	14	16		21	10½
Cascad Res	12500	28	25	25	−2	28	21
Centpa Dev	6700	110	95	95		110	94
Chatam Rs	9000	7	7	7		7	5
Claytron	3800	150	118	150	+50	150	90
Cleaver	12000	30	27	30	+1	35	27
Coast Int	2500	30	30	30		37	26
Cobre	7500	13	13	13		17	12
Cons Cinola	1000	9	9	9		10	5
Cons Mon	31500	8	7	7½	− ½	10	5
Con Minera	6500	36	34	36		36	34
Corval	17500	24	19	20	−5	50	17
Cusac Ind	3000	18	18	21½		28	18
Dallas Exp	30150	155	144	150		155	69
Darva Res	105900	139	70	100	−38	139	25
Decade De	7000	25	24	24		27	22
Decker	4500	40	35	35	−5	42	35
Dita Refng	7349	22	22	20		22	19
Dlna	9500	46	42	43	−3	48	36
Dual Res	9500	113	107	107	−4	187	80
Dune Mrl	3000	34½	34½	34½	− ½	45	28
Edlna	11000	24	22	22	+1	24	6
Envoy Res	107500	29	23½	28	+5	30	20
Espina	29500	14	10	10	−4	23	10
Focus Res	2400	121	120	120		180	115
Frtn Isind	250	7	7	7		12	7
Gbx Mns	3500	24	20	20	−4	40	20
Gallahad P	2800	21½	19	19	−2½	21½	19
Gentry	84600	67	59	62	+1	67	44
Geo Star	6000	3½	3½	3½		5	3
Gilllan Min	1000	13	13	13	+ ½	20	12½
Gold An Re	1000	18	18	18	+1	25	17
Gold Cup	1946	19	18½	19		19	17
Gdn Shmrk	2000	15	12½	12½		18	12
Gold Vally	20500	6	4	4	−1	9	4
Grng	5000	14	14	14	−1	23	14
Grt Bear	34000	14½	13	13½	−1½	29	12½
Grt Central	41050	92	78	86	−4	92	25
Green Bluff	16500	24½	18	19	−6	27	15
Grenwd ex	7000	90	88	90	+4	90	70
Grove Exp	3000	17	17	17		17	13
Hesca Res	16500	17	15	15	−3	25	13
Hoko	1000	55	55	55	−1	68	55
Hope Bay	1300	41	41	41	−9	50	20
Hub	12000	25	23	23	−4	43	23
I Graph	600	65	63	63		63	63
Intl Shasta	22000	47	43	44	−1	50	32
I W ellint r	5000	80	75	80		80	34
Island Mng	1500	15	13	13	−2	20	13
James Ind	7500	30	26	26	−8	40	25
Juniper	30000	12	9	10	+1¾	14	89500
Keith Cop	6000	10	10	10		15	10
Kendal Mn	87000	15	12	12	−2	16	4
Lemac Re	246800	63	47	51	−9	65	31
Lion Mines	29500	52	45	50	−4	60	42
Lou- Mex	2000	8½	8½	8½	+1	8½	5
Luwarn Mtl	12000	12	8	8		12	7
Lustre Gold	37000	57	49	57	+9	57	24
Mabee Min	26000	33	25	27	−4	34	16
Mace Tech	3320	60	55	60	+4	65	55
Manox	10000	5	5	5		8	4½
Mcleod	8000	16	15	16	+1	22	12½
Meridian	12000	20½	20	20		22	18
Mns Dorad	92600	73	58	62	−10	85	57
Minore Mtls	16500	15	13	13	−2	30	13
Mont Grnd	34000	46	41	44	+1	46	31
Mtneer M	40500	23½	21	21	−3	29	19
Nahatch	31500	31	28	30½	− ½	36	25
New Congs	49000	34	29	32	+2	34	13½
New Denvr	1000	3½	3½	3½		6½	½
Ni Cal Dev	14800	165	155	155	−5	170	65
Ntwatch	13944	29	26	28	+3	29	22
Nomad	63500	37	34	35	+4	40	19
Norco	85010	170	163	170	+2	172	58
Norwich	2000	11½	11½	11½		13	10
Olympian	44600	30	27	27	−3	35	25
Onaca Exp	200	21	21	21		23½	21
Orina	75000	20	18	19	+1	20	9
Pan Arctic	12000	20	16	19	+3	20	14
Paulson M	1125	14	14	14		18	12
Pemb Star	61475	17½	16	16½		17½	16
Philco Res	9000	40	38	39	−5	50	28
Poney Expl	9833	21	19	20		21	18
Premier	8000	14	12	14	+2	16	9
Quest	6000	10	10	10	−2	19	10
Rainbow	1110500	40	26	39	+9	40	24
Regency	3500	148	147	148	+4	148	130
Regis	1000	4	4	4	+1	4	3
Rich Hill	50500	12	11	11	−1	16	8½
Rimrck	83500	80	66	75	+12	83	42
Rio Slera	3500	10	7	7	−1½	12½	4
Rocket	6500	6½	6	6	−1	11	6
Ronrico	1000	30	30	30		42	30
Ruskin Dev	1000	97	96	97		100	88
Sanilogi Ind	26500	85	70	70	−22	107	36
Santa Sar	2000	9	9	9	+1	9	6
Saturn Res	26750	48	42	44	−6	59	42
Secretrt	140500	62	52	58	+4	62	36
Shelter O	18750	43	34½	39	−6	45	18
Slvr Falls	15000	40	30	35	+9	40	19
Sioux Mtn	14500	13	12	12		13	9
Skalat	56500	13½	11	13½	+2	15	10
Southcan

Toronto Most Active

FRIDAY

Vol.		Close	Chge
31400	Simpsons	5¼	Unch
30572	Massey-Ferguson	20¼	+ ⅜
28400	Monarch Investmt	6	+1
24320	Reed Shaw Osler A	7¾	+ ⅛
21300	Mepc Cdn Prop	9	+1⅛
18525	Can Pacific	17¼	+ ⅛
14570	Moore Corp	33¾	Unch
14441	Imperial Oil A	21¾	— ¼
13680	Interprov Pipe A	13⅜	+ ⅛
13650	Shell Can	15	— ⅛

BOX SCORE

	Fri.	Thurs.
Issues traded	647	639
Advances	194	196
Declines	213	192
Unchanged	240	251
New highs	—	38
New lows	—	27

Commodities

FRIDAY

	High	Low	Close
Silver—Chicago (per oz.)			
April	4.84.00	4.77.50	4.80.00
June	4.89.00	4.82.30	4.84.50
Aug.	4.93.50	4.87.00	4.89.50
Copper—New York (per 100 lbs.)			
March	68.50	68.30	68.70
May	69.80	69.00	69.40
July	70.50	70.00	70.40
Lumber—Chicago (per 1,000 bf)			
March	180.80	177.50	180.10
May	188.90	186.30	188.50
July	197.90	195.10	197.00
Pork Bellies—Chicago (per 100 lbs.)			
March	52.00	51.15	51.90
May	52.75	51.80	52.75
July	53.50	52.67	53.40
Plywood—Chicago (per 1,000 s.f.)			
March	201.00	196.70	199.40
May	203.50	199.10	201.00
July	206.00	201.70	203.50
Gold—Winnipeg (per oz.)			
April	147.20	145.90	146.30
July	149.40	148.00	148.30
Oct.	151.60	150.50	150.80

GOLD QUOTES

LONDON (AP) — Friday's closing gold prices in U.S. dollars per ounce. London, 148.875; Paris, 146.34; Frankfurt, 146.13; Zurich, 146.375; Hong Kong, 143.40.

SILVER QUOTES

FRIDAY

Closing basic price of 1000-ounce certificates in the Victoria area $4.77 U.S. bid per troy ounce and $4.82 asked. Previous day $4.77 and $4.82.

ALBERTA

By The Canadian Press

Alberta Stock Exchange—Friday

Complete tabulation of Friday transactions. Quotations in cents unless marked $. Net change is from previous board-lot closing sale.

Stock	Sales	High	Low	Close	Net Chge
Abacus	2900	360	370	360	
Black Gold	2000	17	17	17	
Cairn	7500	50	45	47	—3
Clearport	500	60	60	60	
Concept	2000	230	230	230	—5
Cord	100	415	415	415	—25
Czar	2800	$13⅛	12¾	13⅛	+ ½
Dixie	500	85	85	85	—5
Duke	2000	32	32	32	+2
Flin Flon	1000	25	25	25	—1
Howe Sound	500	106	106	106	—4
Invictus	1000	22	22	22	+1
Madison	1000	5	5	5	
Mid-East	1000	24½	24½	24½	+1½
Missi Isind	1000	16	16	16	—2
Mongowin	16600	95	95	956	
Nthlnd Bnk	400	12	11¾	12	+ ½
Northrim	15271	295	250	295	+60
Omega	800	80	80	80	
Onaping	2000	30	30	30	
Parkld Bf	2500	70	69	70	+5
Peregrine	2000	68	68	68	+3
Petroquest	200	8⅞	7½	7½	
Ranchmns	500	230	25C	250	+30
Sackville	3000	34	34	34	—1
Trey	8300	200	185	200	+20

TORONTO OPTIONS

Distributed by CP

Closing Prices of all Options

Friday, March 11, 1977

Options	Month	Price	Vol	Last	Close
Alcan	Apr	22½	2	6	28¼
Alcan	Apr	25	10	3½	28¼
Alcan	Apr	27½	4	100	28¼
Alcan	Apr	30			28¼
Alcan	Jul	22½	2	6½	28¼
Alcan	Jul	25			28¼
Alcan	Jul	27½	1	175	28¼
Alcan	Oct	22½			28¼
Alcan	Oct	25			28¼
Alcan	Oct	27½	7	2¼	28¼
Dome Pete	Apr	32½			39½
Dome Petz	Apr	35			39½
Dome Pete	Apr	40	1	150	39½
Dome Pete	Apr	45			39½
Dome Pete	Jul	32½			39½
Dome Pete	Jul	35			39½
Dome Pete	Jul	40			39½
Dome Pete	Oct	40	5	5	39½
Dome Pete	Oct	45	20	2¾	39½
Imp Oil A	Apr	17½			21¾
Imp Oil A	Apr	20	6	2	21¾
Imp Oil A	Apr	22½	5	50	21¾
Imp Oil A	Apr	25			21¾
Imp Oil A	Apr	27½			21¾
Imp Oil A	Jul	17½			21¾
Imp Oil A	Jul	20			21¾
Imp Oil A	Jul	22½			21¾
Imp Oil A	Oct	20			21¾
Imp Oil A	Oct	22½	9	175	21¾
Moore	Apr	32½	1	2	33¾
Moore	Apr	35	2	65	33¾
Moore	Apr	40	6		33¾
Moore	Apr	45		6	33¾
Moore	Jul	32½	3	2¾	33¾
Moore	Jul	35			33¾
Moore	Oct	35	8	2	33¾
Moore	Oct	40			33¾
Mass Fer	Apr	20	4	60	20¼
Mass Fer	Apr	22½	6	18	6 20¼
Mass Fer	Apr	25	10	5	20¼
Mass Fer	Apr	27½			20¼
Mass Fer	Apr	30			20¼
Mass Fer	Jul	20	1	150	20¼
Mass Fer	Jul	22½	5	60	20¼
Mass Fer	Jul	25			20¼
Mass Fer	Oct	20			20¼
Mass Fer	Oct	22½			20¼
INCO A	Apr	27½			32
INCO A	Apr	30	2	2¾	32
INCO A	Apr	32½			32
INCO A	Apr	35			32
INCO A	Jul	27½	6		32
INCO A	Jul	30			32
INCO A	Jul	32½			32
INCO A	Jul	35			32
INCO A	Oct	32½			32
INCO A	Oct	35			32
Noranda A	Apr	27½	2	5⅝	33
Noranda A	Apr	30	7	3⅛	33
Noranda A	Apr	32½			33
Noranda A	Apr	35			33
Noranda A	Apr	40		6	33
Noranda A	Jul	27½			33
Noranda A	Jul	30	7	3⅝	33
Noranda A	Jul	32½			33
Noranda A	Jul	35	5	80	33
Noranda A	Oct	30			33
Noranda A	Oct	32½			33
Nor Tel	Apr	30			31⅝
Nor Tel	Apr	32½	2	50	31⅝
Nor Tel	Apr	35			31⅝
Nor Tel	Apr	40			31⅝
Nor Tel	Jul	30			31⅝
Nor Tel	Jul	32½			31⅝
Nor Tel	Jul	35			31⅝
Nor Tel	Oct	30			31⅝
Nor Tel	Oct	32½			31⅝
Nor Tel	Oct	35			31⅝
Royal Bnk	Apr	25			24
Royal Bnk	Apr	27½			24
Royal Bnk	Apr	30			24
Royal Bnk	Jul	25	4	2	90 24
Royal Bnk	Jul	27½			24
Royal Bnk	Oct	25			24
Royal Bnk	Oct	27½			24
Seagram	Apr	20			23⅝
Seagram	Apr	22½			23⅝
Seagram	Apr	25			23⅝
Seagram	Apr	27½			23⅝
Seagram	Jul	20			23⅝
Seagram	Jul	22½	5	2¼	23⅝
Seagram	Jul	25			23⅝
Seagram	Oct	22½			23⅝
Seagram	Oct	25	20	130	23⅝

YESTERDAY'S CLOSING AVERAGES

TORONTO TSE 300

COMPOSITE INDEX	1,017.46	—.79
Metals, min	1,151.65	— 3.59
Golds	1,086.14	— .94
Oils gas	1,111.35	— 6.26
Paper, forest	1,011.50	+10.28
Cons prod.	873.27	— 4.29
Indust prod.	913.46	+ 4.06
Real est., const.	1,018.18	+ 7.77
Transportation	1,140.23	+ 7.61
Pipelines	1,192.38	+ 9.35
Utilities	1,115.27	— 3.30
Comm., media	970.46	— 5.27
Merchandising	808.32	+ .51
Financ svcs.	902.89	— .80
Management	1,101.28	— 2.72

Up 6, down 9. Volume 2.38 million (2.26 million). Value $21.64 million ($21.76 million).

NEW YORK

30 Industrials	947.72	+0.99
20 Transportation	224.48	+0.92
15 Utilities	104.69	—0.19
65 Composite	309.57	+0.40

Volume 16.23 million.

MONTREAL

65 Industrials	181.19	+0.17
13 Utilities	147.00	—0.10
7 Banks	225.77	—0.75
8 Papers	110.24	+0.67
85 Composite	179.61	+0.02

Volume 356,818.

MUTUALS

TORONTO (CP)—Recent prices of investment funds supplied by The Investment Funds Institute of Canada Friday. They are the net asset value per share or unit (NAVPS) last calculated by the fund in accordance with its pricing practice as contained in the prospectus ox the fund. n—no sales charge, x — U.S. Fund, y — delayed NAVPS, xd—ex-dividend.

Institute Members	
AGF Group	
Amer Grwth	4.79
Cdn Gs Egy	13.93
Cdn Sec Gth	5.02
Cdn Trusteed	4.46
Corp Invest	5.46
Corp Inv Stk	4.76
Gwth Equity	6.39
Japan	9.73
nMoney Mkt	10.00
Special	3.33
All Canadian Gr	
Compound	5.77
Dividend	6.36
Northrn Egy	3.65
Revenue Gth	3.66
Venture	3.47
4000	3.72
Cambridge Gr	
Intl Energy	2.47
Intl Grewth	4.55
Intl Income	3.37
Nat Res Gth	3.74
Univest	4.76
Growth	6.11
Calvin Bullock Gr	
Acrofund	1.20
CIF	4.10
Clag Inv Grp	
nyCo-opera	9.84
nyLdmk GF	9.83
Eaton Group	
Commwth	15.63
Growth	9.89
Income	4.67
Internatnl	8.36
Leverage	4.43
Venture	3.99
Viking	4.89
Guardian Gr	
Enterprise	.82
GIS Comp	9.57
GIS Income	2.84
yGwth Fund	9.12
North Amer	3.57
Mutual Acu	5.34
Mutual Inc	4.46
Sec Income	9.58
World Equity	5.83
Investors Group	
/Growth	11.01
yInternatnl	5.91
yJapan	10.41
yMortgage	5.00
yMutual	5.21
yRetiremnt	5.43
yProvidt Mu	6.76
yProvidt Stk	4.90
Planned Invest Gr	
Canada Cum	5.78
Canada Grth	6.93
Pld Resource	4.31
Pld Sec Inc	5.27
Taurus	5.43
Pref of Revenu	
yAmerican	9.72
yCanadien	6.18
yFond M	5.84
yRetraite	6.43
Provest Mu	6.48
Prudential Gr	
Growth	5.49
Income	5.32
Savings Invest	
yAmerican	9.72
yCanadian	6.18
yH Fund	5.84
yRetiremnt	6.43
Scotiafund Gr	
Scotiafund	.87
Scotiafund	.87
Scotiafd Mtg	1.04
United Bond Shr	
yRoyFund	5.94
yRoyFnd Inc	5.19
United Group	
yAccumula	4.00
yAccumu R	4.15
yAmerican	1.40
yCont Mort	5.19
yHorizon	2.27
ySecurity	4.76
yVentyre	2.65
yVenture Ret	4.00
Universal Gr	
Save Equity	8.42
Save Income	5.32
Non Members	
Assoc Inv	5.24
yBeaubran	3.95
Bolton Tremblay	
ynEquity	5.53
nyIncome	10.19
Cdn S Afc Gd	3.79
Canagex Gr	
yBond	9.48
Fund	9.57
Internatnl	8.01
yMortgage	10.22
Capital Grth	9.68
xChase	6.26
Desjardins Gr	
Canadian	7.17
yHypotheq	4.40
yInternatnl	7.58
yObligatns	5.19
yQuebec	3.52
yPEP	2.03
nySpec	4.57
Dixon, Krog	5.66
Dreyfus Group	
yInc	11.73
yInternati	13.73
yDomin Comp	6.45
nExecutv Can	6.14
nExecutv Intl	1.56
xFid Trend	21.12
Fiscon Fund	5.35
nHarvard	6.93
Heritage	1.93
Industrial Gr	
Indust Amer	2.52
Indust Div	6.53
Indust Eq	5.73
Indust Gth	17.30
Indust Inc	10.41
Indust Pens	23.26
ITCO	4.93
Keystone Gr	
Cus K-2	5.83
Cus S-1	17.78
Cus S-4	3.65
Polaris	3.24
xLex Rsrch	14.96
xManhatn	2.55
yMaritim Eq	2.44
Marlborough	5.03
Natrusco	12.79
NW Group	
Canadian	4.51
Equity	6.49
Growth	5.07
xOne Wm St	13.59
xOppenhmr	6.23
Pemberton Gr	
nPacific Div	5.30
nPacific Inc	2.78
nPacific Res	2.73
nPacific Ret	4.40
nPacific US	4.38
PMM Group	
yBond	11.10
yCanadian	7.10
yFund	14.67
yPooled	23.09
nyRRSP	11.44
PMP Management	
nPension Mu	6.58
nXenadu Fd	4.09
Principal Gr	
yCollective	6.14
yGrowth	4.17
yVenture	3.06
nPutnam	10.26
Sterling Group	
Equity	5.47
yMortgage	5.19
xTech	7.38
Templ Gth	12.70
Trans Canada Gr	
A	5.25
C	11.13
Special	4.25
yVanguard	5.83
yWestern Gth	4.81

NEW YORK

FRIDAY

Alcan	27	Homestake	41¼
Alcoa	57½	Honewell	89⅝
All Chm	45⅛	Ini Steel	48¼
Al-Chlm	27½	IBM	282¾
Am Air	10⅝	Int Harv	33
Am Brnds	45⅜	Int Nick	30⅛
Am Bcast	40⅝	Int Paper	56⅛
Am Can	29⅛	Int Tel T	32¼
Am El P	23¾	Johns-Mann	31¾
Am Metal	48¼	Kaiser Alum	36½
Am Motor	4	Kennecott	27½
Am Smelt	18½	Kraft	45⅜
Am Tel T.	62⅝	Kresges	33⅜
AMF Inc.	22	Ling-Temco	10¾
Ampex	8	Lilton Indus	14¼
Ash Oil	33⅜	Lock Air	10
Atl Rich	53⅜	Matsushite	22½
Avco	14⅝	McDon Doug	20¾
Avon	46⅜	Merck	58¼
Bel How	19⅜	Mer Ly	59¼
Bendix	42⅝	Minn M M	52
Beth St	37⅜	Mobile Oil	68⅞
Boeing	43⅝	Monsanto	76¼
Boise Cas	32	Motorola	46⅝
Borden	23¾	NCR Corp	35½
Bo-War	30½	Natomas	40⅜
Bri My	65⅞	Newmont	28⅞
Brunswick	15½	Nort St	17⅝
Burl Ind	25½	Owens Ill	55
Burl Nor	44⅞	Pac Gas	23⅞
Burroughs	67¾	Pan Am	4½
Caterpill.	53¼	Pepsi	72⅝
Col Bcast	57¾	Ph Mor	54¾
Celanese	47⅝	Ph Pete	98
Chase Man	30¾	Pit Bowes	17⅞
Ches-Ohio	38¼	Polaroid	34⅞
Chrysler	19½	Proc Gam	82½
Coca-Cola	76⅜	RCA	28⅞
Col-Palm	24⅛	Repub Steel	33½
Comsat	24⅝	Revlon	38¼
Colt-Dnta	22⅜	Safeway	47⅛
Con Edis	22⅝	Schlumb	36¾
Cons Oil-G	11¼	Scott Paper	19½
Crown Crk	20¾	Sears Roe	62⅛
Crown Zell	40⅜	Shell Oil	71
Delta	33¾	Singer	22⅛
Disney	38¾	Sperry	37⅞
Dow Chem	38	Stand Cal	40⅞
Du Pont	130¾	Sun Oil	44⅝
Eastn Air	8	Sth Pac	33
East Kod	77½	Talley	9¼
El Paso	15⅛	Teledyne	59¾
Exxon	57¼	Telex	23¾
Fair Cam	33⅝	Texaco	27¾
Fed N Mt	15¼	Tex Gulf	30¾
Firestone	21⅝	TWA	10¼
Ford Mot	57⅛	Uni Carb	59¼
Ga Skop	23⅜	Uni Pac	51⅜
Gen Dyn	56¾	Uni Oil	57⅞
Gen El	51¾	Unironal	9⅞
Gen F	31½	Uni Inc	20⅝
Gen Mot	71½	Un Br	9⅞
Gen E	79¼	U.S. Steel	47⅛
Gen Tire	26½	West Air	8⅝
Geo Pac	31¾	Westse	17⅞
Gillette	24⅜	Wey	39⅞
Goodyear	20⅛	Woolw	28
Grevh	14⅝	Wometco	11¾
Gulf Oil	20⅝	Xerox	49⅞
Hilt	20⅞	Zenith	25¼

Chemical Plant Okayed

CALGARY (CP) — Preliminary approval for the construction of a $225-million petrochemical plant in Alberta has been granted by the provincial energy resources conservation board.

At the same time, the board decided to hold in abeyance a second application for another plant, arguing that Alberta has enough natural resources to supply only one plant.

A consortium comprised of the Alberta Energy Company, Hudson Bay Oil and Gas Ltd., Mitsubishi Petrochemical Co. Ltd., and Mitsubishi Corp. was given an industrial development permit to build the plant near Fort Saskatchewan, about 20 miles northeast of Edmonton.

The Alberta Energy Company is 50-per-cent owned by the Alberta government and has more than 50,000 private shareholders in the province.

Final approval of the proposal must be made by the cabinet.

The consortium, called Petrochemicals Alberta Project (PetAlta), plans to build the plant near Fort Saskatchewan, but the cabinet could insist it be built elsewhere.

Cabinet approval would give PetAlta the right to use 17.2 million barrels of pentanes plus a year over a 20-year period in the production of benzene and other by-products for use in Canada and the United States.

Pentanes plus are liquid derivatives of natural gas and are produced largely in the Edmonton area. Benzene is used in the production of plastics, nylon fibres, detergents, adhesives used in plywood production and other petrochemical products.

A similar proposal by a consortium consisting of Alberta Gas Trunk Line Ltd., Dow Chemical of Canada Ltd., and Alberta Gas Chemicals Ltd. sought permission for a plant in the same area.

The board said Alberta cannot produce enough pentanes plus to feed two benzene plants and concluded that Canadian, U.S. and Japanese markets could absorb petrochemical products from only one of the plants.

DIVIDENDS

Argus Corporation Ltd., 20 cents payable June 1; record April 29; xd April 27.

Economic Investment Trust Ltd., 10 cents payable March 31; record March 17; xd March 15.

Galt Malleable Iron Ltd., class A, 10 cents; class B, 8.5 cents; both payable March 31; record March 18; xd March 16.

Toronto-Dominion Bank, 19 cents payable April 28; record March 31; xd March 29.

Western Broadcasting Co. Ltd., class A, 9.5 cents; class B, 9.5 cents; both payable March 31; record March 17; xd March 15.

Announcement

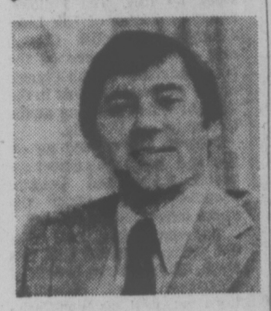

The board of directors of the Peninsula Consumer Services Co-operative is pleased to announce the appointment of Mr. Roy 'Bud' Whitfield as the manager of the new Co-op in Central Saanich. He has over 17 years experience in the Co-op movement with background in all aspects of planning, organization and store management.

Mr. Whitfield has been responsible to a large degree, for preparation and development of the new Co-op which is scheduled to open the end of April. The store will be located in the new shopping centre at Keating Cross Road and Veyaness Road.

Members of the new Co-op can expect average savings of 7% to 20% on their weekly food bills. In addition to lower prices on groceries, similar savings will be featured on other consumer goods including hardware items. Catalogue shopping for major household appliances and home entertainment accessories will also be provided.

For further information on how you can join, Mr. Whitfield invites you to give him a call at 652-1188 or stop by and see him in the Co-op office at 6765 Veyaness Road.

GARDNER CONGRATULATIONS

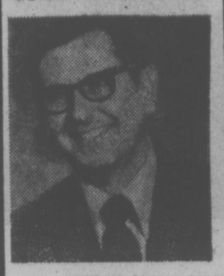

Bill Weiss

Mr. H. A. Gardner, president of Gardner Realty Ltd. is pleased to congratulate Mr. Bill Weiss on his outstanding sales record over the past 5 years.

Bill's vast experience with revenue and residential properties gives his clients many extra benefits. Let his time work for you with honesty and dedication. Phone him at 385-7721 (office) or 598-8443 (Home), or visit him at our new office at 895 Fort Street.

Gardner Realty Ltd.

"Our Time Works For You" 3-12

Something of interest

Term Deposits

9%

5 years

- Ask about monthly interest on deposits over $5,000
- Prime 35 days extra
- Withdrawable at maturity

WESTCOAST SAVINGS CREDIT UNION

PRE-NATAL and POST-NATAL CLASSES

Registering Now

YM-YWCA

880 COURTNEY 3-12

Commercial Building

2748 Millstream Rd.

LANGFORD

$775,000

OPEN TO OFFERS

MLS. 20122

For full information please call

GALE CHRISTENSON

JIM DONNELLY

477-0191 Royal Trust Real Estate 3-12

ANNUITIES

SUNLIFE'S ANNUITY RATES ARE COMPETITIVE. CONSIDER A LIFE ANNUITY INCOME AVERAGING ANNUITY, REGISTERED RETIREMENT SAVINGS PLAN.

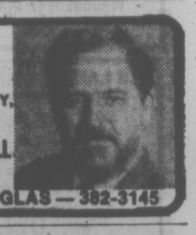

SunLife OF CANADA 3-12

DESMOND OSWELL Branch Manager

814-1175 DOUGLAS — 382-3145

Now LEASING

IN BEAUTIFUL DOWNTOWN COMOX

COMOX SHOPPING CENTRE IS EXPANDING!

Space Available April 1st, 1977

PRESENT TENANTS: Canadian Imperial Bank of Commerce, Super-Valu, Liquor Store, Saan. Stores, Comox Hardware, Drug Store, Florist, One Hour Martinizing, Beauty Parlour, Nanaimo Realty, Coffee Shop, Fuzzy Orange, Comox Shoes, Mel's Hobby Shop, Graham's Jewellers, John Muir Men's Clothing, All Season's Boutique (Ladies' Wear), Comox Pet Shop, Kits Camera, Candy Shop.

SOME SUGGESTIONS FOR REMAINING SPACE AVAILABLE: Sports Equipment Shop, Wool Shop, Fabrics, Kitchen Wares, Gift Shop, Children's Clothing, Jeans Shop, Sewing Centre, Major Appliances, Radio/T.V./Record Shop, Stationery/Books/Cards Shop.

LEASING INQUIRIES ARE INVITED

Write, or phone: OWEN ELLIS, 150 WILLOW WAY, COMOX, B.C.

339-5195 3-12

Another Distinguished Dillingham Project

Kihei Akahi on Maui, Hawaii vs. other Maui condominiums: same sky, sand, ocean, tradewinds, sunsets, mountains...

The difference is Dillingham.

Dillingham, builder-developer of the world famous Ala Moana Shopping Center on Oahu, Hawaii and one of the most respected and reputable companies in the Pacific brings you Kihei Akahi. A superb condominium consisting of studios, one- and two-bedroom units that live up to their name. Kihei Akahi means Number One in Kihei, Maui's Gold Coast. Ready for immediate occupancy. Realistic financing.*

Two freshwater swimming pools, a tennis court and, of course, the magnificent sandy beach is just a short stroll from your door.

KIHEI AKAHI, FEE SIMPLE FROM $38,700.

And if Waikiki and its excitement, things to do and night life are your thing, look into Keoni Ana Condominium, another distinguished Dillingham project. One- and two-bedroom units designed for carefree and secure living. Ready for immediate occupancy.

Kihei Akahi on Maui. Keoni Ana in Waikiki. The choice is yours.

Kihei Akahi on Maui.

Our Representatives will be in Victoria in The PENTHOUSE of the HARBOUR TOWERS HOTEL, 345 Quebec Street SATURDAY, MARCH 19th, 10:30 a.m. to 9:00 p.m. SUNDAY, MARCH 20th, 10:30 a.m. to 6:00 p.m.

* "Some of you may have put off buying a condominium unit in Hawaii because of additional Canadian withholding tax. Arrangements have now been made with our Hawaii mortgage company to resolve this problem so you may take advantage of the lower interest rate available in Hawaii at no additional cost."

Macaulay, Nicolls, Maitland & Co. Ltd.
200 Granville St. Main Floor, Vancouver B.C. Malenie Edwards PH: 681-4111 (Round-the-clock telephone service)
1730 Marine Drive W. Vancouver B.C. PH: 926-6811

NOW... we are OPEN for business

DAVID LISTER, *manager,*

welcomes you to a new branch of the

VICTORIA PUBLIC SERVICE CREDIT UNION

CHEQUING • NIGHT DEPOSIT • LOANS MORTGAGES

1601 Blanshard Street, Victoria. Phone 388-5554

Lylla TOPOROWSKI *Secretary*

Ronnie LEUNG *Clerk-Teller*

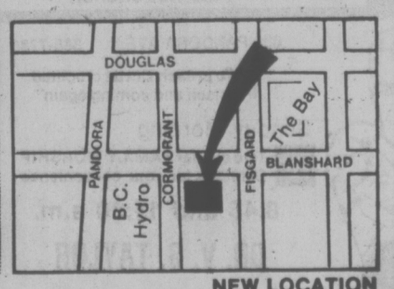

The We will people . . . growing with Victoria since 1940

VICTORIA PUBLIC SERVICE CREDIT UNION

DOWNTOWN	DOWNTOWN	JAMES BAY	GLENDALE
1601 Blanshard	710 Broughton	547 Michigan	Room 222
388-5554	385-1437	382-5105	382-5105

Anglicans publish book on energy issues

Will Canadians really freeze in the dark without the Mackenzie Valley gas pipeline? Are nuclear and solar energy equally viable alternatives to fossil fuels? Do government and industry keep the public properly informed?

Can we prevent the poisoning of water, the obliteration of forests and the exploitation of native people?

A new book, published last week by the Anglican Book Centre, Toronto, seeks to answer these questions and to suggest constructive alternatives.

Moratorium — Justice, Energy, the North and the Native People, was written by Hugh and Kamel McCullum and John Olthuis.

The McCullums, authors of the best-selling book This Land Is Not For Sale, are known for their knowledge of northern Canada and their concern for native people.

Olthuis, lawyer and researcher for the new book, appeared before the National Energy Board hearings on the Mackenzie Valley pipeline.

The book's preface was written by Bruce Willson, former president of Canadian Bechtel Company Limited and Union Gas Company Limited, now chairman of the Committee for an Independent Canada.

In it he says that the book is written in such a way that the average citizen can easily understand the complexities of the issues.

"This is good," says Willson, "because the issues are much too important to be left to the experts."

Wonder topic of Unitarian

Every person is a philosopher to the degree of his or her wonder about that which is. Wonder is the prelude to knowledge, to thinking itself. It is the beginning of adventure, the free-fall plunge into the universe.

These statements will be discussed by Rev. Stanley Stefancic, minister of East Shore Unitarian Church, Bellevue, Wash., at the 10:30 a.m. Sunday service at the Unitarian Church of Victoria, 106 Superior. His topic: Wonder, The Leap Into the Universe of Is.

Dream fulfilled

Preacher starts healing service

Follows

A ministry of prayer for inner healing was begun this week by Rev. Ted Follows, former minister of Elk Lake Community Baptist Church and now a member of the team ministry at the Church of the Way which meets in the Student Union Building at the University of Victoria.

Follows has opened an office at 3440 Douglas Street opposite Town and Country shopping centre under the name Inner Healing Service.

The service is offered without charge, Follows said this week, and is for the benefit of Christians of all denominations as well as non-Christians. Support will come from interested persons, he said. He will also be available for preaching and for teaching engagements on the subject of inner healing.

The opening of the office is a step nearer to fulfilling a dream for Follows.

He offers himself "as one who believes that God loves people and is wanting to come into their lives to give them guidance and strength to overcome their problems and find their way back to inner and outer health and peace."

"I have seen prayer bring relief to people suffering from alcoholism, colitis, migraines, insomnia, severe anxiety and compulsive behavior. The cure is sometimes dramatic but it is often not quick and easy since it demands a recognition by the sufferer that he or she is part of the cause of the problem and must sincerely desire to be free and walk in the sight of God."

"This is the reason why people who already have some faith in God usually find the cure for their problems more easily than those who have no faith in God or anyone else," he said.

Follows shares a dream with many other Christians in Victoria, of establishing a healing home in the midst of a Christian community where a person can stay for an extended period in an atmosphere of love and prayer so that the cure is quicker and more complete.

The service offered will be closely associated with the Better Way Counselling Centre being developed by Rainbow Productions to complement its radio and TV outreach with a telephone hotline and follow-up service. Follows can be reached at 388-4838.

City man to serve in Africa

Mark Grunewald of Victoria's Church of Jesus Christ of Latter-day Saints will spend two years in Johannesburg, South Africa, on a mission for his church.

Grunewald, son of Mr. and Mrs. Ronald Grunewald, 3697 Quadra, will enter the language training mission at Brigham Young University in Provo, Utah, this week for instruction in the Afrikaans language.

He will leave for South Africa in May. While on his mission he will be supported by his own savings with help from his family.

He'll complain to the media

TORONTO (CP) — Harold Fishleigh, Toronto businessman and member of the United Church, has asked people in all parts of North America to mail him clippings of newspaper stories they find offensive or copies of profane quotations heard on radio or television.

He says he will send complaints to editors or station managers responsible.

Brazil leads mission list

TORONTO (CP) — Brazil continues to receive the largest number of Protestant missionaries of any country in the world, says the Missions Advanced Research and Communication Centre.

Brazil has 2,068 missionaries, followed by Japan with 1,545 and Mexico with 1,209.

TRINITY PRESBYTERIAN CHURCH
2964 Tillicum Road at Gorge Shopping Plaza
"The Friendly Church Close to Motels"
10:30 a.m. Church School Sing-A-Long
11:00 a.m. "TO WORSHIP GOD IN SIMPLE FORM AS PRESBYTERIANS DO"
Minister: Rev. G. D. Smith, M.A.

KNOX PRESBYTERIAN CHURCH
2964 Richmond Road
"A Friendly Church That Cares"
Minister: Rev. David A. Smith, B.A.
11:00 a.m. Morning Worship
3RD SUNDAY IN LENT
"How Big Is Your Christ?"
Nursery Facilities
Church School Classes
11 a.m. Kindergarten to Gr. 6
7 p.m. Jr. Youth Group
Visitors are most welcome

St. Andrew's Presbyterian Church
Downtown — Douglas St. at Broughton
Ministers: Rev. Bruce Molloy, Rev. Andrew Mowatt
11 a.m. and 7 p.m.
THE SACRAMENT OF THE LORD'S SUPPER
Church School, All Grades
Wednesday, March 16, Lenten Service 12:15 Noon
Visitors Welcome

ELK LAKE COMMUNITY BAPTIST CHURCH
5563 Pat Bay Highway
10:30 a.m. Family Worship and Sunday School
followed by Communion
7:30 p.m. Evening Fellowship
REV. and MRS. ARTHUR WILLIS
begin a 3 month period as our interim pastor.
Come and Welcome them to our church and community.

THE SALVATION ARMY
Citadel Corps, 757 Pandora Avenue
Corps. Officers:
Major and Mrs. Ivan McNeilly
9:30 a.m.—Sunday School
11:00 a.m.—Holiness Meeting
7:00 p.m. Evangelistic Meeting
A warm welcome awaits you at the Army

FIRST BAPTIST CHURCH
Quadra and North Park
11:00 a.m.
DARK ROAD TO TRIUMPH
2. The Good Shepherd
Ministers: John A. Watson and Cecil Barner
Organist and Choir Director: Mr. John Tunstall

DOUGLAS STREET BAPTIST CHURCH
3277 Douglas Street
Pastor: REED H. ELLEY
11:00 a.m. "ALMOST PERSUADED"
7:30 p.m. SERVICE OF BELIEVERS' BAPTISM
A Friendly Evangelical Church

BETHEL FELLOWSHIP BAPTIST CHURCH
2355 Beacon Avenue, Sidney
9:45 a.m. Sunday School for All Ages
11 A.M. & 7 P.M. THE VERN MIDDLETONS,
Missionaries to India
Pastor Darrell Eddy 656-5012

FRIENDSHIP BAPTIST CHURCH
Welcomes you to its
10 a.m. SUNDAY SCHOOL
11 a.m. FAMILY WORSHIP 7 p.m. EVENING SERVICE
featuring SONRISE GOSPEL SINGERS
at Gordon Head Rec. Centre, 1744 Feltham Rd.
Pastor: Rev. E. Kratofil, B.A., B.D. 477-8478

VICTORIA BAPTIST CHAPEL
S.B.C.
3220 Cedar Hill Cedar Hill Community Centre
fishers of men
Bible Study 9:45 a.m.
Worship 11 a.m.
Rev. Bo Brantley (Nursery Available) Phone 477-5474
"We love, because He first loved us." JN 4:19

Emmanuel BAPTIST CHURCH
2121 CEDAR HILL CROSSROAD Tel. 592-2418
Team Pastors:
Norman Archer — Alan Turner — Rob Bentall
9:30 & 11 a.m.
"JOURNEY INWARD, OUTWARD"
Pastor Archer on the relationship between one's "Inner" and "Outer" self.
Full Sunday School Program at both services
7 p.m.
"THE CH——CH: WHAT'S MISSING?"
Pastor Turner on Spiritual Gifts in the life of the Church
8:15 p.m.—"FOCUS"—personal, expressive worship

Central BAPTIST CHURCH
833 PANDORA AVE. 385-7786
"We preach Christ crucified risen and coming again"
Sunday Morning
1 Two similar FAMILY WORSHIP Services for your convenience
8:45 and 11:00 a.m.
DR. V. B. TAYLOR
2 9:45 a.m. FAMILY BIBLE SCHOOL
3 7 P.M. YOUTH SERVICE
★ Camp Presentation with DIR. KEN BEAUMONT
★ Witness Stand
★ Youth Choir
Pastor: R.D. Holmes
Min. of Visitation Norman Harrison
Assoc. in C.E.: Miss Verne Scott
Asst. to Pastor: C.V. Eno
Visitors Warmly Welcomed
FAMILY BIBLE FELLOWSHIP at Royal Oak School, 4564 W. Saanich Rd.
10 a.m. to 12 noon
... and at Sooke Elementary School
10:30 a.m. FAMILY BIBLE FELLOWSHIP
7:30 p.m. Evening Gospel Fellowship
—FELLOWSHIP BAPTIST CHURCHES—

VICTORIA TRUTH CENTRE
There is an answer to every prayer and a solution to every problem
11:00 a.m. "NOTHING HAPPENS BY CHANCE"
Dr. Emma M. Smiley, Minister
7:30 p.m. "THE SERMON ON THE MOUNT" Rev. Lois McLean
11:00 a.m. Children's Church and Jr. Young People's Society
7:30 p.m. Sr. Young People's Society
1201 Fort St. Everyone Welcome

THE SALVATION ARMY
Victoria Esquimalt Road Corps.
1245 Esquimalt Road Phone: 383-6290
Sunday School 9:45 a.m.
Family Worship 11:00 a.m.
Salvation Meeting 7:00 p.m.
Prayer & Bible Study TUESDAY 7:00 p.m.
SPECIAL GUEST: Brigadier Lilian Hadsley of Indonesia
Corps. Officers: CAPT. & MRS. GARNET CASSELL
"The Family that Prays together stays together"

VICTORIA BRITISH ISRAEL ASSOCIATION
Thursday, March 17, 3 p.m.
St. John Ambulance Hall
941 Pandora Avenue
WHO ARE THE BRITISH?
WHO IS THEIR QUEEN?
HOW DOES GOD GUIDE THEM?
Frank D. Wellington
Public Meeting — All Welcome

THE CHRISTADELPHIANS
1396 McKenzie Avenue
Great News FOR THE World
"TEMPTATION AND SIN"
J. Clover
Bible Address Sun. 7:30 p.m.
Everyone Welcome No Collections
Sunday School 9:30 a.m. Memorial Worship 11:00 a.m.

PENTECOSTAL ASSEMBLIES OF CANADA

OLDFIELD GOSPEL CHAPEL
5508 Oldfield Road Pastor L.W. Henkel 658-5908
9:45 a.m. Family Bible School
11:00 a.m. MORNING WORSHIP
TUES.—7:30 p.m. Prayer and Study in Revelation

COLWOOD PENTECOSTAL CHURCH
Pastor: D. L. McMillan, 2250 Sooke Road
9:45 a.m. Sunday School
11:00 a.m. MORNING SERVICE
7:00 p.m. EVENING SERVICE

CHINESE PENTECOSTAL CHURCH
800 Princess
SUNDAY 9:45 a.m. Sunday School
11:00 a.m. and 7:30 p.m. Worship Services
Prayer — Wed., 7:30 p.m. Youth, Friday, 8:00 p.m.
Pastor: Rev. Steve Wong 383-3878

NORTH DOUGLAS PENTECOSTAL TABERNACLE
Douglas at Canterbury Pastor: Rev. Harold Pendra
9:45 A.M. — FAMILY SUNDAY SCHOOL
For Transportation Call 652-3867
11:00 A.M. "AN EMBARRASSING QUESTION"
7:00 P.M. "WASTED YOUTH"
MONDAY, MARCH 14th, 7:30 P.M.
SACRED CONCERT
SWEDISH SOLOIST
MR. CARL OLIVEBRING
EVERYONE WELCOME

Glad Tidings
PENTECOSTAL CHURCH
842 North Park St.
384-7633 384-0113
GOD'S WORD AS IT IS FOR MEN AS THEY ARE
9:45 A.M.—FAMILY BIBLE SCHOOL
• Bus Service — 658-5694 — or Church Office
11 A.M. DR. KEN BIRCH
• President of Central Pentecostal College Saskatoon, Saskatchewan
7:00 P.M.
MR. CARL OLIVEBRING
• Inspiring Swedish Soloist
• Hear this evening of Sacred Music
• Everyone Welcome — Bring a Friend
"Find Reality in Christ at Glad Tidings"
REV. E. E. AUSTIN, PASTOR
REV. BILL HALE, Minister of Christian Education & Music

CHRISTIAN APOSTOLIC CHURCH
Original Christian Doctrine
SUNDAY SERVICE AND SUNDAY SCHOOL
11:00 a.m.
Lectures in Successful Living
Wednesdays—7:30 p.m.
2663 Shelbourne St., Victoria, B.C.

Christian Reformed
Agnes and Glanford
WORSHIP SERVICES at 10:30 a.m. and 7:00 p.m.
Ministers: Peter W. DeBruyne Gilbert J. Kamps

Orthodox Church
(Russian Synod)
For service times contact:
Rev. Fr. Gleb Jensen
3801 Cadboro Bay Rd.
Phone 477-8892

VICTORIA ALLIANCE CHURCH
1792 Townley Street — Telephone 592-1821
Pastor: Rev. H. Orlin Craig
11 a.m. Morning Service
7 p.m. Evening Service

BRITISH-ISRAEL WORLD FEDERATION (CAN.)
Victoria Branch.
PUBLIC MEETING
Sunday Afternoon, March 13th, at 3 p.m.
In the Dominion Hotel, Yates St.
"FOUR BIBLE TEXTS FEW CHRISTIANS BELIEVE"
Rev. Geo. Freeman
Radio Broadcasts every Sunday 10 a.m. and 10:15 a.m. on K.A.R.I. (550)

Queens Avenue APOSTOLIC CHURCH
804 QUEENS AVENUE
Pastor: REV. ALAN McLEAN
382-7833 or 385-8404
10:00 a.m. Sunday School including Adult Bible Class
11:00 a.m. Worship Service
7:00 p.m. PASTOR McLEAN Speaking plus "ALOHA CARBOL AND GROUP" singing

UNITY OF VICTORIA AT THE EMPRESS HOTEL
PRINCESS LOUISE ROOM
"ON A SPIRITUAL JOURNEY OF FAITH"
Rev. Phyllis Jamison
Class 5:30-6:30 p.m. Spiritual Service 7-8 p.m.
Unity Church of Victoria is to be affiliated with Unity of Vancouver, Unity School of Christianity and Daily Word Magazine.

Pastor: JOHN STONE
TUESDAY — PRAYER 7:30 P.M.
trinity christian centre
949 FULLERTON AVE.
10:30 a.m. JOHN STONE
7:00 p.m. DAVID NELSON
Pastor at Large HARALD BREDESEN
SEE "CHARISMA" SAT. 10:30 A.M. CH. 11
THURSDAY — SCHOOL OF DISCIPLESHIP, 7:30 P.M.

Church of THE WAY
in the Theatre of the Student Union Building
UNIVERSITY OF VICTORIA
We Are A Team Ministry
Pastor: BILL JOHNS
11 A.M. FAMILY WORSHIP and SUNDAY SCHOOL
• Dr. Doug Roberts Preaching
★ TESTIMONY ★ SONG ★ PRAYER
2 P.M. UNIVERSITY FELLOWSHIP HOUR
Life in the Spirit Seminar
DERMOT TYRRELL—Leader
3rd Lesson of 7 — "THE NEW LIFE"
Don't Miss These Lessons!
Information: Office: 1176 Craigflower, Phone 388-5334
Transportation:
Buses No. 14 'University', No. 16 'Cadboro Bay', and the 'Cross Town' bus stop outside the SUB theatre entrance, running every half hour.

"A Family-Centred Church" 382-6524
NAZARENE
2571 Quadra Street
9:45 a.m. Sunday School
11:00 a.m. Morning Worship
6:00 p.m. Evening Worship
Pastor: Roland H. Feltmate

VICTORIA EVANGELICAL LUTHERAN CHURCH
(Independent)
Divine Services, Sunday School, and Bible class held each Sunday
—Welcome—
Phone: 478-7930

CHRISTIAN SCIENCE
FIRST CHURCH OF CHRIST SCIENTIST
A Branch of The Mother Church, The First Church of Christ, Scientist, Boston, Mass.
CHAMBERS at PANDORA
Sunday Services: 9:30 and 11:00 a.m.
Lesson Sermon:
"SUBSTANCE"
Sunday School: 9:30 a.m. and 11:00 a.m.
Wednesday Testimony Meeting, 8:00 p.m.
Reading Room, 1210 Broad Street
Nursery Come and Visit Us. Elevator

PEOPLES COMMUNITY CHURCH
Sunday — Ballroom, Holyrood House
PASTOR: Russell Griggs
11 a.m.
Pastor Russell Griggs
ministering the Prophetic Word to individuals
3 p.m.
Water Baptismal Service
(Elk Lake)
7 P.M.
Concluding Service with
REV. A. C. McKAIG
TUESDAY: 7:30 p.m. Bible Study (Princess and Chambers) 1161 Princess
WEDNESDAY: 11 a.m. Morning Prayer Meeting
THURSDAY: 7:30 p.m. Class for New Believers
For More Information, please call 384-6083.
Listen to Russell Griggs DAILY on KARI 550 at 2:45 p.m.

Church will observe Commonwealth Day

A service to mark Commonwealth Day — next Monday — will be held at 11 a.m. Sunday in Centennial United Church.

Guest speaker Dr. R. H. Roy, professor of military history and strategic studies at the University of Victoria, has chosen as his subject From Empire to the Commonwealth of Nations.

Roy's fifth book, a biography of Maj.-Gen. George Pearkes, will be published in June.

Commonwealth Day will henceforth be celbrated on the second Monday in March following a meeting of Commonwealth officials in Canberra, Australia, last May. It was agreed there that all Commonwealth countries would observe that day.

Roy is a graduate of the University of British Columbia. He earned his PhD at the University of Washington.

The Victoria and Vancouver Island branch of the Royal Commonwealth Society and the Monarchist League will parade at the Sunday service.

Roy

Church council tried hard

Missile base battle one of many

Attempts by the Greater Victoria Council of Churches to halt the development of the Trident missile base at Bangor, Wash., have failed, but not from lack of trying, Rev. Dr. A. E. King told the recent annual meeting of the council.

But King, retiring president of the council, spoke of services pursued by members of the body while, at the same time, respecting differences in the theological traditions.

Among these, he said, were services to the handicapped, the poor and the disinherited, at home and abroad.

"There is also our concern for the right use of our resources, our environment and the peaceful use of atomic energy. We deplore the extension of the arms race and the widening gap between rich and poor.

"We believe in the necessity of reaching a just solution of the native land claims and equal opportunities for all to find a place of service and fulfillment in society.

"We are concerned about the breakdown of moral standards which is having a disastrous effect on the family and on society. To this end, we have not only deplored the increase in pornography and violence, we have supported the B.C. Conference on the Family and are in the process of establishing a counselling service in co-operation with the RCMP and the local police in the Greater Victoria area.

"This is in addition to the Greater Victoria Citizens' Counselling Centre, which we gave leadership in establishing eight years ago and now is successfully operating on its own. We have also participated in many group discussions and seminars on such social issues as penal reform, juvenile delinquency, preparation for retirement and the visitation of the sick and lonely in hospital and nursing homes."

King said one of the encouraging developments in which the council had a part was the organization of the Association of Christian Councils of B.C. and the Yukon. This would lead to greater co-operation among churches associated with ministerial groups and pastors' fellowships, he said, in communities in and beyond the metropolitan area, and involve congregations not previously associated with church councils.

The council took part in a drive to aid earthquake victims in Guatemala, encouraged the support of the agricultural program in Vietnam and the rehabilitation of prostitutes in Saigon.

The inter-faith committee, King said, provided activities and programs to help those of different faiths to understand one another.

King presented certificates to students of the council-sponsored Lay School of Theology who had completed 120 hours of lectures.

The graduates, who attended the meeting with Canon Thomas Bailey, lay school director, were Charles Deighton, Mr. and Mrs. Alan Ford, Byron Hosking, Mrs. Barbara Parkinson and Mrs. Nancy Tyrwhitt-Drake.

New council president is Rev. Alfred Johnson, Lutheran Church of the Cross. Vice-president is Canon Hilary Butler, program director of the Anglican Synod. Mrs. Margaret Ranneris is secretary and Frank Blackwell, treasurer. Both are United Church members.

Mixed poetry bag for St. Patrick's

In a departure from its customary Thursday evening chamber programming, the Art Gallery of Greater Victoria will present theatrical personalities Sylvia Hatchman and Anthony Jenkins in an evening of contemporary religious poetry at 8 p.m. on St. Patrick's Day.

Drawing on the works of 18 poets from 12 countries, the actors' readings will range from Nigeria's neo-traditional Catholicism through Afro-American pragmatism to Japanese nihilism.

Two of the major works to be read are Gael Turnbull's Lindisfarne and John Montague's From a New Siege.

Sylvia Hatchman, a newcomer to Victoria, was one of the founding members of Theatre Calgary. She is appearing on local television in readings from a play by Victoria playwright Joan Mason-Hurley on the writitngs of Jane Austen.

Anthony Jenkins, a well-known Victoria actor, is an associate professor and director of the English honors program at the University of Victoria.

RELIGION
Editor: Don Gain

Silver Threads

VICTORIA

MONDAY through FRIDAY — 8:30 a.m., drop-in, cards, shuffleboard, pool, library; 9:30, arts and crafts; 11:30, lunch; 1 p.m., arts and crafts.

MONDAY — 1 p.m., stamp club, carpet bowling at First Baptist church hall; 1:15, bridge; 7:20, whist.

TUESDAY — 10 a.m. and 1 p.m., beginners' bridge; 1:30, films; 2:30, bowling at Town and Country; 7:30, old time dance, members only.

WEDNESDAY — 9:30 a.m., folk dancing class; 11:30 to 1 p.m., health counselling; 1, garden club, chess club; 1:15, singsong; 1:30, conversational French; 2, variety concert; 1:20, whist.

THURSDAY — 10 a.m., Spanish class; 2 p.m., old time dance.

FRIDAY — 10 a.m., keep fit class, advanced bridge; 1:15 p.m., bridge; 1:30, choir practice, health care for seniors; 7:20, cribbage; 7:30, modern dance.

SATURDAY — 11 a.m., drop-in, cards, shuffleboard, pool; 1 p.m., chess; 2, whist; 7:30, 500 game.

SUNDAY — 1-4 p.m., drop-in.

Reservations are being taken for Disneyland tour leaving May 8.

SAANICH

MONDAY through FRIDAY — 8:30 a.m.-4:30 p.m., billiards, shuffleboard, drop-ins.

MONDAY — 9:30 a.m., macrame, Hampton singers practice, ceramics and pottery; 11:45, lunch; 1 p.m., duplicate and contract bridge; 1:30, oil painting; 7:30, Hampton happy gang orchestra practice.

TUESDAY — 8:30 a.m., drop-ins, billiards, shuffleboard, ping-pong; 9:30, basketry, beadwork, carpet bowling, lapidary, ping-pong; 10, home care course, income tax consultant; 11;45, lunch; 1:15 p.m., whist; 1:30, discussion group.

WEDNESDAY — 9:30 a.m., drop-ins, oil painting, woodcarving, leatherwork, dressmaking; 11:45, lunch; 12:30 p.m., films; 2, concert with Easy Winners band; 6, leprechaun leap — St. Patrick's dinner dance, at 7:30.

THURSDAY — 9:30 a.m., drop-ins, carpet bowling, knitting and crocheting, ballpoint embroidery, ping-pong, oil painting; 11:45, lunch; 1 p.m., progressive and contract bridge; 1:30, conversational French, quilting.

FRIDAY — 9:30 a.m., novelty class, carpet bowling and lapidary for beginners; 11:45, lunch; 1:30 p.m., stamp club; 2:00, jacko, ping-pong; 7:30, progressive whist.

SATURDAY—9:30 a.m., Songmen practice; 1:30 p.m., cribbage, billiards, shuffleboard, ping - pong, carpet bowling, drop-ins, tea; 7:30, bingo.

SUNDAY—2 p.m., concert orchestra practice, musicians needed, phone 479-6744.

Tea and coffee daily at 10 a.m. and 2:30 p.m.

Volunteer drivers needed to drive handicapped members to and from the centre.

Tickets on sale for Englishman River Falls and Qualicum College Inn smorgasbord March 24 and Skutz Falls with lunch at the Village Green Inn April 7.

ESQUIMALT

MONDAY—10 a.m., learn to dance; noon, lunch; 1;30, carpet bowling, checkers, 500 game, oil painting.

TUESDAY—10 a.m., quilting, baking bee, keep fit, noon, lunch; 1:30, carpet bowling, chess; 2, swimming.

WEDNESDAY—10 a.m., liquid embroidery; noon, lunch; 1:30, whist, novelties class; 2, nurse.

THURSDAY — 10 a.m., sewing class, beadwork, weaving, writing workshop, income tax consultant; noon, lunch, program committee meeting; 1:30, chess.

FRIDAY—10 a.m., quilting, learn to carpet bowl; 11, swimming with instruction; 1 p.m., craft and plant clubs, dance.

SIDNEY

MONDAY—9 a.m. cards, shuffleboard, library; 10, quilting, Vol. corps meeting, ceramics, dancing for fun; noon, lunch; 1 p.m., ceramics; 1:30 films with Paul and Phyllis Hubner — Round the World in a Camper; 7:30, bingo.

TUESDAY—9 a.m. cards, shuffleboard, library; 10, oil painting, serenaders practice; noon, lunch; 1 p.m., oil painting, whist, crochet; 7 p.m. shuffleboard and games.

WEDNESDAY—9 a.m., cards, shuffleboard, library; 10, novelties, rug hooking; noon, St. Patrick's pot-luck lunch; 1 p.m. discussion group, mah-jongg; 2, concert with Oak Bay activity centre orchestra.

THURSDAY—9 a.m. cards, shuffleboard, library; 10; weaving, carpet bowling; noon, lunch; 1 p.m., dressmaking, bridge; 7, crib.

FRIDAY—9 a.m. Cards, shuffleboard, library; 10 a.m., keep fit, quilting, beadwork; noon, lunch; 1 p.m., creative writing; 1:30, stretch and sew; 2 jacko, 7 cards.

SATURDAY and SUNDAY — 1 to 4 p.m., drop-ins.

Morning coffee and afternoon tea served every day.

March 25, Arts and crafts display; 1:30 to 3:30 p.m.

Tickets on sale for trips to Vancouver — Gastown — Bloedel Conservatory on March 24; Salt Spring Island, April 5. Deposits taken for Portland Rose Festival, June 10-13.

DID YOU MISS SISTER JOSEFA
SISTERHOOD OF MARY?
WATCH Channel 10 at 2:30 p.m.
Sunday, March 13th
"A Message for Our Day"
3-12

Reformed Episcopal
CHURCH OF OUR LORD
Humboldt and Blanshard St. Victoria, B.C.

Bishop Stacey
11:00 A.M.
MORNING PRAYER
Rt. Rev. Gordon R. Stacey, D.D., Rector
Church phone 383-8915
Secretary 382-3486

SING OUT
— COMING ATTRACTIONS —
MARCH 20th at 2 p.m. in the
THEATRE OF THE STUDENT UNION BUILDING
University of Victoria
KEVIN GOULD
of London, England
★ Established as one of the foremost names on the British Gospel Music Scene.
APRIL 3rd at 2:30 p.m.
VICTORIA HIGH AUDITORIUM
NICKY CRUZ
★Featured in the movie "The Cross and the Switchblade."
Sponsored by Rainbow Productions

IT'S HAPPENING
at
842 NORTH PARK ST., VICTORIA
SAT., MARCH 19th at 8 P.M.
A FESTIVAL OF
CONTEMPORARY
CHRISTIAN MUSIC
HAND CLAPPING SINGING
and
FREE REFRESHMENTS
with your host
DENNIS LINDOFF
and featuring
★ RUTH and KARSTON HOEG
A great couple with a Great Sound
★ HEATHER PHILPS
A beautiful lady with a message in song
THE TRUST COMPANY
CHRISTIAN ROCK AT IT'S FINEST
THE KURTZ TRIO
AN INSPIRING, DYNAMIC MUSIC GROUP
Men's Fellowship of Glad Tidings

Your help is a gift of life!
You can save one hungry child out of the hungry millions.
You can't do everything. But you can do something! That something—to sponsor a needy child—is precious in the heart of Jesus Christ.
Your help gives a needy child love and care, schooling, food, clothes and medical attention. You receive a photograph, personal profile and letters.
For a quarter century, World Vision Childcare has been diligently striving to care for needy children around the world. Today, World Vision cares for more than 125,000 children in 43 countries— all in the spirit and love of Jesus.
Do something beautiful today! Sponsor a child at $15. per month through
WORLD VISION CHILDCARE
WORLD VISION OF CANADA
Box 58400, Vancouver, B.C. V6P 6E4
☐ Yes, I want to sponsor a child. I enclose $_____for_____month's sponsorship.
☐ I'm interested, but would like more information.
☐ I'm unable to sponsor a child, but here's my gift of $_____to assist your program.
NAME .....
ADDRESS .....
CITY.....PROV.....PC .....
Child sponsorship payments & gifts are tax deductible.
4

CANDLELIGHT TIME
at the
MARINA RESTAURANT
in OAK BAY, 1327 Beach Drive
SUNDAY at 9 P.M.
FEATURING
MR. CARL OLIVEBRING
Outstanding Swedish Soloist
$3.00 Per Person
(INCLUDES: 'A Specially Prepared Evening Snack')
EARLY RESERVATIONS RECOMMENDED
598-4511

CITY AND DISTRICT CHURCHES

GOSPEL CHAPELS

OAKLANDS CHAPEL
Fernwood and Cedar Hill Road
SUNDAY
9:30 a.m.—Breaking of Bread
11:15 a.m. Sunday School and Family Bible Hour
7 P.M. Evening Service
Speaker at both services Mr. Eli Nessim
Thurs.—8 p.m. Prayer and Bible Study
For Information and counselling Mon. to Fri. Office Hours 10 a.m. to 12
595-1411

VICTORIA GOSPEL CHAPEL
935 Pandora Avenue
SUNDAY
9:30 a.m.—Breaking of Bread
11:15 a.m. Sunday School Bible Class and Family Bible Hour
Speaker: Mr. Galo Vesquez from Quito, Ecuador
7:00 p.m. Evening Service
Speaker: Mr. Joe Ottom of "The Shantyman"
WEDNESDAY 8:00 p.m. Prayer Meeting and Bible Study

ASSOCIATED GOSPEL CHURCHES

GOSWORTH ROAD Community Church
2845 Gosworth Road
Rev. C. R. McKnight, 386-9793
9:45—Sunday School
11:00—Worship Service
7:00 p.m.—Evening Meeting
Tues., 7:30—Bible Study

EVANGELICAL FREE CHURCH

PARKDALE FREE CHURCH
1095 Tolmie Ave. 382-7513
SUNDAY
Sunday School—9:45 a.m.
Morning Worship—11:00 a.m.
Evening Worship—7:00 p.m.
Pastor, Carl Klassen
479-4431 384-3646

PSYCHIC SCIENCE

VICTORIA CENTRE OF PSYCHIC SCIENCE
819 Fort Street
Sundays, 11 a.m.
Worship and Social Fellowship
Clairvoyance at Every Service

LUTHERAN

LUTHERAN CHURCH OF THE CROSS
Cedar Hill and Cedar Hill Cross Roads
Alfred J. C. Johnson, Pastor, 477-3851
10:00 a.m: — Divine Worship Service
11:00 a.m. — Sunday School and Bible Class
The Church Where Families Worship Together
Evangelical Lutheran Church of Canada (E.L.C.C. formerly A.L.C.)
Visitors Welcome

GRACE LUTHERAN CHURCH
1273 Fort St. 383-5256
Lutheran Church in America
(Across from Central Junior High)
Minister Rev. Ronald Nelson
11 a.m.—WORSHIP SERVICE
Wed. 7:30—LENTEN SERVICE
"Come, let us worship the Lord!"

HOPE LUTHERAN CHURCH
MISSOURI SYNOD
1924 Carrick Street off Foul Bay
The Rev. L. M. Carlson, Pastor 592-2308
Sunday
9:45—Church School and Bible Class
11:00—Divine Worship Service
ALL WELCOME
A Church of "The Lutheran Hour" and "This is the Life"

GOOD SHEPHERD LUTHERAN CHURCH
2815 Cedar Hill Road
Rev. Fred Knebel, Pastor, 658-8043
10 a.m.—English Service
11 a.m.—German Service
11 a.m.—Sunday School

REDEEMER LUTHERAN CHURCH
Corner Jacklin and Jenkins
9:45 a.m.—Sunday School
11 a.m.—Worship Service
Minister Herman Bickel, 478-8850

SOCIETY OF FRIENDS

SOCIETY OF FRIENDS (Quakers)
MEETING FOR WORSHIP
SUNDAY 11 A.M.
VISITORS WELCOME
1831 FERN ST.

UNITARIAN

UNITARIAN CHURCH
106 Superior Street
10:30 a.m.
"WONDER: THE LEAP INTO THE UNIVERSE OF 15"
Rev. Stanley R. Stefancic, Minister of East Shore Unitarian Church, Bellevue, Wash.
Visitors Invited

SAANICH COMMUNITY CHURCH
990 Falmouth Road, 384-8841
10:00—Family Worship
11:00—Bible and Optional Classes
Pastor—G. L. Braun, 477-6111

Anglican

CHRIST CHURCH CATHEDRAL
Quadra at Courtney
2 blocks up from Douglas
8:00 a.m. Holy Eucharist
9:15 a.m. Church School
9:30 a.m. Family Eucharist
11:00 a.m. Mattins
5:15 p.m. Holy Eucharist
7:30 p.m. Evensong
WEEKDAYS
Mattins: 9:00 a.m.
Evensong: 5:15 p.m.
Holy Eucharist:
Tues. and Wed., 11:00 a.m.
Thurs., 7:30 a.m.
Fri., 12:15 noon

St. John's
QUADRA AT MASON
LENT III
8:00 a.m. Holy Communion
9:30 a.m. Family Communion
Address:
JUDY TETHONG, O.C.
Sunday School
(Nursery Facilities)
11:00 a.m. Morning Prayer
Sermon:
The Rev'd. WEE CHONG TAN
THURSDAY
10:30 a.m. Holy Communion

ST. BARNABAS
Belmont and Begbie
7:45 a.m. Mattins and Holy Communion
10:30 a.m. Litany and Sung Mass
7:30 p.m. Evensong, Devotions
HOLY COMMUNION DAILY
Canon B. T. Page, 595-8242

ST. DUNSTAN'S
Tyndal and San Juan
8:00 a.m.: Holy Communion
10:00 a.m. Sung High Mass
Preacher: R. C. Crawley

ST. GEORGE THE MARTYR
Cadboro Bay Road and Maynard Street
Rev. Barry Jenks, 477-0705
8:00 a.m. Holy Communion
9:30 a.m. Parish Family Eucharist and Church School
11:00 a.m. Morning Prayer
HOLY COMMUNION
Tues., 7 a.m.,
Wed., 7:30 p.m.
Thurs., 10 a.m.,
Fri., 4:45 p.m.

St. Luke's
Cor. Cedar Hill and Cedar Hill X Rd.
Rector: The Venerable C.E.F. Wolff
Organist: Dr. Ian L. Bradley
8:00 a.m. Holy Communion
11:00 a.m. Morning Prayer
12:15 p.m. Holy Communion
7:30 p.m. Choral Evensong
WEDNESDAY
Holy Communion 10:00 a.m. and 8:00 p.m. with an Address

ST. MARY'S
ELGIN ROAD
The Parish Church of Oak Bay
Ven. Hywel J. Jones L. Th., Rector
8:30 a.m. Holy Communion
9:30 a.m. Family Eucharist
11:00 a.m. Mattins
Preacher: The Rector
4:00 p.m. Evensong
SUNDAY SCHOOL
11:00 a.m. All Depts.
WEDNESDAY
7:30 p.m. Lenten Services
THURSDAY
10:30 a.m. Holy Communion

ST. MATTHIAS
Richmond at Richardson
Rector: Canon W. E. Greenhalgh, L.Th.
Assistant: Rev. David Fuller, B.Sc., M. Div.
8:00 a.m. Holy Communion
10:30 a.m. Mattins
Church School, Nursery
Preacher: The Rev. H. Gordon Walker
7:30 p.m. Evensong
Bible Study With Canon Minto Swan
THURSDAY
10:00 a.m. Holy Communion

St. Peter's
ANGLICAN CHURCH
Serving the Lake Hill Community
9:00 a.m. Holy Communion
10:30 a.m. Mattins
Rev. W. B. Munday, 382-4848

St. Philip's
Neil Street and Eastdowne Road
Rector—Rev. D. Neil Robinson
LENT III
8:00 a.m. Holy Communion
9:15 a.m. Parist—Family Eucharist
11:00 a.m. Morning Prayer
7:30 p.m. All in a Family
Tues. 7:30 p.m. Holy Communion
Wed. 7:30 p.m. Guild of Health
Thurs. 10 a.m. Holy Communion

BRENTWOOD COLLEGE MEMORIAL CHAPEL
792 Sea Drive, Brentwood Bay
Every Sunday at 11 a.m.
Rector: Rev. Will Dobson
652-3860

United

FIRST UNITED CHURCH
Quadra at Belmoral
MORNING WORSHIP
11:00 A.M.
"THE EARTH IS FOR ALL"
Brother Terry McNamara
Church School Students attend first part of service and then proceed to classes.
Toddler and nursery facilities available.

METROPOLITAN UNITED CHURCH
Pandora at Quadra Street
"For a Closer Walk with God"
11:00 a.m.
Miss SADIE VERNON
World Council of Churches Service Committee, Belize (British Honduras)
7:30 p.m.
SHANTYMEN'S CHRISTIAN ASSOCIATION
11:00 a.m.
Church School in all Depts.

CENTENNIAL UNITED CHURCH
Gorge Road and David Street
(Opp. Colony Motor Inn)
Minister: Rev. John Travis
OBSERVANCE FOR COMMONWEALTH DAY
11:00 A.M.
"FROM EMPIRE TO THE COMMONWEALTH OF NATIONS"
Guest Speaker:
PROFESSOR REG. ROY
of the University of Victoria
His Honour, The Lt. Governor of British Columbia will read the Lesson
Vancouver Island Branch Royal Commonwealth Society, and The Monarchist League, will attend.
Guest Trumpeter — Terry Jones
Organist: Ernest Williams

ST. AIDAN'S UNITED CHURCH
Richmond at Cedar Hill X Road
Ministers: Rev. J. Rae Allan
Rev. Clare Holmes
Music Director: Vera Barclay
Organist: Henry Pluym
MORNING WORSHIP
9:30 Rev. Clare Holmes
11:00 Rev. Geoffrey Smith
9:30 a.m. All Sunday School Classes
Creche provided at both services

OAK BAY UNITED
Mitchell and Granite
Minister Rev. W. Van Druten
Minister Emeritus:
Dr. D. B. Sparling
Organist: R. Kroeger
Youth Director: Ron Fuller
11:00 A.M.
"THE CARELESS CROWD"

belmont avenue united church
2033 Belmont at Pembroke
595-4796
Minister: Rev. Robert F. McPherson
11:00 a.m. Worship Service
Sunday School and Nursery Care

CADBORO BAY UNITED
2625 ARBUTUS ROAD
Rev. John Wood
10 A.M.
Morning Worship
Church School 10 a.m.
Nursery Care

FAIRFIELD UNITED CHURCH
Moss at Fairfield
Minister: Rev. H. W. Kerley
Organist: Dr. I. A. N. Beadle
Sunday School 10 a.m.
Service of Worship 11 a.m.
(Nursery for Children)

A Warm Welcome for You At
GORDON HEAD UNITED CHURCH
Corner of Tyndall and San Juan
11:10 a.m.
"FORGIVENESS"
Nursery and Church School
Rev. Franck Patterson, 477-6505

ANOTHER BLOW FOR DART MAN

VANCOUVER (CP)— Karl Eha blew into Edmonton Thursdayy, just in time to feel the hot wind of the federal justice department on his neck

Eha went to the Alberta capital to get back the money he'd given Pat Shawn, of B'Wana Corp., Anaheim, Calif,.., for exclusive Canada-wide rights to distribute California-made blowguns.

The trip was necessary because the justice department had decreed that possession of blowguns was illegal in Canada.

By then, Shawn and his five-member travelling blowgun show, had moved on from the Vancouver Boat Show to the Edmonton Boat, Trailer and Sport show.

When Eha reached Edmonton, however, Shawn had been barred by police from performing a second night at the show and was told to get his banned blowguns out of Canada before they were confiscated.

"These guys are broke," Eha said in a telephone interview Friday. "And the only chance they've got is to get down to Cincinnati, Ohio, where their next show is on next week."

So Eha paid their bus fares. Eha, who said he really can't understand why blowguns have been banned, said he couldn't see the group stuck.

He said he figured his best chance to get his money back is to prop the group up long enough for it to hit it big at the Cincinnati show.

He said he has a verbal deal that says Shawn will pay him off when the money starts rolling in.

Delays Criticized

VANCOUVER (CP) — The British Columbia Wildlife Federation Friday criticized the federal fisheries department for deferring decision on a two-licence plan for west coast salmon fishermen.

The federation said in a telegram to Fisheries Minister Romeo LeBlanc that it was shocked and dismayed at his decision to ignore the recommendations of his staff for the plan, which, the federation said, is needed if chinook and coho stock are to be maintained.

It said if LeBlanc cannot act immediately on reasonable management proposals, then the federation must take up the proposal put forward by the United Fishermen and Allied Workers Union, and demand a closure of all commercial fishing in the Strait of Georgia.

Seiners Strike It Right for Roe

UCLUELET (CP) — More than 140 seiners crowded the shallow bays of Barkley Sound on the west coast of Vancouver Island Thursday morning as the fisheries service of the federal environment department opened for two hours a seine fishery for herring.

The weather co-operated and an area that has weathered six gales in five days turned dead calm and sunny.

As the skiffs peeled off the nets for the first set, three boats fouled their gear and were out for the day.

Some of the boats caught fish right away and started to heel crazily in the flat water as the seinesw ere drawn in.

Gulls and eagles crashdived for fragments as airplanes and the helicopter circled the action.

The herring co-operated magnificiently and in two hours more than 7,500 tons were netted at a basic price of $143.50 a ton to the boat crews.

The value of the herring is not in the fish but in the eggs of the mature females, a maximum of about 15 per cent of each ton caught.

Since the herring roe fishery started in 1972 it has grown to the point where last year's catch was estimated to have a $60 million wholesale value.

With that kind of money everyone takes chances.

During the five years of the fishery, there have been sinkings, capsizings, drownings and beachings. The fisheries service, knowing the fish must be taken when they are ripe to be of any value, gambles against the weather and the fish condition in allocating opening and closing times on a spot basis.

This week, the gillnet boats lost and the seiners won as the west coast weather made a shambles out of the small boat fishery.

With winds blowing 70 knots on the outside of Barkley sound and as high as 40 knots inside, the 400 gillnetters in the area could not get good sets.

But on Thursday Sydney Inlet was calm as the seiners went to work.

Operating with depth sounders, the seine boats can track a school of herring as it moves inshore to spawn.

During a test period before the fishery was opened, a boat tracked a school of herring three miles long by four miles wide by 10 fathoms deep.

While the seiners were beating their way north up the west coast of Vancouver Island is steadily worsening weather, gambling on where the next opening would be.

"I got beat here," said one gillnetter in the Ucluelet beer parlor Wednesday night. "I'm heading for Tahsis in the morning. There's gotta be some bucks up there."

THINKING OF A MERCEDES-BENZ?

Consider this 1973 Mercedes-Benz '280' sedan, equipped with automatic transmission, power steering, power disc brakes, AM/FM radio, and Michelin radial tires. The exterior is finished in royal blue; the interior is white. This is a one-owner unit and we have the full service history. Priced at $10,575.

THINKING OF A MERCEDES-BENZ?
SEE
THREE POINT MOTORS
2620 GOVERNMENT ST. VICTORIA
385-6737 • Dlr lic 00740A

b.c. briefs

Three Men Escape Injury As Small Plane Crashes

NAKUSP (CP) — Three men survived the crash of their Cessna 172 aircraft Friday near Kimball Lake, six miles east of this southern interior community.

The plane got caught in a down draft and crashed on a ridge in a heavily wooded area. It was located by a plane from Canadian Forces Base Comox with the aid of a rescue signal locater device.

Pilot Albert Eversfield of Castlegar and two doctors from Notre Dame University in Nelson were picked up by helicopter and flown to Nakusp Hospital for observation but were later released.

The passengers' names were withheld by rescue officials.

Market Proposed

VANCOUVER (CP) — A farmers' market, theatres and an art school are among projects being studied as early steps in the redevelopment of Granville Island in the city's False Creek area. Central Mortgage and Housing Corporation consultants outlined the plans Friday after dedication of a new seawall on the island by Justice Minister Ron Basford.

Plea for Mill Site

PRINCE GEORGE (CP) — Burt Smart, vice-president of administration for Eurocan Pulp and Timber Ltd., said Thursday the company will have to look at another site for a sawmill if the British Columbia land commission does not release a parcel of land in Houston from the agricultural land reserve.

The B.C. Development Corporation applied to a hearing of the commission Tuesday to have 300 acres of agricultural land in Houston excluded from the reserve.

The corporation wants to lease the land to a consortium formed by Weldwood of Canada and Eurocan, who would build a $17 million sawmill on the site.

Smart said in a telephone interview from Kitimat that his company has trouble meeting cutting requirements in the Cotsa public sustained yield unit southeast of Houston and that sawmill construction is urgent.

Dredging Protested

VANCOUVER (CP) — The British Columbia Wildlife Federation sent a telegram Friday to federal Environment Minister Romeo LeBlanc protesting dredging in the Fraser River. The federation said the work is contrary to a former federal recommendation to protect the Fraser delta and its marshland.

Director Appointed

VANCOUVER (CP) — The provincial cabinet announced Friday that Gus Leonidas has been appointed director of the mediation services branch of the labor department. He has been acting director since June, 1976.

Train to Tour

VANCOUVER (CP) — The Royal Hudson, the provincial government's historic steam locomotive, will leave March 19 on a 3,100-mile trip down the United States west coast to promote tourism in B.C. and the silver jubilee of Queen Elizabeth's reign. One car will contain B.C. museum displays and another will display replicas of the coronation throne and Crown jewels.

COWICHAN LAND THAW

Environment Minister Jim Nielsen announced Friday the removal of about 348 acres on Cowichan Lake from the Agricultural Land Reserve.

Nielsen said the predominantly forested land on the lakeshore between Marble Bay and North Arm has been under intensive study by the Environment and Land-Use Committee for two years.

He said the ELUC had recommended exclusion of the property from the land reserve because only a small part of the acreage is arable, some of the land is already being used by a mobile home park and other commercial interests ,and the arable pocket is divided into many small parcels.

Removal of the land from reserve status was initially requested by the Cowichan Regional District.

Nielsen also announced the exclusion of another 199 acres from the land reserve on Middleton Mountain in the North Okanagan. He said requests for removal of an additional 175 acres there had been turned down because the land a high agricultural capability.

ESQUIMALT KIWANIS SELECT LEADER

Ken Moore, 1221 Old Esquimalt Road, has been named president of the new Kiwanis Club of Esquimalt.

Other officers elected were Frank Humphries, vice-president; Fred Beaver-Jones, second vice-president; treasurer.

Directors are Rick Moore, Ted Wright, Dal Williams, Harold Roberts, Garnet Cassell; Gerry Roberts and Otto Tiemann.

A charter night will be held May 21.

The club will meet at the Melbabella Restaurant, 1258 Esquimalt Road, on Wednesday evenings at 6:15.

TAI-CHI COURSE
(3 levels)
Registering Now
YM-YWCA
880 COURTNEY
3-12

SCHOOL DISTRICT No. 63 (Saanich)
CONTINUING EDUCATION
Short Evening Courses Beginning in April 1977

COURSES	SCHOOL	DAY	BEGINS	SESSIONS	and	FEE
Conservation and Outdoor Recreation (formerly Hunter Training)	Claremont	Tues.	5 April	10 (20 hrs.) Ages 14-18		$20.00 $10.00
Spring Flower Arranging	Claremont	Tues.	5 April	5 (10 hrs.)		$ 8.00
Spring Flower Arranging	North Saanich	Thurs.	7 April	5 (10 hrs.)		$ 8.00

Courses are open to anyone over 15 years of age. Classes begin at 7:30 p.m. REGISTER: (1) BY MAIL, addressed to Continuing Education, P.O. Box 2010, Sidney, B.C., and include course particulars, name, telephone number and attach remittance payable to Saanich School Board; (2) IN PERSON at the School Board Office in Sidney (9751 3rd St.); or (3) AT LOCATIONS WHEN COURSE BEGINS — if there is space. Fees are payable in advance. ENQUIRIES 656-1111.

EARLY PRE-REGISTRATION IS ENCOURAGED.

OPEN HOUSE
SUNDAY 1-4:30 P.M.

752-756 SEVEN OAKS ST.
(East from Douglas on McKenzie, turn right at Rainbow)
NEW STRATA TITLE DUPLEX
Three bedrooms up, close to shopping, school and all amenities. Situated on end of dead-end street, adjoining park. Completely roughed-in for in-law suites in basement. Large existing mortgage can be assumed. Asking price is only $124,000. Phone
385-5741 EVAN WILLIAMS 479-8049
3-12 NANAIMO REALTY (VICTORIA) LTD.

WESTWOOD—
A home you can afford because you can build it yourself

We factory-build the components from only the finest materials. You assemble them, or have them assembled, on site.
It's a simple, fast, economical way to get exactly what you want in a home.
You also get the benefit of professional advice and support from our staff of skilled designers.
And a catalogue-full of stunning designs and floor plans to choose from.
Check out the Westwood System—complete the coupon and mail it to us. We'll send you our portfolio of beautiful ideas by return.

☐ I have a lot
☐ I plan to build in 1977
☐ I will need financing

NAME.....
ADDRESS.....
CITY.....
PROV.....PHONE.....

WESTWOOD BUILDING SYSTEMS LTD.
2 EWEN AVENUE, NEW WESTMINSTER BRITISH COLUMBIA, V3M 5B1, TEL 526-2677

WESTWOOD BUILDING SYSTEMS LTD.
7137 Wallace Drive,
R.R. No. 1, Brentwood Bay, B.C.
(Keith Vickers) Phone: 652-3011

The Classic Canopy.

What is the perfect finishing touch to British Importers' impressive new men's clothing store...a store with an established tradition for the finest fabrics, elegant tailoring and personalized assistance?

The classic canopy, of course ...a symbol of elegance and distinction that graces fine shops, hotels and restaurants across the continent.

British Importers has commissioned its own distinctive canopies for its handsome new premises at the corner of Fort and Government Streets. They shelter our attractive display windows...and our newly opened doors.

When dropping by for the first time, keep an eye out for them.

We'd miss you if you missed us!

British Importers

people

CHARLES PROVING ELUSIVE TARGET

NAIROBI — **Prince Charles** proved harder to catch than big game Friday for a crowd of mainly British reporters trying to track him down on a private camping trip in Kenya's Abedare Mountains.

The reporters wanted to check an unconfirmed rumor that a blonde woman is with the prince on his mountain retreat.

A British high commission spokesman in Nairobi refused all comment other than to confirm that the prince arrived in Kenya last Sunday on "a private visit."

This means, said the spokesman, that no information is given to the press, including any comment on reports of a women camping companion.

The spokesman also declined to confirm that the prince is to meet with Kenya's President **Jomo Kenyatta** on Tuesday or say when the prince will come down from the mountains.

Since meetings with Kenyatta are normally covered by press photographers, reporters pursuing the prince since his arrival hoped his reported blonde lady friend would accompany him.

"But we're all going to look pretty foolish," commented one reporter, "if she turns out to be a brunette."

Rita Hayworth Termed 'A Chronic Alcoholic'

SANTA ANA, Calif. — **Rita Hayworth,** the red-haired movie star of the 1940s and favorite pinup of Second World War GIs, is disabled by "mental disorder" and alcoholism and should be put in the care of the public guardian, a Superior Court judge was told Friday.

Miss Hayworth, 58, was in Hoag Memorial Hospital at Newport Beach.

"She is now unable or unwilling to accept responsibility for her treatment" and is a chronic alcoholic, said a statement from a hospital physician, **Dr. James Miner.**

The doctor's statement accompanied a petition by the Orange County Public Guardian's office that it be put in control of Miss Hayworth's affairs because she "is gravely disabled as the result of mental disorder."

Her five husbands included actor-director Orson Welles and the wealthy Moslem prince, **Aly Khan.**

She had a daughter by each of them actress **Rebecca Welles** and New York socialite **Yashmin Khan.**

In the 1950s, as she grew older, she switched to occasional character roles.

Baptists Protest Show About Jesus

CLEVELAND — A protest campaign against the showing of a National Broadcasting Co. film on the life of Jesus, scheduled to be telecast locally in two three-hour segments on Palm Sunday and Easter evenings, has been initiated by a fundamentalist Baptist publication.

The Ohio Independent Baptist also has threatened the program's sponsor, General Motors Corp., with a consumer boycott of GM products unless sponsorship of the program is withdrawn by the nation's largest automaker.

The Baptist objection to the flim is that it leaves out the miracles of Jesus, such as walking on the water and changing water into wine at a wedding ceremony, and presents Jesus as a man, not as God.

WKYC-TV, Channel 3, the local NBC owned-and-operated television station said Friday it already had received many letters and telephone calls "demanding" that the station give up its plans to show the program.

Polanski Held In Rape Of Girl, 13

LOS ANGELES — Director **Roman Polanski** was arrested Friday night and booked on suspicion of forcibly raping a 13-year-old girl in the home of actor **Jack Nicholson.**

Polanski, 43, was arrested without incident at the Beverly Wilshire Hotel by police and investigators from the district attorney's office. He was released early today on $2,500 bond.

While searching Nicholson's home, where the rape allegedly occurred, authorities arrested Nicholson's long time girlfriend, **Angelica Huston, 26,** daughter of director **John Huston,** on suspicion of possession of cocaine.

Nicholson was not in the house at the time, police said.

She was held on $1,500 bail.

Polanski was the husband of actress **Sharon Tate,** murdered with four friends by members of the **Charles Manson** Family in August, 1969.

BIGGS DIES

BOSTON (AP) — **E. Power Biggs,** 71, internationally known organist who appeared with the Boston Symphony and Philadelphia orchestras and produced numerous recordings of classical pipe organ music, died Thursday, it was announced Friday. Burial will be private, but a memorial will be held March 27 in Memorial Church, Harvard University, Cambridge.

ANNOUNCEMENT

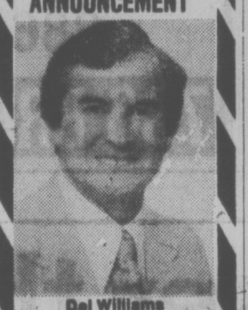

Del Williams

Mr. P. D. P. Holmes, FRI, president of Pemberton, Holmes Ltd., takes great pleasure in congratulating Mr. Del Williams on his outstanding performance and obtaining the Salesman of the Month Award for the month of February. For professional real estate service call Del at

384-8124 385-9855

Pemberton, Holmes Ltd.

1900 Government Street

3-12

WELCOME TO OUR NEIGHBOURHOOD

CAMPUS VIEWS IN GORDON HEAD

Come and See Our Newest Neighbourhood

OPEN FOR YOUR INSPECTION

1 P.M. to 5 P.M. FRI., SAT. and SUN.

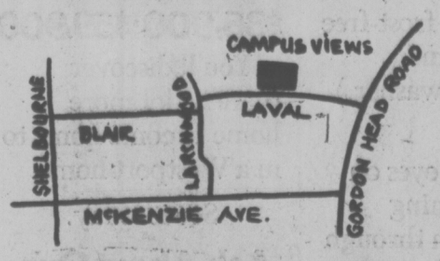

23 NEW HOMES, 2 to 3 BEDROOMS, BASEMENT MODELS CLOSE TO ALL THE GOOD LIFE IN GORDON HEAD

To view at your convenience Please Call:

Harry Atkey 598-1737 OR Ron Cherwaty 479-4949

Engineered Homes

385-6211 2-19 19 CADILLAC AVE.

LADIES' BALLET (3 levels)

Registering Now

YM-YWCA

880 COURTNEY

3-12

1447 St. David

OPEN HOUSE—DAILY 1:30-4:30 — OAK BAY

The ultimate in townhouse living. Large 2-bedroom and den, 2 fireplaces, 5 appliances. Price $116,500.

TRADE YOUR HOME

Whyte & Gower

OAK BAY PROPERTIES

2227 OAK BAY 592-2407 2-3

CAMPBELL RIVER

LAST STORE IN NEW BUILDING FOR LEASE

Excellent location, next to Post Office, Overwaitea, and Bank of Nova Scotia Bldg., Alder Street, Campbell River. Ideal for: Beauty Parlor; Fabric Store; Food Take Out; or Hobby Store. Could be divided for professionals. 1484 sq. ft.

Information call collect 681-7106

3-12

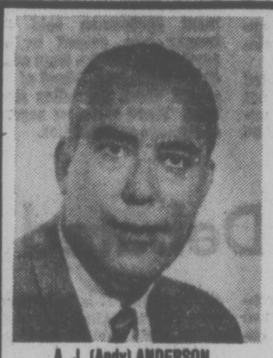

A. J. (Andy) ANDERSON 477-6832

National Trust SINCE 1899

479-7161

3960 QUADRA ST. VICTORIA B.C.

DOROTHY CAMPBELL 385-6405

National Trust is pleased to announce that Andy and Dorothy have successfully completed their Pre-Licencing Course at U.B.C. and are joining the team of Realtors at the Quadra Office. For any of your real estate questions, please contact Andy or Dorothy for personalized service.

3-12

D. F. H. Realtor Of The Month

JERRY MIREAU

D. F. H. Real Estate congratulates Jerry on his achieving top salesman status for the second consecutive month. If you'd like to take advantage of Jerry's 9 years of Real Estate experience, call him anytime at 477-7291 or residence 477-4070.

TEAM TOPPERS

DONNA FOSS SANDY CRAWFORD

MARION HAMILTON LORNE BARR

BILL HORAN

DFH

Real Estate

1559 McKenzie

477-7291 (24 hrs.)

3-12

Buy now with confidence.

12 PATIO HOMES

$41,300 to $45,500

VIEW TODAY! ★

724 SEA TERRACE

(off Esquimalt Road)

2 and 3-Bedroom Family Homes

OPEN DAILY 1 p.m.-4 p.m.

WEEKENDS 1 p.m.-5 p.m.

- Fully carpeted, drapes, appliances
- Adjoining harbour, park, and tennis courts
- Legal fees, etc. included in price
- Government home purchase assistance available
- Beautiful landscaping
- Unmatched value

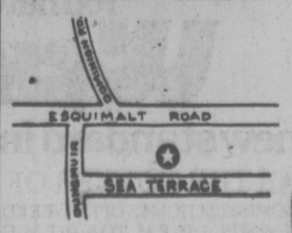

382-2159 385-0300

A QUALITY WHEATON DEVELOPMENT

3-4

WHERE IS IT?

10 minutes to town by car; 1 block to bus stop; magnificent water and mountain views; one-third acre park-like grounds; privacy. Is it Uplands? No! Is it Rockland? No! If you can afford prices and taxes in these areas read no further. I am offering to you a beautiful 4-bedroom home over 1,300 sq. ft. on the main with a completely finished basement and all the amenities modern living requires. Strawberry Vale is the location — just 4 blocks from the proposed new hospital. This is one of the most promising areas today. Asking $79,000. If you're interested phone

A BEAUT!!

Quality material and experienced craftsmanship makes this new 1,600 sq. ft. home a thing of beauty. Nestled in a grove of evergreens this home offers an acre of seclusion with views of farm fields and the sea. The sunken living room presents an air of grandeur and warmth with its open beam cedar planked ceiling and massive floor-to-ceiling rock fireplace. Both the separate dining room and master bedroom open up on the two separate and private sundecks. This fine home is located on the Saanich-Central Saanich border. Asking $125,000. To view phone

382-7276 JIM WEBBER 658-5977

TOWN AND COUNTRY REALTY

3-12

DIRECT FROM BUILDER, 1264 RYAN ST.

NEW TOWNHOME

$53,900

ONLY $5,150 DOWN

and

LOW MONTHLY PAYMENTS

Beautiful, 4-unit development, nestled in the quiet, oak-filled, natural park-like area of Mount Stephen — but only 1 block to bus and 4 blocks to Hillside Mall!

FEATURES INCLUDE:
3 bedrooms, 3 bathrooms, wood-burning fireplace, landscaped fenced yard, large patio, colored stove and fridge, PLUS washer and dryer.

EXTERIOR — Dutch Colonial design by Robert L. Thomas.
INTERIOR — Design by Lillian Prevost.

ONE YEAR BUILDER'S WARRANTY

YOUR HOST AND BUILDER

GORDON BUTLER

For information, 477-5316, Anytime

THIS IS OUR LAST LUXURY TOWNHOME REDUCED $4,000!

OPEN TO VIEW

SUNDAY, 1-5 P.M.

Drop in for coffee and doughnuts

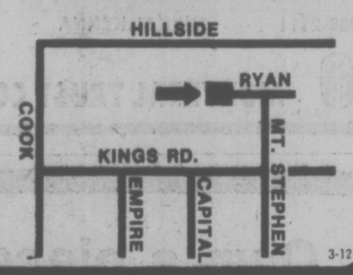

3-12

Close To Ocean, Park And School

The Price Is In Easy Reach, Too

$785.00 per month

COMBINED INCOME QUALIFIES YOU FOR

A 3 BEDROOM HOME

Who says a quality home near the water is too expensive? Harbour Park has brought James Bay living into your price range. And not only are the prices low; if you have a combined income from $9,420 per year, you can also gain additional financial benefits of the Assisted Home Ownership Plan.

Harbour Park is an ideal place to start a new life as a home owner—with or without children. One short block and you're beside the water. There's a school two blocks away. And a park with tennis courts across the street. What's more, the townhouses themselves are solidly constructed and exceptionally well designed for spacious, comfortable living. Come to Harbour Park and see how much more home your money can buy.

WITH PAYMENTS AS LOW AS

$260.00 per month

Principal, interest, taxes and maintenance included.

8% AHOP ASSISTED MORTGAGES

SALES OFFICE 383-8911

OPEN: FRI., SAT., SUN., MON. 11 A.M. TO 6 P.M.

LOCATION — CORNER OF MONTREAL & NIAGARA STS. JAMES BAY

HARBOUR PARK

DAON

2-11

WESTFIELD

Quiet Quality Living!
1 and 2 BEDROOM APT. HOMES

- Close to Downtown
- Major Bus Routes
- 3 Blocks to Beacon Hill Park
- Near Hospital and Pharmacy
- Low Maintenance
- Security Controlled Underground Parking

9¾% FINANCING • FROM $35,000

SALES OFFICE: 383-1543
1024 FAIRFIELD
HOURS 1-8 Mon.-Fri., 12-7 Weekends

3-12 HATLEY HOLDINGS LTD.

UPLANDS FAMILY RESIDENCE

This well-designed and charming home is situated very close to the Yacht Club and Beach Drive. Ideal for entertaining, the living and dining rooms are spacious and open onto a rear veranda overlooking the tastefully landscaped garden. 4 bedrooms plus a den, large family kitchen, rec room and separate guest suite downstairs complete this elegant home. Priced at $149,000.

386-2111 JEANNE LUCAS 477-1342

FRESH NEW EXCLUSIVE LISTING

Just listed . . . immaculate 3-bedroom home. 3 years old on a well kept landscaped lot. Close to schools, shopping and convenient to downtown access. Offered at $69,500.

386-2111 MIKE McKENNA 592-3611

GORDON HEAD $74,900

A lovely 4-level split, in area of superior homes in Gordon Head. 3 bedrooms up, one down, large family room, a large lot with double carport with extra parking for a boat. Ideal family home. MLS.

386-2111 MIKE McKENNA 592-3611

MONTREAL TRUST CO.
3-12

City Holidaymakers Fail In Suit Against Totem

By ROGER STONEBANKS
Times Staff

Court action by four disappointed holidaymakers against a Victoria travel agency has been dismissed in a 17-page decision by county court Judge E. J. C. Stewart.

The four — Richard Barnswell and Marion Will of Victoria and Kenneth and Audrey Meek of Calgary — sued Totem Travel Service Limited of Victoria for alleged breach of contract and misrepresentation, claiming their Tahiti vacation turned into a nightmare and they left.

They complained of landing exhausted from a sleepless flight, being subjected to dirty linen, insects and salamanders infesting their room, a flooded bathroom, fleabites, terrible meals and rude staff.

Other witnesses in the same time in December, 1974, told an opposite story, saying they had beautiful vacations, no complaints and would return.

Most of the evidence was heard last April and May but the case had to be adjourned To Nov. 17 for completion because it over-ran alloted court time. Judgment was given Friday.

Reviewing information given by Totem Travel in brochures advertising the Club Mediterranee resort at Moorea, Judge Stewart said he could not find the information "generally speaking" untrue or improper material to be inserted in brochures.

"I am satisfied that the plaintiffs (the four holidaymakers) did not find the facilities, services and atmosphere up to the standards they were entitled to expect from the information contained in the brochures," said Judge Stewart.

"The Club Mediteranee failed to meet its standards as far as the plaintiffs were concerned.

"Whether there was breach of contract on the part of the Club Mediterranee is not the issue here. The issue is whether the defendant (Totem Travel) can be held responsible for the misfortunes of the plaintiffs.

"The negligence alleged against the defendants is that they held out the Club Mediterranee to be excellent accommodation when they knew or ought to have known the said accommodation was totally unacceptable both generally and as to the plaintiffs needs in particular.

"It is not a fact that the accommodation was totally unacceptable generally. It was unacceptable to the plaintiffs but there is no way, in my opinion, that the defendants could have anticipated this reaction by the plaintiffs.

"It is also alleged that the defendants were negligent in failing to obtain ssufficient information as to the accommodation arrangements at the Club Mediterranee, when they knew or ought to have known that the information they were giving" to one of the plaintiffs would be relied upon by the others.

"On the evidence before me I would have to find that even if the dendants had sent their scout to the premises of the Club Mediterrancee on the Island of Moorea they would have had no reason to change their general opinion of the place as a holiday resort."

Judge Stewart said the "most effective" method of checking advertising material is to consider reports of people who have visited an area.

"In this case the defendants had had no adverse reports from any client visiting the premises of the Club Mediterranee in Tahiti but had had favorable reports. Furthermore, the Club Mediterranee is well known in the travel industry and finds favor with many people."

Discussing the conflicting accounts about conditions in December, 1974, at Moorea, Judge Stewart said "it is difficult to believe" they described the same general scene.

"But they did and I substantially believe them all. It's a good example of the difference in human tastes, patience and reactions," he said.

Judge Stewart said "the only basis, it seems to me" on which a travel agency could be held responsible for an experience as described by the plaintiffs would arise from the duty to assess accurately the likes, dislikes and reactions of individuals.

"Even if this was humanly possible there was in my opinion in this case no way in which Mr. (John) Hampton (of Totem Travel) could have foreseen the situation described by the plaintiffs.

"A travel agent has to use reasonable care in disseminating information to clients, but on the evidence in this case this duty was fulfilled by the defendants.

"No matter how one approaches the matter the plaintiffs claims must fail.

"The statements attributed to the defendants have not been proven generally untrue. There has been no breach of contract. Even if any incorrect information was given to the plaintiffs directly or indirectly there has been no negligence established on the part of the defendants."

He said the "mistake" of the four holidaymakers "was due in my opinion to a failure to assess accurately the material in the brochures and this was aggravated by some failure on the part of the staff of Club Mediterranee in their obligations to the plaintiffs as guests.

"Whether the trip to Takiti was a mistake from the beginning, or whether facilities of the Club Mediterranee proved totally unacceptable because of failure of that organization to meet its contractual obligations, the defendants cannot be held accountable for the resulting disasters."

Totem Travel was represented in court by Mike Hutchison. Jeff Green appeared for the Meeks, Barnswell and Will.

Tremor Shakes Singapore

SINGAPORE (Reuter) — Hundreds of people fled from high-rise apartment buildings when a slight earth tremor shook Singapore on Wednesday. A meteorological department spokesman said the tremor was caused by an earthquake off the west coast of the Indonesian island of Sumatra about 300 miles from here. There were no reports of damage or casualties.

Nuclear Merits Debated

A public debate between nuclear disarmament authority Prof. William Epstein and Lt.-Gen. Reg Lane, former deputy commander in chief of the North American Air Defence Command (NORAD), will be held at 12:30 p.m. Wednesday, March 23, in the University of Victoria's old gymnasium.

Titled, Survival in a Nuclear Age, the debate is on whether nuclear weapons can still be relied upon as a deterrent.

The moderator will be university president Dr. Howard Petch.

Epstein, a visiting professor at UVic, is retired director of the United Nations Secretariat's disarmament division. He's now a consultant to the UN and is an outspoken critic of the nuclear arms race.

He was recently awarded Mexico's highest civil decoration, the Order of the Aztec Eagle, in recognition of his work in establishing a nuclear-free zone in Latin America.

Lane was the senior Canadian officer in NORAD when he retired two years ago.

Debate organizer Fraser Homer-Dixon, a UVic student senator, says "forced confrontation" between the two should be an educational experience.

A six-minute statement will be given by Epstein, followed by a similar one by Lane. Then will follow four-minute rebuttals and 20 minutes of discussion. The event will end with a 10-minute question period.

The debate is free and open to the public. It is being sponsored by the Alma Mater Society and Student and Ancillary Services.

FINANCIAL PLANNING COURSE
Registering Now
YM-YWCA
880 COURTNEY
3-12

OPEN HOUSE, $55,900
SATURDAY AND SUNDAY, 2-4 P.M.
1679 FREEMAN (off Shelbourne)

PERFECT RETIREMENT, two-bedroom, no-step bungalow in spotless condition throughout. Living room with cosy fireplace, dining room to service the occasional 8 to 10 guests, large master bedroom suitable for twin beds. easy to maintain fenced backyard, secluded patio, garage with workshop, quiet well-looked-after neighborhood.

Emil Izik, 598-8289
IZIK HOMES REALTY 383-8522
3-11

CADBORO BAY VIEW
Second to None! **$119,000**
OPEN SAT. and SUN., 1-4
3720 CADBORO BAY RD.

This executive home is unique in an area that homes very seldom come up for sale. Huge master bedroom with 4-piece ensuite. Big dining room and living room with two-way fireplace between. Den with fireplace and many other features. For previous viewing call

SHANE BEFURT
385-3664 or 386-6164
Castle Properties Ltd.
3-11

Investors SYNDICATE REALTY LIMITED
736 BROUGHTON STREET 386-7721

NO LONGER ACTIVE IN REAL ESTATE SALES BUT ARE

Specialists

in

FIRST MORTGAGES

*COMPETITIVE INTEREST RATES
*PRE-PAYMENT PRIVILEGES
*FAST LOCAL APPROVAL
*CONVENTIONAL AND INSURED LOANS
*FIRE AND GENERAL INSURANCE

PHONE
386-7721

736 BROUGHTON

Own a piece of the point!

Laurel Point—a part of the skyline of Victoria—a part of the inner harbour—and, apart from the rest. Superb condominium suites, in 37 different floorplans—because variety is the spice of life, and luxury is what you're looking for. Look no further.
$60,000 to $155,000

OPEN SUNDAYS
Weekdays: 1:00 to 8:00 p.m.
Weekends: 1:00 to 7:00 p.m.
225 Belleville Street
Phone 386-7752

LAUREL POINT A development of Canadian Freehold Properties Ltd.

DIAMOND DEVELOPMENTS are pleased to present two of Victoria's finest Condominiums:

FOR AFTER-HOURS OR SPECIAL APPOINTMENTS PLEASE CONTACT:
JIM WEST
386-1255 or 595-4094 (res.)

QUALITY LOCATION PRICE

1170 ROCKLAND
(Corner of Linden)

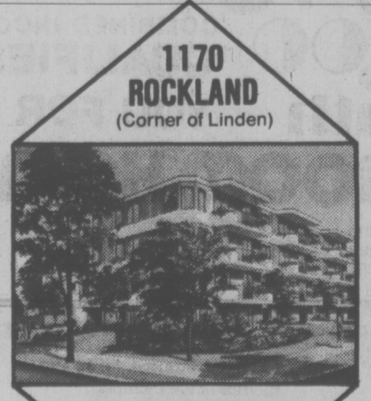

OPEN DAILY 10-5
SUNDAYS 1-5

18 bright suites in one of Victoria's most prestigious areas. Some fireplaces. One and two-bedroom units with large balconies. Sea, mountain and city views. Excellent value at prices from
$39,000 to $61,000

WEMBLEY MANOR
(1665 Oak Bay Ave.)

OPEN DAILY 11-5
SUNDAYS 1-5

Only 3 suites remaining — all 2 bedrooms, 1½ bath, large balconies, lounge, billiard room, reading room and workshop. All trades considered. Realistically priced.
$46,000 AND $48,000

3-11

Discover the great indoors.

Take a tour through a Westport home.

Go for a walk through more than a thousand square feet of wide open spaces.

Stroll through an unusually large living room. (Nine come with wood burning fireplaces.) Wiggle your toes in the lush wall-to-wall carpeting. Take a deep breath of sea air from one of the spacious balconies or private patios.

Imagine growing your own personal jungle in the recessed display shelves.

A Place to Grow.

Explore the super-sized kitchens complete with wine racks and butcher block look countertops. Bask in the back-lit lighting that goes across the entire ceiling or watch the clouds scud by the skylights. (Each kitchen comes with Moffat appliances including a 30-inch continuous clean electric range, 15-cubic foot frost-free refrigerator and optional dishwasher.)

Views.

Feast your eyes on the roomy dining rooms. Roam through the king-sized master bedroom. (You'll find a two-piece bathroom ensuite, plus additional four-piece bathroom just down the hall.) Watch the sun set behind the hills or listen to the waterfall in the beautifully landscaped garden.

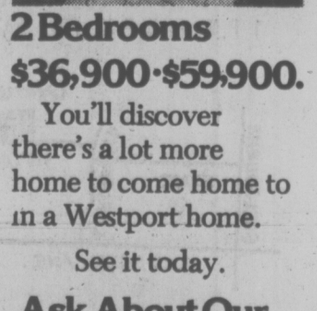

2 Bedrooms
$36,900·$59,900.

You'll discover there's a lot more home to come home to in a Westport home.

See it today.

Ask About Our Flexible Financing.

You have to see the
Westport
A new standard in condominium living.

NEAR THE CORNER OF ESQUIMALT AND LAMPSON.
30 CONDOMINIUM HOMES OPEN WEEKDAYS 1:30 P.M. TO 5:00 P.M. & 7:00 P.M. TO 9:00 P.M.
SAT. & SUN. 1:00 P.M. TO 5:00 P.M. CALL 386-6796. AGENTS: WESTMONT REALTY.

Carter Angers Congress

N.Y. CITY BAILED OUT

WASHINGTON (AP)— The U.S. government is coming to New York City's rescue again with a $255-million loan but Treasury Secretary Michael Blumenthal says: "It's not going to be a free lunch."

City officials must reciprocate with sound financial practices, Blumenthal said Friday as he announced the loan.

The loan assures New York City that it can pay its bills until the end of June, including more than $125 million due next week.

He also disclosed that the Carter administration will propose some form of federal banking mechanism to help cities meet special needs, but with "some strings attached" to assure that cities do not overspend.

U.S. Army Played At Killing Nixon

LOS ANGELES (AP) — United States army experts using "mock-killer chemicals" carried out a simulated assassination of President Nixon and the Congress in 1969-70, a former weapons researcher has charged.

Lowell Ponte, whose work was until 1970 by International Research and Technology Corp. of Washington which worked for the Pentagon, said Thursday that both the White House and Capitol Hill are still vulnerable to this type of attack.

The army said Tuesday that it had conducted 239 open-air germ warfare tests between 1949 and 1969, including a secret simulated attack on San Francisco with a bacterium later suspected of causing pneumonia. There was no immediate comment from the army on Ponte's charges.

Ponte, writing in the April issue of Playgirl Magazine, said a team from the U.S. army chemical and biological warfare research centre at Fort Detrick, Md., "penetrated both the capitol and White House and released in both places chemicals that could have been "deadly germs or nerve gas."

The team, Ponte said, "carried out simulated terrorist attacks on the air conditioning systems of the White House and the capitol and on the drinking water used in one major federal office building."

WASHINGTON (WP) — A dispute over President Carter's plans to kill at least 19 major water development projects has opened a new and serious breach between Congress and the White House. It could endanger other parts of the president's program unless repaired.

Friday, the conflict appeared to be intensifying. White House press secretary Jody Powell said the president intends to pursue his attempts to kill any projects he deems "an inefficient use of the taxpayers' money." His statement came a day after the Senate voted 65 to 24 Thursday to oppose Carter's plan to review the 19 projects.

Powell made clear the president will use all lawful means to cut projects once he decides they are based on loose criteria and that he will seek public support for his position. Otherwise, Powell said, Carter's goal of a balanced budget would be impossible.

However, Senate majority leader Robert Byrd (Dem.-W. Va.), described the Thursday vote as "a clear signal to the White House that this Congress expects to be consulted (on) matters which come within the responsibility of the legislative branch."

He said the message isn't confined to public works projects, but applied to "other things, too." "Congress is an equal and independent branch, it wants to be consulted," he said, "not on every little thing but there are areas on which Congress has a right to be consulted."

He said that while relations between Carter and the congressional leadership are "generally good, this was a mistake . . . a serious aberration."

URGENT! URGENT

I.C.B.C. DECALS

Persons who purchased passenger decal numbers 7900757 to 7900763 and 7900771 to 7900780 on or about February 23, 1977 from Henderson Realty Ltd., 2736 Quadra St. please contact Mrs. Jo Eaton at 385-9741.

3-11

PRICE REDUCED
$3,000
OPEN HOUSE
KNIGHT COURT
1740 KNIGHT AVE. (OFF RICHMOND)
SAT., SUN. 1:30-4

Here are 5 townhouses of superb quality. Each with 1600 sq. ft. offering 3 bedrooms, 3 bathrooms, large kitchen with eating area. Dining room, living room with fireplace. Sliding glass doors onto sundeck off master and 2nd bedroom. Loads of storage space. Now priced from $58,900.

478-4334, DON OAKES **RODGER TRAILL, 479-8847**
TRI-LAND HOLDINGS

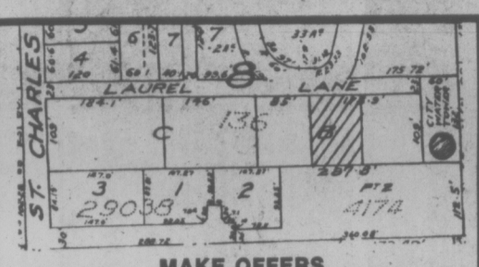

MAKE OFFERS

Build your new home on this 80'x110' high view lot. Located on quiet and secluded lane, yet within 7,000 feet of city centre. Call anytime.

Boyd Sadler **382-2134 or 592-1929**

FARMER Investments & Realty Ltd.

825 BAY ST. 2-26 **382-2134**

PRICE SLASHED — EXCELLENT VALUE
580 PHELPS

Here's a chance to get a 4-bedroom family home in spotless condition at affordable price. 3 bedrooms up and one large bedroom down. Brick fireplace, handy kitchen, attractive recreation room with built in bar. Extra on site parking in good highlands district neighborhood. Vendor will give quick possession. Solid value at $58,500. For appointment to see, call

FRED DAY 478-5561
FRED CRAIG 478-0107
478-5561 642-5886

3-12 **BLOCK BROS. REALTY LTD.**

B.C. LAND & INSURANCE AGENCY LTD.
530 Broughton St. **388-5555**

UPLANDS OF LANGFORD

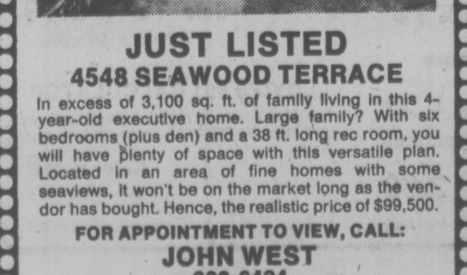

NEW HOMES — OPEN SUN. 1-4:30

Follow arrows off Selwyn Rd. A picturesque park-like subdivision with a galaxy of futuristic homes. A real estate investment in this area can help provide family happiness with family security. Inspect 611 Sandra Rd. Dollar for dollar the best buy. MLS. 21825. $69,500.

388-5555 CHUMMY CRABBE 479-7998

JUST LISTED
4548 SEAWOOD TERRACE

In excess of 3,100 sq. ft. of family living in this 4-year-old executive home. Large family? With six bedrooms (plus den) and a 38 ft. long rec room, you will have plenty of space with this versatile plan. Located in an area of fine homes with some seaviews, it won't be on the market long as the vendor has bought. Hence, the realistic price of $99,500.

FOR APPOINTMENT TO VIEW, CALL:
JOHN WEST
388-6424

Bayshore realty ltd.

1006 Fort St., Victoria, B.C. 3-12 **388-6424**

ANNOUNCEMENT

FRED LERCH
TOP SALES PERSON RESIDENTIAL

Canada Trust, Oak Bay Branch takes great pleasure in congratulating FRED LERCH on his being top sales person for the month of February. For Top Service Call.

FRED LERCH
Realtor **Canada Trust**
2252 Oak Bay Ave.
595-5131
3-12

BEAUTIFUL spacious 4-year-old cedar home with shake roof, four bedrooms, one-and-a-half bathrooms, on just over an acre of park-like grounds, tall trees, trails and meadow. Basement rec. room, carport, large sundecks, work shed, stable (or extra garage), chicken run, storage sheds, two pony paddocks. Very near lake access to sheltered cove, 23 miles from Victoria. $73,000 with additional acre adjacent available. 743-5846.

EARN UP TO 9 1/2% PER ANNUM

WHY EARN LESS?

Why earn less?

(ASK ABOUT OUR MONTHLY INTEREST CHECKS)

For more information, phone us or mail this ad with your name and address today or call in person at...

CONTINENTAL ESTATES CORPORATION LTD.
Serving B.C. since 1959

VICTORIA 777 Fort Street 385-6778
VANCOUVER 408 796 Granville St 682-7171
NEW WESTMINSTER 707 Columbia St 524-2288

MEMBER CANADA DEPOSIT INSURANCE CORPORATION

UPLANDS

A luxurious 4-bedroom TUDOR style home with over 3,000 sq. ft. of living area, consisting of large living room, family size dining room, plus kitchen of convenience with large dining area. 4 Vanity baths, attractive size den with fireplace, beautiful built-in bar. Double garage. All situated on ½ acre treed and beautifully landscaped lot with sprinkler system. MUST BE SEEN TO BE APPRECIATED! To view by appointment only. Asking only $179,000.00.

FOR SALE Royal Trust

ERNIE DYER 384-8001 or Res. 592-2952
ROYAL TRUST CO.

3-12

HIGHLY QUALIFIED
FINANCIAL CONTROLLER

Chartered accountant accustomed to responsibility and initiative, seeks challenging senior position or business partnership.

REPLY VICTORIA PRESS, BOX 572

OAK BAY BORDER
U/D DUPLEX $59,900

FOR SALE BY OWNER

OPEN SAT. & SUN. 2-4

Beautifully renovated and attractively decorated duplex with bright, spacious 1 and 2-bedrm suites. Rented $550 mo. W/W, fireplace (main), 2 stoves, 2 fridges, drapes, common laundry room.

1050-1052 REDFERN ST.
3-12 **658-5702**

LADIES' HATHA YOGA
Registering Now
YM-YWCA
880 COURTNEY
3-12

NOW LEASING
PHASE II MARKET SQUARE SHOPPING CENTRE
(A Heritage Redevelopment)

in the Heart of Downtown Victoria
Bounded by Johnson, Store and Pandora St.

QUALITY OFFICE, RESTAURANT & RETAIL SPACE AVAILABLE TO COMPLEMENT 35 EXISTING BUSINESSES

ENQUIRIES TO

Warren S. Norris, Abacus Cities Ltd.
No. 202—1208 Wharf St.
Victoria, B.C.
388-6461

Market Square

---

a "QUIET" CONDOMINIUM

614 FERNHILL PLACE

VALUE

- Two-bedroom suites • Suite sizes 1,090 sq. ft. to 1,449 sq. ft. PLUS balcony • $39,000 to $47,500

OPEN DAILY 1 to 9 p.m.
Joe Manton
382-5211

RIM ROBERTS INVESTMENTS & MANAGEMENT LTD.
702-1175 DOUGLAS 388-6691

3-10

Villa Royale

OPEN TO VIEW MON.-SAT., 1:30-4:30

964 HEYWOOD AVE.—LEASEHOLD ESTATE
TERRIFIC LOCATION
with Beacon Hill Park as your garden, close to sea, shopping, downtown.
LARGE CONTEMPORARY
suites with luxury carpet and large balconies.
LUXURY AMENITIES
Skyline social and billiard lounge, large circular swirlpool, hobbyroom and 2 laundries.
MODERATELY PRICED FROM $24,500

Whyte & Gower
Oak Bay Properties Ltd.
2227 Oak Bay Avenue

3-11 **Call Loretta Hogarth, 382-1414, 592-2407 or 592-3537**

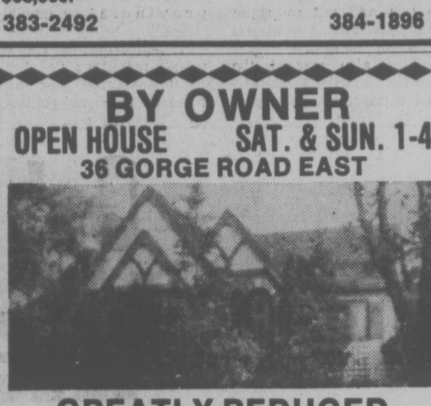

BY OWNER — BY APPOINTMENT

5 bedrooms, full basement, partially developed, A-1 condition, recent redecorating, Esquimalt, $68,500.

383-2492 **384-1896**

BY OWNER
OPEN HOUSE SAT. & SUN. 1-4
36 GORGE ROAD EAST

GREATLY REDUCED
$73,900 English Tudor on Two Lots **478-8173**

Village Oaks

OPEN TO VIEW MON. TO SAT. 1:30-4:30

CONDOMINIUM HOMES — 2126 OAK BAY AVE.
OAK BAY LUXURY SUITES
2 BEDROOMS
FROM $68,000
TRADE YOUR HOME

Whyte & Gower
Oak Bay Properties Ltd.
2227 Oak Bay Avenue

3-11 **CALL ART BEDFORD—592-2407**

DEAN PARK ESTATES
In a class by itself.

VICTORIA'S FINEST NEW RESIDENTIAL AREA — ADJOINING JOHN DEAN PARK

Third of an Acre Lots from $32,500
Full underground services including sanitary sewers
Superb views of Gulf Waters

SALES OFFICE OPEN EVERY DAY
11-5
Enter off East Saanich Rd. between McTavish and Dean Park Rd.

INFORMATION

Sales Office	J. B. Young	Park Pacific
656-7041	598-1818	383-4124

Park Pacific

1-29

The Hillshire
THE AFFORDABLE CONDOMINIUM.

condominimum:
$29,900

Just one of the four big reasons why The Hillshire is Victoria's fastest selling condominium.

1. Location 2. Quality Built 3. Warranty 4. Price is Right

3-10 **LOCATED AT 1525 HILLSIDE AVENUE OPEN FOR VIEWING: DAILY 10 a.m.-5 p.m. SUNDAY 1 p.m.-5 p.m.**

KNOWLES
REALTY LTD. *PHONE 384-8101*

Province Will Pay Half the Shot

By MARK HUME
Times Staff

Economic Development Minister Don Phillips told a meeting of community leaders Friday his department will pay half the bill for establishing a commission to promote ecenomic development in Greater Victoria.

Phillips also offered the full support of his research staff in conducting any economic studies needed.

"Economic development will go to the areas that really want it, that go out and aggressively seek it," he told the group gathered in a Legislative Buildings' committee room to hold the second of a series of meeting aimed at finding ways to bolster the economy.

"We're quite prepared to help you and put up some money, just tell us what you want to do," he said.

Phillips also warned the group not to strike a commission comprised mostly of politicians, because it would be less effective than one made up of a cross-section of business and labor represenatives.

The commission's function, he said, should be to plan and co-ordinate economic development in the area and to "knock some heads together among the various levels of government — provincial and municipal — when excessive red tape threatens opportunities to expand our economic base."

Recreation Minister Sam Bawlf agreed with Phillips on the roll of politicians on the proposed commission, saying "... it shouldn't become just another government department but should stay at arms length and not be dominated by politicians at either the provincial or municipal level."

He added that his comment wasn't meant as "a slur on politicians" but just a reminder that a politically-dominated body might only become further entangled in the red tape it would be responsible for cutting.

Saanich Mayor Ed Lum and Victoria Mayor Mike Young were pleased the first steps are being taken towards the formation of an economic development commission for the region.

"We've been talking about this sort of thing for many years now, but it's never got off the ground ..., it's good to see that we're finally trying to achieve something."

Esquimalt-Saanich MP Donald Munro told the group the establishment of a development commission would be a positivie move, but cautioned that, "we've got to be sure exactly what our goals are — we don't want another Toronto or Vancouver ... we've got to decide just how far we want to go or it could mushroom and we'd have pavement from here to the airport."

Victoria MLA Charles Barber, the man who first proposed the formation of a development commission, said he is "extremely pleased with the support that has gathered around this idea."

He commended Phillips for offering financial and staff assistance and said he thought a commission could be operative within five months.

"I'm really happy that a whole pile of people are picking up on this," he said, "...maybe it's desperation that's driven us together, but at least we're together."

The group plans to meet again at the end of the month to approve working terms of reference for the commission.

Oak Bay MLA Scott Wallace, who organized the series of meetings, said that, "these are all just interested people talking right now, and we've got no authority to really do anything, but I'm encouraged by the positive direction it's taking."

Uganda Visit Off

BRISTOL, England (Reuter) — The Anglican bishop of Bristol Thursday cancelled an official visit to Uganda with 80 people from his diocese because he could not guarantee their safety, he said. Bishop John Tinsley said that in the light of recent events and advice received from Uganada, he had decided to postpone a proposed visit to mark the centenary of the Anglican church there.

LADIES' FITNESS CLASSES
Registering Now
YM-YWCA
880 COURTNEY
3-12

Get the drop on the biggest

DRAW

in Canadian History
March 13

12 Grand Prizes of $1 Million each
28 Prizes of $100,000
every ticket gives you 12 chances
to win a million and a total of up to
150,000 prizes are waiting to be won!

Buy your tickets now at banks, caisses populaires, most trust companies, credit unions and retailers all across Canada. Don't miss this one. Your chances of winning are better than ever before.

Loto Canada $Million Loto Canada

TICKET HOTLINE

Tickets are still on sale in your city, but they may be getting harder to find. Locate where tickets are still available by calling the number in your city listed below.

388-7243

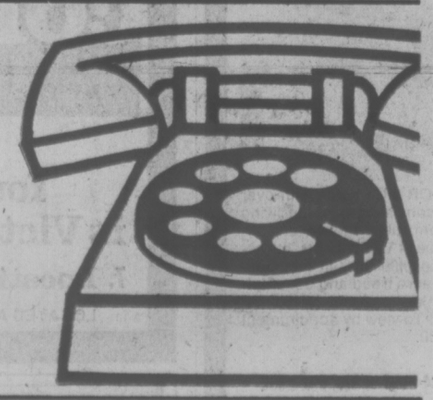

the Bay

STOCK-UP SALE

Starts Monday for 3 days while quantities last on personal, family and home needs. Delivery on orders of $5 or more.

HEALTH & BEAUTY AIDS

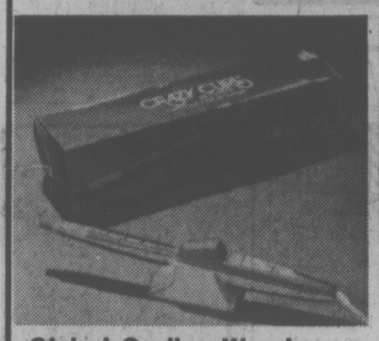

Clairol Curling Wand
Crazy Curls steam-set curling iron with cool tip for safety. Swivel cord. Thermostatically controlled. Removable top for easy filling.
Sale 19.99

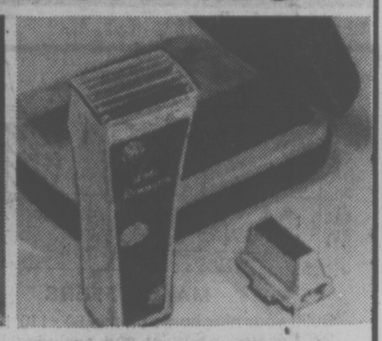

Lady Remington Shaver
Contour shaped with two heads, one for legs, one for underarms. Shaving light to let you see what you're doing. Deep pink colour case.
Sale 19.99

Stayfree Maxi Pads —Box of 30's.
Sale 2.29

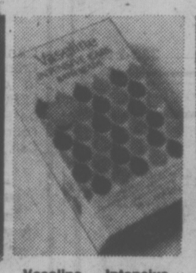

Vaseline Intensive Care Bath Beads. — Herbal fragrance or regular. 16-Oz.
Sale 1.79

Crest Toothpaste. — Mint or regular flavours. 100 ml.
Sale 1.09

Colgate Toothpaste With M.F.P. — Regular flavour. 100 ml.
Sale 1.09

Remington 800 Styler/Dryer
800 watts of drying power. 3 styling attachments.
Sale 21.99

Braun Hair Styling Dryer
Pistol grip styler/dryer with 350 watts of power. 3-yr. warranty.
Sale 23.99

Clairol Kindness Hair Setter
3-way setter with regular or conditioning mist. 1-year warranty.
Sale 23.99

Pond's Cold Cream 320 ml.
Sale 2.89

Pond's Dry Skin Cream. 320 ml.
Sale 2.89

Benylin Cough Syrup. 8-oz.
Sale 1.99

Johnson & Johnson Dental Floss
50 yards of waxed or unwaxed.
Sale 89¢

Contac "C". Pkg. of 10 capsules.
Sale 99¢

Johnson's Baby Shampoo 450 ml.
Sale 2.29

Ban Super Dry Antiperspirant
Scented or unscented roll-on. 2.5 oz.
Sale 1.59

Health and Beauty Aids, Main Floor

STATIONERY, NOTIONS, CANDY

Looseleaf Refills 300 plain sheets, 8½"x11".
Sale 1.49

Keytabs 3 exercise books per pack with wide or narrow ruling.
Sale 99¢

Denim Tape Cases Holds 24 single 8-track tapes
Sale 6.99

Reeves Oil Pastels 12 oversize, non-toxic colours.
Sale 88¢

Stationery, Main Floor

Party Mints Bite size, chocolate peppermints. 6-oz.
Sale 59¢

Crunchy Peanut Brittle. 1-lb.
Sale 1.09

Fruit Slices and Raspberry Eclairs 1 lb.
Sale 99¢

Tasty Cinnamon Hearts 1-lb.
Sale 79¢

Assorted Boxed Liqueurs
Famous brands in 5-oz. to 8-oz. sizes.
Sale 2.33 to 4.21

Assorted Boxed Chocolates and Cherries.
Sale 2.19 to 2.89

Candy Counter, Main Floor

Stacking Storage Boxes. Made of clear plastic to organize your closet.
11½"x6½" 2.88
16"x11½"x3¾" 4.98

Shoe Laces Assorted colours and sizes.
Sale 15¢

Garment Bags All-nylon with full length zipper. Navy.
Sale 4.49

Assorted Mirrors. Small hand or purse mirrors in a variety of styles and colours. Some double faced with one side magnified.
Sale 69¢ to 99¢

Hair Barrettes Assorted designs and colours.
Sale 99¢

Notions, Main Floor

TOBACCOS

Limited quantity clearance of pipe racks, tobacco pouches, Rizla and Zippo lighters.
Sale 10¢ to 5.99

Tobaccos, Main Floor

LLOYD'S 501 CALCULATOR

Features memory recall, percentage key and floating decimals. Uses 9-volt battery.
Sale 9.98
Adaptor, 4.95 extra.

Cameras, Main Floor

Use your Baycard

DAILY STORE HOURS 9:30 A.M. TO 5:30 P.M.
THURSDAY & FRIDAY TO 9 P.M. PHONE 385-1311.

Hudson's Bay Company

Chance to Set the Handicapped Free

★ ★ ★ ★ ★ ★ ★ ★ ★

Local Group Helps Them Have Fun—But Needs Help Itself

By DON VIPOND
Times Staff

Scattered throughout Greater Victoria are many hundreds of men and women, girls and boys, who in a subtle and deadly way are prisoners of our social system.

We're the jailers without knowing it.

Today, tomorrow and the next day the little things which give our lives a tang and color are out of reach for them, not as punishment but simply because the rest of us haven't noticed yet and decided to do something about it.

Not that these prisoners aren't supplied their basic needs because they are. We give some a pension and others we shelter in big clean "institutions" where they are fed right on time every day. Some are even taken to the bathroom on a sort of schedule.

They have their own lives — of sorts. But the joyful juice of a little freedom just for the fun of it is missing.

Things like taking off on a whim to a movie, or for a beer, or to go skating. Like the quick trip down to the store for a carton of milk or toothpaste or a package of nuts. Like window shopping or fiddling with a new menu in a kitchen.

Like going to a party at someone else's house or going camping in a tent at Goldstream or jumping on a trampoline in the school gym or looking over the water at East Sooke Park or stopping for pizza or a Big Mac.

Little things when they're handy but big things when they're not.

How do you do these things when you're stuck in a wheelchair, your mind clear but your arms and legs always shaking? Or when you can walk and maybe even run but brain damage has left the world in a fog for you? Or when you can think but not hear or speak?

We call these people "the handicapped" because it's a nice neat word. We see they exist but without some room for fun that's not the same as living.

A little more than a year ago a handful of young people in Victoria organized a society to see handicapped people had the chance for a little fun.

The Victoria Society for the Recreation of Handicapped Persons has bumped along since then on sporadic government grants and some help from local service clubs and individuals.

They've developed a wealth of activities for children, teens and adults and the best measure of their success is that about 200 handicapped people a month turn out for them.

The society operates from a storefront office at 2535 Government St. and has a full-time staff of eight headed by Judith Armstrong, 24, assisted by Alan Currie, 35. Throughout the community about 80 volunteers donate time and effort to keep the recreation programs going.

The society got under way in November of 1975 with a federal Local Initiatives grant for $36,810. It got another LIP grant of $20,400 for expanded services last November. In between it got a $30,000 grant from Provincial Secretary Grace McCarthy last June. The provincial government is now considering further financing.

Meanwhile the society is almost out of money, and needs help from the public. So the Victoria Times, in co-operation with radio station CJVI, is today launching an appeal.

The target: at least $20,000 to help keep the society's 17 programs going.

Every day for the rest of this month we'll tell you more about the children, teens and adults this group helps, how they help and how those helped feel about it.

We hope you'll come to appreciate as we do that this is an organization worth backing. If the provincial government sees solid public support for it, provincial support is more likely.

Drop in at the handicapped recreation centre, at 2535 Government, just below Hillside, talk to the staff and see for yourself.

Most of the money donated will go to pay for the staff of eight who double up on chores to keep the recreation programs going.

The co-ordinator is paid $184 a week, the assistant co-ordinator $175 and the six other workers $140 weekly while the money lasts.

Paul Taylor, a certified general accountant, is a volunteer who will be keeping track of the fund-raising campaign.

The society has applied for a tax registration number which would make contributions tax deductible. Receipts will be mailed on request.

'Sure You Can'

Helping hand and warm words from Judith Armstrong give Terry Van Noordt, 10, the boost she needs to try the trampoline at Henderson Park recreation centre. After-school gym class for children has turned into one of the most popular programs offered the handicapped by local organization Judith heads.

John McKay photo

How You Can Help

Make your donation to this worthwhile cause.

Cheques or money orders should be made payable to "Handicapped Recreation Society" and mailed c/o Victoria Times, 2621 Douglas St., P.O. Box 300, Victoria, B.C., V8W 2N4.

Donations placed in an envelope addressed to the Handicapped Recreation Society may also be left at the counter on the main floor of the Victoria Times building at 2621 Douglas.

If you wish a receipt, please request one with your donation and sign your name and address.

The Times will publish lists of all donors unless they request that their donation be anonymous.

You Want to Know More?

If you are a member of a service club or other organization and you would like fellow members to know more about this society and the great work it performs, guest speakers can usually be arranged to address meetings. If you wish a speaker, call Miss Armstrong or Mr. Currie at 383-4029.

Sidney Braced For Dry Time After Ruling

A ruling by the B.C. Building Code Appeal Board could have disastrous effects on the town of Sidney and lead to serious water problems this summer.

Ald. Jerry Tregaskis said today he was "absolutely floored" by the board's decision to allow Sidney resident Paul Walker the right to develop two lots. Tregaskis said Walker had been denied a building permit because neither lot was connected to the municipal water system.

But Walker, represented by a Victoria lawyer, argued successfully he had private wells on the lots, and noted neither North Saanich nor Central Saanich, the two other Saanich Peninsula municipalities, deny permits on lots without water connections.

Tregaskis said Sidney has about 700 other applicants in the same position as Walker who have been denied permits solely because of the town's inability to provide an adequate water supply.

"Our water system is already strained to capacity," Tregaskis said. "If the board's decision means we have to give permits to all 700 applicants we've got problems. It will be disastrous."

He said he understood the town solicitor is appealing the decision.

Treagskis said he fears if private wells are used for domestic purposes the ground water level may drop so low the results would be drastic.

Sidney gets about half its water supply from four municipal wells and purchases the rest from Central Saanich which has a lease for Elk Lake water.

Tregaskis said the water problems in Sidney will not abate until the new permanent line connecting the town to the Victoria water system is completed next year.

26 More Heart Attacks

What does the saccharin ban announced by the federal government this week mean to the Capital district?

Another three-quarters of a million pounds or so around waistlines and 26 more heart attacks a year, that's what.

If statements made by a New York cardiologist after announcement of the saccharin ban in Canada and the U.S. are applied locally, that's what the effect works out to.

Bruce Halliday (PC — Oxford) said in the commons Friday that across Canada, a switch to sugar means Canadians could gain an extra 60 million pounds of weight and suffer an extra 2,500 heart attacks a year.

$4.1M APPROVED FOR NEW WINGS

The provincial government Friday gave the University of Victoria a $4.1 million financial lift for new construction but it's only a drop in the bucket compared with the university's five-year projected capital needs.

A total of $3,222,000 will go towards construction of a new music wing in the MacLaurin Building, while the remaining $885,000 will be used to pay the bills for the already completed third wing of the Clearihue Building.

UVic vice-president George Pederson is pleased with the money but said it fell far short of the five-year building program projected to cost $42 million.

The government also approved $7.8 million construction for Simon Fraser and $3.7 million construction for University of British Columbia, the two other public universities in the province.

At Simon Fraser the money will go towards building a facility for the education faculty, the archeology department, and a French-language training centre.

At UBC a library processing centre will be built and work started on a $5.7 million aquatic centre.

One-Way Road for Missionaries

Somehow in this complex world of ours, tape seems to get redder every day.

Take today. At this minute, three young Americans — would-be missionaries threatened with deportation — are safely back on their own side of the border after being told they couldn't stay in Canada and study at a school that didn't exist, anyway.

Puzzling? Sure it is.

The three — Terry Brooks, 22, Connie Haugen, 22, and 19-year-old Alison Woelke — had all travelled more than 2,000 miles from Tucson, Arizona, to take a course at Victoria's new Highway Missionary Training Centre.

They were not made welcome in this country. In fact, they were made to feel distinctly unwelcome! Yet they are not bitter. As Alison told me, bitterness is not a Christian quality. But they are sad they've been made to leave and baffled by the official reception given them by their northern neighbors.

The three young Americans had worked with Canadian missionaries in Arizona and California and decided they would like to renew acquaintances and work with them again up here. So they applied to enrol at the Highway Missionary Centre. So far so good.

Jim Palosaari, who has been involved with the Upper Room Society which helps down-and-outs in the street, helps run the centre from a recently-converted old house at 228 Edward Street in Vic West.

The theory is, the would-be missionaries undergo two six-week sessions of spiritual training, and instruction in first aid and basic car mechanics and then set out as a sort of mobile church patrolling the island's highways. Using two converted Volkswagen vans with the words Highway Missionaries embla-zoned on the side, they will travel between Victoria and Campbell River and from Parksville over to Tofino and back all summer picking up hitch-hikers, taking them a stretch of their journey and warming them with a cup of coffee and the word of God.

Now some may not think that's such a great idea. Each to his own. But the thing is: surely a few American kids should be allowed to join with their Canadian friends and be a part of something they believe in. What harm can they do? Where's the crime?

There isn't one, of course. Yet Terry and Alison (Connie couldn't stand the pressure on her any longer and left for the U.S. Wednesday) told me Thursday they were treated like criminals and undesirables at the border by arrogant

Canadian immigration authorities. The trouble, Palosaari believes, stems from the fact they were too honest.

Sandie Brock, who with husband Owen act as house parents at Edward Street, explains:

"When the Americans said they'd like to come up, we called the Canadian immigration people and asked them what we should do. They said to tell them to apply for students' visas."

But at the border they were told those visas wouldn't do because the school wasn't accredited. When Palosaari challenged them and asked if the Americans could come in on the usual visitors' permits, he was told "No!"

"It's crazy," says Jim. "The reason they gave was because you can't be a visitor and study at a school — yet they don't recognize our school, anyway!"

Finally, after a great hassle, the three were let in on a one-week visa but their short stay wasn't peaceful.

"Bob Malcolm and a guy named Schroeder from the Immigration Department came storming in here before the week was up and said they had to be out of the country by midnight on Friday," says Palosaari, who believes their actions were part of a plan to make things awkward for him and force him to leave. (Palosaari is an American who has been here almost a year now on three-month visas that have been extended several times.)

At the suggestion of NDP-MLA Charles Barber, Jim contacted Victoria MP Allan McKinnon in Ottawa. He got a lot of sympathy and support but in the end there was nothing they could do. Time ran out and the American kids left Friday afternoon.

With someone from the Highway Missionaries Centre, they headed for Seattle where they will re-apply to re-enter Canada. Probably, some time, they'll be let in again. But isn't it all a lot of nonsense?

Most of all, the would-be missionaries were upset by the attitude taken.

"Surely they could say 'Well, this is the way it is and we're sorry,' but they don't," Palosaari says. "They really enjoy their job and the opportunity to treat us as riff-raff. One immigration guy accused us of being no more than charity cases and that's not true as we at the centre don't allow anyone to accept welfare cheques. We do odd jobs to pay our way."

"You know," Alison Woelke says distantly and with sadness, "I studied Canada when I was at school . . ."

". . . And I was always under the impression that Canadians were gentle, reserved people."

Terry Brooks and Alison Woelke . . . definitely not welcome

One Win from Crown And Thinking of Rest

MONTREAL (CP) — Jim Ursel's Quebec rink was one victory away from the Canadian men's curling championship but the Montreal skip said he was only inetrested in a little rest.

"I think i'll go back to the hotel and relax," Ursel said Friday night after his foursome scored a 7-2 victory over Manitoba's John Usackis of Lac du Bonnett in 13th-draw action. "I can use it."

The Quebec victory gave Ursel an 8-2 record, good enough for first place ahead of Roy Vinther's British Columbia rink from Vancouver with an 8-3 mark. The loss dropped Usackis out of the running, tied for fourth place with Tom Reed's Alberta rink from Edmonton with 6-4 marks.

The Montreal contingent entered Friday's play with a 6-2 record, but came up with a hard-fought 9-6 victory over Vinthers in the afternoon draw. The Vancouver crew, which has a bye from today's final-round play, then dropped a 5-3 decision to Wayne Hamilton's stubborn Newfoundland rink from St. John's in evening play.

Ursel said his team was aware of the importance of the Manitoba game and didn't intend to blow it before an enthusiastic Velodrome crowd.

"It would have been very disappointing to come out here and lose," he said. "B.C. is a good team but we didn't want to let them get away."

Ursel needs a win over Fitzner's Nova Scotians in the final draw, which was scheduled to get under way at 1:30 p.m. EST today, to take first place and represent Canada at the world championship at Karlstad, Sweden, later this month.

In other 12th-draw games earlier Friday, Newfoundland edged Saskatchewan 8-7, the Territories downed Alberta 10-3, Ontario beat P.E.I. 8-4 and Manitoba whipped Northern Ontario 10-1.

Ursel, bidding to become the first Quebec skip to win the men's title in the 48-year history of the event, said the sixth end against Manitoba was the big one.

"He had a chance for two and we ended up stealing three."

Usackis said his team didn't deserve to win their crucial 13th-draw match.

"We weren't up to par tonight," he said. "Jimmy made all the great shots and that's what counts."

Hamilton said his Newfoundland team tended to let up in games against weaker teams but came up big when they had to.

"We wanted to go out and give B.C. a good game. We wouldn't have been disappointed if we had curled a good game and lost but it's great it worked out this way."

★ ★ ★

	W	L
Quebec	8	2
British Columbia	8	3
Ontario	7	3
Alberta	6	4
Manitoba	6	4
Newfoundland	6	4
Territories	5	5
Saskatchewan	5	5
Northern Ontario	4	7
Nova Scotia	3	7
New Brunswick	2	8
P.E. Island	1	9

TODAY

1:30 p.m. — Ontario vs. Alberta New Brunswick vs. Manitoba, Saskatchewan vs. Prince Edward Island, Territories vs. Newfoundland, Quebec vs. Nova Scotia.

TWELFTH DRAW

Manitoba	020 412 30x x—10
North. Ontario	000 000 01x x— 1
Newfoundland	000 201 013 1— 8
Saskatchewan	111 010 300 0— 7
Quebec	201 030 201 x— 9
B. C.	020 102 010 x— 6
Ontario	102 110 201 x— 8
P.E. Island	020 001 010 x— 4
Territories	011 120 212 x—10
Alberta	100 002 000 x— 3

THIRTEENTH DRAW

Quebec	101 102 20x x— 7
Manitoba	010 000 01x x— 2
Saskatchewan	000 050 004 x— 9
Alberta	010 101 000 x— 3
Newfoundland	100 102 001 x— 5
B.C.	001 010 100 x— 3
Ontario	010 220 002 x— 7
N.B.	100 002 000 x— 3
Nova Scotia	000 101 011 x— 4
Northern Ont.	010 000 100 x— 2

ROY VINTHERS
. . . concentrates on shot

Runners Tackle Jewels After Tripping Tigers

PENTICTON — Reynolds Roadrunners, making it with a thrilling victory over an arch-rival, and defending champion Salmon Arm Jewels play off this evening for the British Columbia high school girls' basketball championship.

Reynolds took the toughest route Friday.

Roadrunners surivved a 22-point performance by Tracey Huclack but managed to defeat Templeton of Vancouver 52-43 in a quarter-final, then upset Victoria High Tigers 30-28 on Rhonda Keller's layup basket with 18 seconds left.

Salmon Arm had it much easier. The defending champions downed Kamloops 50-31 with Bev Smith scoring 23 points, then drubbed Mennonite Educational Insitute of Abbotsford 42-19 in the semi-final.

Smith again topped Jewels with 12 points against MEI.

The Reynolds triumph over Tigers was the big one. It marked the second time this season that Roadrunners had tripped Vic High, which was unbeaten in league play.

Reynolds defeated Tigers in the Lower Island final but lost to Vic High in the Island finale. Tigers, provincial champions in 1975, were runnersup last year.

Reynolds' previous best finish was third, in 1975.

Reynolds coach Russ Tschritter utilized a full-court press throughout to upset Tigers. Reynolds led 14-10 at the half but teams were tied 20-20 going into the final quarter.

Keller finished with 12 points while Karen McComber added eight and Tracy McAra six. Vicki Fitzpatrick topped Tigers with 14 and Sandy Lewis scored six.

Lewis counted eight points as the Tigers defeated Cranbrook 28-23 in the quarter-finals.

Against Templeton, Donna Rogers sparked Reynolds with 13 points.

Victoria will face MEI today in the playoff to decide third and fifth places. Kamloops and Prince Rupert will play off for fourth spot.

Nanaimo, getting 23 points from Susan Shaw, won its first game of the tournament by defeating Abbotsford 45-34 and will play Carson Graham for 10th spot in the 16-team tournament.

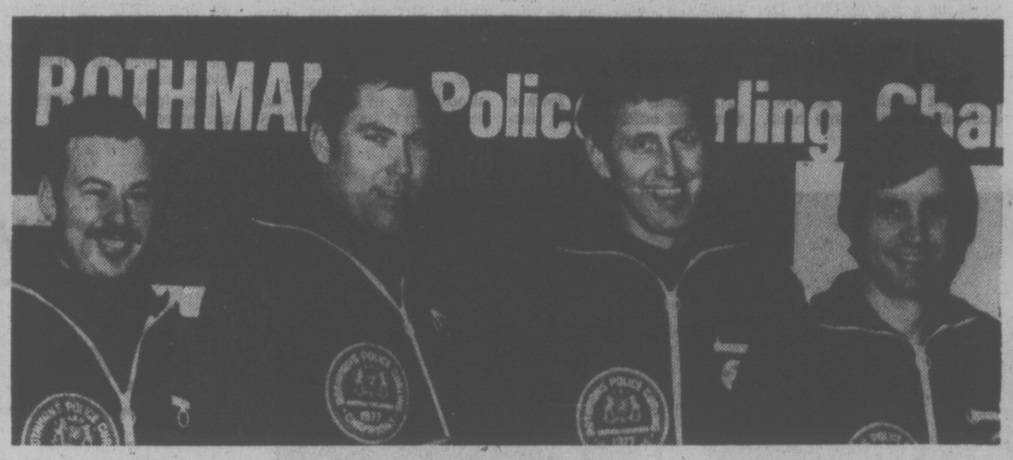

Hometown police curling hopes Svenson, Dew, Holotuk and Hawkes

POLICE CURLERS GO MONDAY

Rinks from 11 provinces and the Northwest Territories move into the Victoria Curling Club for Monday's opening draws in the 1977 Rothman's Canadian police curling championships, and that includes a "hometown hope" harboring one wish.

"A good, quick start . . ."

That's the intention of Bob Hawkes, skip of a Victoria-RCMP combination that is representing British Columbia in the 12-rink, round robin playdowns.

Hawkes, supported by Steve Holotuk, Murray Dew and Ralph Svenson, feels his crew "stands a chance" if they can avoid the kind of starts that plagued the rink in earlier playdowns. In crucial matches leading to the B.C. title, the Hawkes foursome had to overcome large, early deficits. Once they trailed by six points. In another game, they were down by five before the rink got rolling.

A sputtering start, Hawkes feels, won't do against the other provincial champions. And especially against Roy Gislason's Manitoba entry.

The RCMP crew from Winnipeg, which has former Victorian Neil Dickson as its third, is seeking its third straight title.

The Gislason rink will start as one of the pre-spiel favorites along with Alberta's Ken Ursuliak. Ursuliak was a finalist in this year's Alberta (men's) Consols playdowns.

Also competing in the 21st annual championships are Murray Macara of Northwest Territories, Norm Gilbertson of Saskatchewan, Bill Dustin of Northern Ontario, Bob Nicholson of Ontario, Yvon Grondin of Quebec, Eric Bower of P.E.I., Sonny Hirtle of New Brunswick, Eric Coughey of Nova Scotia and George MacCharles of Newfoundland.

Draws for the first five days (Monday to Thursday) are scheduled for 2 and 7 p.m. Starting times are 10 a.m. and 2 p.m. for the closing rounds Friday and next Saturday.

Ernie's 'Donation' Vetoed by the Boss

New Westminster Bruins' owner-coach Ernie McLean wants to "donate" two Western Canada Hockey League games to the Winnipeg Monarchs, but he's been overruled by commissioner Ed Chynoweth.

McLean disclosed Friday that he requested the WCHL cancel New Westminster's two home games against Winnipeg but that Chynoweth turned him down.

The Monarchs, who meet Victoria Cougars tonight in Memorial Arena, are scheduled to play Bruins Sunday and again on March 20.

McLean said he made the request after a report in the Winnipeg Tribune said Monarch owner-coach Gerry Brisson is convinced the Bruins are out to maim his players and he is considering having them wear protective face masks.

"We don't have to put up with that sort of crap from within our own league," said McLean. "I'd just as soon give our season ticket-holders tickets to our first two playoff games and let Winnipeg have the four points."

McLean said the Bruins are ninth in the league in total penalty minutes but Brisson said in an interview from Kamloops, where his team lost 7-1 to the Chiefs Friday night, that his star defenceman Kevin McCarthy "had his nose broken 17 seconds into a game last year at Queen's Park Arena (the Bruins' home rink) before he'd even touched the puck."

"I never teach our players to play in such a way that they'd intimidate the other team," Brisson said. "I'm supposed to be an adult . . . taking kids out to that . . . I was ashamed to be there.

"The last time we played in Winnipeg, a boy (Gord Blumenschein) lost a tooth and it wasn't accidental."

McCarthy is acknowledged as one of the premier defencemen in the league and holds the playmaking record. Heading into tonight's game against the Cougars, McCarthy has 77 goals and 264 assists, including a 19-88 record this season, to pass the former assist record of 250, established by forward Dale McMullen in a four-year career with Brandon.

McLean also had another problem — in addition to Brisson's accusations — pop up this week. His top defenceman, Barry Beck, is in intensive care in a New Westminster hospital suffering from pneumonia.

In other games Friday, New Westminster defeated Portland Winter Hawks 3-2, Medicine Hat Tigers downed Regina Pats 6-4, Flin Flon Bombers beat Saskatoon Blades 5-3 and Calgary Centennials rallied to salvage a 5-5 tie with Brandon.

'Wrong Way' Shot Excused

NEW YORK (AP) — The National Basketball Association said Friday night an investigation had cleared Earl Monroe of New York Knicks of any wrong-doing in a last-second shot into the wrong basket Thursday night.

Monroe's shot at the buzzer didn't affect the outcome, since the Knicks defeated Portland Trail Blazers 108-104. However, the Knicks were ahead 108-102 until Monroe's jump shot from the corner. They also were six-point favorites, and therein lies the reason for the investigation.

Those who wagered on the Knicks as six-point favorites lost their bets. Had the Knicks won by six, all bets would have been cancelled.

The NBA announced Friday it had begun an investigation "under instructions from commissioner Larry O'Brien."

Friday night, the league said O'Brien and deputy commissioner Simon Gourdine had reviewed the game film and league officials had interviewed Monroe. The NBA called Monroe's shot "a spur-of-the-moment" and "unpremeditated" act and said the Knicks' guard described his shot as a "whim."

The Knicks led 108-100 after Portland's Johnny Davis hit a jump shot with seven seconds left. The ensuing inbounds pass by New York's Bill Bradley was stolen by Lionel Hollins, whose lay-up made it 108-102.

Monroe then took an inbounds pass from Walt Frazier and calmly shot a corner jumper into the Portland basket as the buzzer sounded and the Knicks headed for their dressing room.

"I forgot which end of the court I was on," was Monroe's explanation. Later, he said: "I thought the game was over."

The incident came on the heels of an NBA investigation into printed rumors that some of its games are being fixed. League officials say no grounds have been found for such an accusation.

Friday scores:

NY Nets 82, Phoenix 73.
Buffalo 95, Chicago 90.
Philadelphia 126, Seattle 122.
Atlanta 100, Denver 95.
Houston 124, Indiana 109.
Kansas City 114, Portland 112.
Los Angeles 94, Washington 91.

Day to Remember

By The Canadian Press

Baseball's newest franchises will always have occasion to look kindly upon Friday, March 11, 1977. It was the day Toronto Blue Jays and Seattle Mariners tasted victory for the first time.

Granted, they were only the exhibition variety, but any victory tastes sweet when you're expected to lose a bundle during the season.

The Blue Jays, who were rained out of Thursday's scheduled opener, held New York Mets to three hits and made off with a 3-1 triumph.

"It was a wonder day for all of us," said manager Roy Hartsfield.

Meanwhile, the Mariners surrendered 16 runs while losing Thursday's opener to Oakland A's 16-10 but turned right around and beat the A's 16-7 Friday.

The Mets got good pitching but did little hitting. Lee Mazzilli bashed the third pitch from Toronto starter Bill Singer for a home run and Ed Kurpiel and John Stearns singled in the second inning, but the next 19 Mets were rubbed out by Singer, Jerry Johnson, Dennis DeBarr and Chuck Hartenstein until Leo Foster was hit by a pitch in the ninth.

The Blue Jays broke a 1-1 tie against rookie Dwight Bernard in the bottom of the eighth when Jim Mason singled, Ron Fairly walked and designated hitter Sam Ewing doubled them both home.

Carols Lopez drove in five runs with a single, double and his third home run in two days to lead Seattle. Luis Delgado added three hits, including a homer, and four RBIs, and Frank MacCormack contributed three innings of one-hit ball in Arizona winds of up to 30 miles an hour.

Friday scores:

Chicago (AL) 7, Pittsburgh 6.
Houston 8, Montreal 5.
Toronto 2, New York (NL) 1.
Kansas City 2, Philadelphia 1.
Detroit 10, Minnesota 1.
Texas 4, New York (AL) 3.
Los Angeles 6, Boston 5.
Texas B 6, Atlanta 3.
California 8, San Diego 2.
Seattle 16, Oakland 7.
Cleveland 10, San Francisco 8.
Milwaukee 6, Chicago (NL) 3.

SIX ISLAND SQUADS IN BANTAM TOURNEY

By Numbers, the odds favor the British Columbia bantam girls' basketball championship remaining on Vancouver Island.

Six of the eight teams entered in the provincial tournament, which got under way this morning at Claremont High, are from the Island. The Mainland's only representatives are Salmon Arm and Castlegar.

Island teams are Victoria First United, Brentwood, Saanichton, Duncan, Nanaimo and Cumberland.

Lake Cowichan won the title last year.

The tournament winds up Sunday with semi-finals at 3 p.m. and the final at 6 p.m. If a playoff is required Sunday, it will be played at 8.

Aussies Collapse; Batsman Injured

MELBOURNE (Reuter) — England dismissed Australia for 138 today on the first day of the centenary cricket test.

Australia was all out about an hour before the close. And when play ended several minutes early because of bad light, England was 29 for one afetr Bob Woolmer had been caught in the slips off Dennis Lillee with a quarter of an hour left.

After a quiet start by opening bowlers Bob Willis and John Lever, Australia lost wickets in the fifth, sixth and seventh overs.

the collopase was interrupted only by a sixth-wicket stand of 51 by Australian Captain Greg Chappell, top scorer with 40, and Rodney Marsh, 28.

A fast delivery by Willis broke the jaw of Australian batsman Rick McCosker.

O.C. SOCCER

ENGLISH LEAGUE
Division II
Charlton 1, Carlisle 0.
Fulham 1, Southampton 1.
Division III
Peterborough 3, Chester 2.
Port Vale 0, Walsall 0.
Swindon 2, Reading 2.

Andy's Planning To Avoid Defence

MIAMI (AP) — Andy Bean has no intention of assuming a protective stance over his two-stroke lead in the $200,000 Doral Open gold tournament.

"I'm playing offense, not defence, the rest of the way," Bean Sid after his second consecutive 67 had given him a 10-under-par total of 134 Friday, half way theough this chase for a $40,000 first prize.

He hopes to win his first professional title on his 24th birthday Sunday.

Bean, who hasn't finished higher than fourth in his two-year pro career, didn't make a mistake on the 7,065-yard Blue Monster course at the Doral Country Club on Friday. He didn't miss a fairway, didn't miss a green, and didn't even come close to making a bogey.

Larry Ziegler, winner of three titles in 11 years of tour activity, manager a 67 and was alone in second place at 136.

Australian David Graham Leonard Thompson were another two strokes back at 138. Thompson had a 70 and Graham closed up with a 67.

Jack Nicklaus, after a second-round 70, headed a big group at 142. Defending champion Hubert Green was at 70 — 143.

Johnny Miller, who has finished only one tournament this year, and Bruce Lietzke, the young man who served as the sensation of the early season, each shot 73 — 146, the cutoff score for the final two rounds. Lee Trevino failed to qualify at 75 — 149.

Andy Bean	67-67—134
Larry Ziegler	69-67—136
Leonard Thompson	68-70—138
David Graham	71-67—138
Miller Barber	68-71—139
Peter OOsterhuis	70-69—139
George Burns	70-70—140
Tom Shaw	71-69—140
Brian Barnes	74-67—141
EdSneed	71-70—141
Mike Sullivan	70-71—141
Wally Armstrong	73-68—141
Gibby Gilbert	71-71—142
Jim Dent	73-69—142
Dave Stockton	70-72—142
Bill Garrett	69-73—142
Tom Weiskopf	73-69—142
Bob Erickson	68-74—142
Gil Morgan	71-71—142
Lyn Lott	72-70—142
Graham Marsh	72-70—142
Mike McCullough	73-69—142
Phil Hancock	70-72—142
Jack Nicklaus	72-70—142
Bob Murphy	70-72—142
Chi Chi Rodriguez	73-69—142
Mark Hayes	73-69—142

★ ★ ★

WESTERN DIVISION

	P	W	L	T	F	A	Pts.
New West.	65	44	13	8	331	191	96
Portland	66	37	28	6	313	278	70
Kamloops	65	29	25	11	278	264	69
VICTORIA	63	27	10	2	267	253	62

CENTRAL DIVISION

	P	W	L	T	F	A	Pts.
Medicine Hat	63	27	24	12	292	267	66
Winnipeg	61	28	28	5	295	323	61
Lethbridge	63	24	29	10	288	301	58
Calgary	67	19	33	15	294	364	53

EASTERN DIVISION

	P	W	L	T	F	A	Pts.
Brandon	66	49	10	7	406	227	104
Saskatoon	65	27	27	11	282	265	65
Flin Flon	65	14	37	14	271	366	42
Regina	63	7	48	11	182	400	25

Next games: Tonight — Winnipeg at VICTORIA, Brandon at Medicine Hat.

WINNIPEG (1) — Dave Morrison. KAMLOOPS (7) — Tim Watters 2, Jamie Gallimore, Tony Thomas, Errol Rausse, Dwayne Lowdermilk, James Pearson.

BRANDON (5) — Bill Derlago, Kelly Ferner, Dave Semenko, Ray Allison, Brian Propp. CALGARY (5) — Dave Morrow, Gary Rissling, Mike Toal, Alvin Szott, Doug Buchanan. Attendance..: 2736.

SASKATOON (3) — Wes George 2, Dell Chapman. FLIN FLON (5) — Steve Blue, Rey Hudson, Earle Switzer, Jordy Douglas, Kim Davis. Attendance: 700.

MEDICINE HAT (6) — Keith Hertz, Darrell Durrand, Darre Switzer, Merlin Malinowski, Cal Halasz, Brian Hill. REGINA (4) — Greg Ing, Mike Fiegel, Dean Tidball, Gerry Galloway. Attendance: 1544.

PORTLAND (2) — Tony Currie, Dave Hatheway. NEW WESTMINSTER (3) — Bruce Andres, Doug Derkson, Ray Creasy. Attendance: 3038.

HUGE LAWSUIT AIMED AT IOC

NEW YIRK (AP) — The Satra Corp., already suing NBC in connection with negotiations for rights to the 1980 Moscow Olympics, filed a separate $275 million lawsuit Friday against the International Olympic Committee in New York Supreme Court.

Harvey Rubin, president of Satra, said the suit charges the IOC with deceit, but declined to be more specific.

Satra, an international trading company with an extensive background of dealings with the Russians, was among the bidders for United States broadcast rights to the Summer Olympics in Moscow. At one point, Satra announced it had signed an agreement with the Russians for the Games, but the Russians said it was not binding.

NBC eventually won the rights for $85 million. Satra then sued the network for interfering with Satra's interests. Rubin said a decision is pending on the earlier suit.

When NBC and the Russians officially signed contracts for the Olympics, an IOC spokesman said that the committee would not approve any deal with Satra because it is not a recognized network.

Satra has never clearly stated what it planned to do with the Games if it won them. The company said it was representing two media organizations, later identified as Viacom and MGM, in dealings with the Russians.

Lofty Celebrity Golf Goal

A new format and the addition of "interested helpers" has prompted organizers to set up a lofty new goal for the third annual Celebrity Heart Fund golf tournament this year.

Professionals and a sponsor have joined the B.C. Heart Foundation, Team Canada Hockey College and Uplands Golf Club in the fund-raising affair to be held July 24.

As a result, Cowichan professional and tournament chairman Bill Wakeham set $10,000 as the 1977 target.

Celebrities such as television personality Mike Douglas and 32 selected hockey players are expected to help the organizers reach their goal. Inaugurated modestly as an amateur affair, the tournament raised $1,200 in 1975. Last year, the Heart Foundation realized $2,300.

The decision of Carling O'Keefe Breweries to sponsor and help promote the event is the major reason organizers have set this year's goal of $10,000.

Carlings started it off by unveiling three impressive new trophies Friday, including the "Vaughan Trapp Memorial Trophy" that will be awarded to the low pro.

A professional at Port Angeles and son of Victoria Golf Club pro Paul Trapp, Vaughan died last year of complications after a kidney operation.

Douglas, said Team Canada College director Neil Crockett, will participate "if he isn't taping a show at that time." Crockett also said players such as Bobby Orr, Peter Mahovlich, Dale Tallon and Danny Gare, all of whom participated last year, are expected again.

Teams will be composed of one professional, one celebrity and three other golfers. There is a limit of 32 fivesomes.

Golfers will pay $50 each to participate.

Uplands, as the host club that has taken a very active role in the fund-raising event — the largest tournament of its kind in Canada — is guaranteed 32 starting spots.

Wakeham anticipates "no problem" in attracting a full field. "I've got promises and cheques from 11 of my (Cowichan) members, and I know two Winnipeg golfers who want to fly in for the weekend."

Applications and gallery tickets will be available in all pro shops.

Clippers in Squeaker

By Canadian Press

Nanaimo Clippers and Kelowna Buckaroos won their British Columbia Junior Hockey League quarter-final series Friday night — the Clippers in a squeaker and the Bucks in a laugher.

In Nanaimo, Mike Shields scored twice to lead the Clippers past Abbotsford Flyers 4-2 — the final Clipper counter was scored into an empty net — while Rick Bennigshof scored three in Kelowna to help the Bucks blast Merritt Centennials 12-5.

Both clubs won their best-of-seven encounters in five games. The Clippers meet Langley Lords in a best-of-seven semi-final that starts Sunday in Nanaimo. Kelowna other semi, starting Sunday in Kelowna.

George Fritz and Kelly Short added the other Nanaimo goals. Short's marker came when the Flyers pulled goalie Larry Lozinski for a sixth attacker. Lindsay Johnson and Larry Melnyk were the Abbotsford Marksmen.

Lozinski blocked 48 shots for the Flyers, while Steve Hanna stopped 18 for Nanaimo.

Almost 2,300 Kelowna fans watched Scott Lang, John Oliver and Doug Davis each score two goals to add to the Bucks rout.

Kelly Dube replaced Merritt netminder Brad Earp after Earp was handed a game misconduct for slamming his stick on the boards in front of the Kelowna bench at 13:14 of the second period.

Soccer Clubs Delay Freedom Decision

LONDON (AP) — English League soccer clubs have delayed a decision on one of the most controversial proposals in the game's history — a move to change the century-old system of players' contracts.

For the moment players still will be tied to their clubs, barred from moving from one team to another unless a transfer fee is paid.

The Professional Footballers' Association (PFA) — the player's union — has pressed for a new deal that would enable its members to play for whichever club they choose once their contracts have expired.

The management committee of the league reached agreement with the PFA. But the clubs were sharply divided in their reactions and deferred a vote until the annual meeting of the league next June.

If the plan is approved, it will change the whole pattern of league football in England.

PFA leaders long have denounced the present system as a form of slavery. Every club slaps a transfer value on its players — anything ranging from two hundred pounds to three hundred thousand pounds — and no player can play for another club unless it buys him for the stipulated amount, even though his contract has expired.

The PFA wants players to be completely free to sign contracts with any team of their choice. It suggested a system of compensation to be paid by one club to another in cases where a player's contract is not completed.

The PFA did not lose the battle. It is to have further talks with the league before the June meeting.

"The league has previously said it is in favor of freedom of choice for players once their contracts end," said league secretary Alan Hardaker. "But a number of details are causing problems.

"For some people it is one thing and for others it is another thing. That is why we are continuing talks and hoping to get the details to everyone's satisfaction."

Transfer values likely are to be shaken to pieces if the new deal goes through. A new star will no longer be valued at two hundred thousand pounds if he is free to go off and play for someone else anyway.

Derek Dougan, former Northern Irish international who is chairman of the PFA, appealed to clubs to look seriously at the proposals.

"The PFA wants this change for the good of the game as a whole," Dougan said.

"We aim to give greater stability, remove the insecurity for clubs and improve the situation for eveyone concerned. We aim to have an expanding, thriving industry rather than a contracting one."

HERMAN

"I'll leave you to park the car, I'm going to bed."

Spectrum Earns Place in Top 10

Spectrum has made its first appearance as one of the top team high school boys' basketball teams in British Columbia.

Spectrum was rated No. 10 in the final "top ten" poll of provincial coaches.

Nanaimo Islanders, previously ranked fourth, were dropped to ninth while Oak Bay Bays, the Vancouver Island champions, emerged as the No. 1 team.

All three teams will participate in the provincial tournament at Vancouver's Pacific Coliseum next week.

Burnaby South was ranked second, followed by Kelowna Owls, Vancouver College, Princess Margaret Lions, Rutland Voodoos, Argyle Pipers and Coquitlam Centennial.

Following are the first-round matches in the provincial tournament, which starts Wednesday:

8:30 a.m. — Kelowna vs. Nanaimo or Windsor.
10:15 a.m. — Mission vs. Point Grey.
Noon — Oak Bay vs. Burnaby North.
1:45 p.m. — Rutland vs Terrace.
3:30 p.m. — Burnaby South vs. Dawson Creek.
5:30 p.m. — Spectrum vs. Princess Margaret.
7:15 p.m. — Argyle vs. Vancouver College.
9 p.m. — Centennial vs. Cranbrook.

Flyers Follow Perilous Route

VANCOUVER — The Jack Newnham-coached Lansdowne Flyers are carving out a cliff-hanging trail in the Dr. Pepper nvitational basketball tournament here.

Flyers recorded their second straight last-minute victory Friday to reach the semi-finals of a tournament that is being recognized as the unofficial provincial junior high boys' championship.

Darren Alexander's last-minute basket Friday gave Lansdowne a 62-60 victory over West Vancouver. On Thursday, Russ Mosher also scored with seconds remaining to give the Flyers a 56-54 win over Abbotsford Panthers.

West Vancouver led Flyers 36-29 at the half and were in front 59-56 with 90 seconds remaining but Lansdowne pulled it out.

Alexander wound up with 12 points while Mosher again topped Flyers with 26 points.

Belmont Sun Devils, Vancouver Island's other entry, suffered their second straight loss, bowing 52-48 to Skeena despite an 18-point performance by Steve Salt.

Individuals Defend Title

Individual Dry Cleaners stepped out today to defend the British Columbia intermediate girls' hockey championship.

The Lower Vancouver Island champions were to meet the Lower Mainland winners in a best-of-three series which started at Esquimalt Sports Centre at noon today. The second game also is scheduled at Esquimalt at noon Sunday and the third, if needed, at 5:45 p.m. at Pearkes Arena.

The Cleaners are coached by Bill Robinson and managed by Chuck Horne.

One for Free If Caps Lose

LANDOVER, Md. (UPI) — The Washington Capitals have nounced Thursday that their announced that their National Hockey League game against the Cleveland Barons Tuesday will be a "can't lose" affair for ticket buyers.

If the Caps fail to win, everyone purchasing a ticket will be entitled to free admission to the game with Denver on Friday, March 18.

LANSDOWNE JUVENILE SOCCER ASSOCIATION
(Evening Optimists)
ANNUAL GENERAL MEETING
And Election of Officers
Carnarvon Park Pavillion
Henderson Road
Sunday, March 20th, 1977
at 7:30 p.m. 3-12

BOWLERS OF WEEK

Collecting fivepin awards during 20th week of 14th annual Times Bowler-of-the-Week contest are Pat Wheeler and Bob Barr, who compete at Town and Country Lanes. Pat collected women's laurels with 273-318-207—798 series rolled in Goldstars League while Bob picked up men's honors with 300-288-266—854 series in Lewis Vending League.

Top Hoop Award For Jim MacKay

Jim MacKay of Victoria Athletic Association was named as the most valuable player in a poll taken among players in the Victoria Senior "B" Men's Basketball League.

MacKay was also picked as one of the forwards on the all-star team along with Tom Hatcher and John Lauvaas, both of Oak Bay.

Corky Jossul of Oak Bay and Bert Zethof of Athletics were selected as all-star guards.

Runners-up in all-star voting were Ian Scott and Mike Morrill of James Bay Athletic Association, Steve Pescod of Trilec Installations, Mike Taaffe of Oak Bay and Duff McCaghey of Athletics.

Hatcher was the league's top scorer with a 20.3 points-per-game average while Taaffe topped the poll for the most sportsmanlike player.

Final scoring statistics:

SCORING LEADERS

	G	Pts.	PPG
Tom Hatcher, OB	19	386	20.3
Jim MacKay, VAA	19	455	19.0
John Lauvaas, OB	25	467	18.7
Mike Taaffe, OB	21	346	16.5
Jim Cunningham, Stev.	15	217	14.5
Ian Scott, JBAA	25	357	14.3
Corky Jossul, OB	22	284	12.9
Steve Pescod, Tril.	23	286	12.4
Bryan Grant, Stev.	25	308	12.3
Duff McCaghey, VAA	24	277	11.5

Club Reunion

Former club members wishing to take part in a reunion and 50th anniversary celebrations of the Victoria Motorcycle Club are invited to telephone Reg Shanks at 383-5926.

SPORTS MENU

TONIGHT

HOCKEY
8:30 p.m. — Western Canada League, Victoria Cougars vs. Winnipeg Monarchs, Memorial Arena.

SUNDAY

RUGBY
2:30 p.m. — Island Union, first division, Velox vs. Cowichan, Lambrick Park.
1 p.m. — Island Union, third division; Vampires vs. Ebb Tide (exhibition), Belmont High School; James Bay Athletic Association vs. Velox, Macdonald Park; Castaways vs. Oak Bay Wanderers, Carnarvon Park.

SOCCER
2:15 p.m. — Island League, premier division: Victoria Athletics vs. Gorge United, Blanshard Field; DaVinci vs. UVic Vikings, Topez Park.
2:15 p.m. — Island League, fourth division Championship Cup matches; Chez Pierre Restaurant vs. DaVinci, Victoria West; LH Ormiston vs. Brentwood Inn, Centennial Park.
2:15 p.m. — Island League, fourth division Consolation Cup matches: Royal Roads vs. Sooke, Royal Roads; Tsawout vs. Duncan, Layritz Park; Castaways vs. Brentwood Merchants, Carnarvon Park; Friendship Centre vs. Falcons, Victoria High School; Saanich Recreation vs. Matthews Heating, Mt. Newton.
2 p.m. — Provincial Cup juvenile playdowns, second division quarter-final match: Victoria Lakehill Totem vs. Vancouver Kerrisdale Chargers, Heywood Avenue Park.

FIELD HOCKEY
11 a.m. — Vancouver Island Men's Association: Rebels IV vs. Rebels III, Windsor Park; Tigers I vs. Oak Bay, Beacon Hill Park.
1:30 p.m. — Vancouver Island Men's Association: Rebels II vs. Castaways, Windsor Park; Tigers II vs. Marketmen, Lansdowne Junior High School.

TITLE BOUTS ON MAT CARD

Two title matches highlight the professional wrestling card Monday night at Memorial Arena.

John Anson and Randy Morse will battle Dutch Savage and Jimmy Snuka for the Canadian tag-team while Gene Kiniski and Guy Mitchell will argue about the individual Pacific Coast crown.

Four supporting bouts, which get underway at 8 p.m., round out the card.

'Bellies Get Gernaey

NEW WESTMINSTER (CP) — New Westminster Salmonbellies of the Western Lacrosse Association have announced they have acquired goaltender Ted Gernaey, 24, from Vancouver Burrards for the rights to their first-draft junior choice, Joe Marrelo.

Marrelo, 21, scored 24 goals and added 60 assists last season in 24 games with the junior Richmond Roadrunners.

Gernaey was a second-team all-star with Boston of the professional National Lacrosse League in 1975 but sat out last season after the league folded and he was unable to come to terms with the Burrards.

Fergy Eighth In Windy Test

ALBUQUERQUE, N.M. — Victoria rookie professional Cec Ferguson picked up $600 Friday for an eighth-place finish in an American Golf Tour tournament marred by wind and cold weather.

Ferguson, who had rounds of 73, 78 and 74 finished four shots behind the winner, Mike Davis, who carded a five-over-par 221 total on the 7,300-yard, par-72 course.

Sub-par scoring was almost an impossibility on all three days. Winds Friday, for example, gusted to about 50 miles-per-hour and the temperature hovered around 40 degrees Fahrenheit (5 Celsius).

Ferguson's 78 on Thursday was the third best score of the day.

The Victorian, winner of one AGT eventearlier in the one AGT event earlier in the Tex., next week.

Second Win For Norway

TOKYO (Reuter) — Norway overcame a two-goal deficit to defeat Switzerland 4-3 Friday in a world hockey Group B championship game.

The victory was the second for undefeated Norway and left it alone in first place among the nine teams competing for the single promotion to Group A for next year's championships.

BOWLING SCHOOL

All adults in the Victoria area interested in working with young people in the American Junior Bowling Congress program are invited to attend a one-day certified coach-instructor school at Mayfair Lanes.

The school, which will run from 9 a.m. to 4:30 p.m., March 19, is free and will be conducted by a represenative of the AJBC.

Every major facet of bowling and teaching will be covered and to qualify for certification, an individual must attend the entire class and pass a written examination at the end of the day.

ADVANCED DANCE COURSES
Registering Now
YM-YWCA
880 COURTNEY
3-12

MEMO
LIFE INSURANCE!
- Baby due next month
- Increase Protection
- Get advice
Call EATON LIFE 382-7141
EATON LIFE ASSURANCE COMPANY
382-7141
Offices in Eaton's Store Building
1150 Douglas St.

PRE-SPRING CHECK UP:
☐ Check Brake Lining
☐ Check Brakes, Hoses and Lines
☐ Check Hand Brake
☐ Check Exhaust System
☐ Check All Lights
☐ Check Tires
☐ Check U-Joints
☐ Adjust Brakes
☐ Road Test Car
$16.95
By Appointment
Good Until March 31st
VICTORIA DODGE CHRYSLER
819 YATES ST. 384-8174

Grahame Stretches String of Victories

By The Canadian Press

Birmingham Bulls did what they had to do again Friday night and stayed in the hunt for the fourth and final playoff spot in the World Hockey Association Eastern Division.

For the second time in three nights, the Bulls downed New England Whalers on Birmingham ice. This time 15,112 fans cheered the Bulls on to a 6-3 victory in the sweltering Jefferson County Civic Centre.

The victory, following a 4-3 triumph over New England Wednesday night, pulled Birmingham within seven points. The Bulls have the benefit of three games in hand.

In other games, Houston Aeros won their 17th consecutive game on home ice, a league record, with a 5-0 triumph over Cincinnati Stingers and Winnipeg Jets dumped Calgary Cowboys 4-1.

"I bet we lost 10 pounds per man out there," said Birmingham coach Pat Kelly, commenting on the humid conditions. "I think the temperature was a plus for our team. We still had our legs at the end."

The Bulls fell behind 3-2 in the first period, but got stronger as the game went on, scoring three unanswered goals in the second period and the only goal of the third by Tim Sheehy into an empty net.

Sheehy scored two goals for Birmingham, his 37th and 38th. Peter Marrin, Dale Hoganson, Vaclav Nedomanskyy and Lou Nistico ,with the fifth Birmingham goal at 19:23 of the second period, counted singles for the Bulls.

Ron Grahame kicked out 31 Cincinnati shots and teammates John Gray and John Tonelli each scored two goals to pace the Aeros.

"I missed a few games earlier this year with a groin injury," said Grahame, who recorded his tenth consecutive victory. "I felt better than I have in a long time tonight and the defence played well in front of me."

Tonelli opened the scoring for Houston with his 21st goal of the season in the first period and combined with Gordie Howe to extend Houston's lead to 3-0 in the second.

Gray added two goals in a 51-second interval in the third period.

★ ★ ★

EASSTERN DIVISION

	P	W	L	T	F	A	Pts.
Quebec	66	39	26	1	289	243	79
Cincinnati	66	33	30	3	293	246	69
Indianapolis	67	29	31	7	222	249	65
New England	71	29	36	6	233	258	64
Birmingham	68	27	38	3	239	251	57
x-Minnesota	42	19	18	5	136	129	43

WESTERN DIVISION

	P	W	L	T	F	A	Pts.
Houston	67	41	20	6	267	194	88
Winnipeg	67	37	28	2	298	242	76
San Diego	68	33	32	3	221	238	69
Calgary	65	28	32	5	204	215	61
Edmonton	68	28	38	1	194	247	58
Phoenix	67	25	39	2	230	312	53

x-folded.

Next games: Tonight — Birmingham at Indianapolis; Calgary at Cincinnati; Edmonton at Quebec; Phoenix at San Diego.

CALGARY (1): Peter Driscoll (19th). WINNIPEG (4): Anders Hedberg (56th and 57th), Dan Labraaten (21st and 22nd). Attendance: 10,266.

CINCINNATI (0). HOUSTON (5): John Tonelli (21st and 22nd), John Gray (27th and 28th), Gerdie Howe (19th). Attendance: 11,211.

NEW WNGLAND (3): George Lyle (34th), Dave Keon (22nd and 23rd). BIRMINGHAM (6): Tim Sheehy (37th and 38th), Peter Marrin (21st), Dale Hoganson (5th), Vaclav Nedomansky (29th), Lou Nistico (16th). Attendance: 15,112.

Tough Game For Titans

Victoria Titans were hard pressed to preserve their unbeaten record, Friday.

Spectrum put on a strong surge late in the second half and the Titans had to hang on for a 22-15 victory in the high school rugby game at Spectrum.

Vic High, which is unbeaten in 11 games, led 14-3 at the half.

This Summer Enjoy a
MOTORHOME HOLIDAY
'77 WINNEBAGO
Air Condition
Power Plant
Reserve Early At
SUBURBAN Rent-a-Truck
3377 DOUGLAS at SAANICH
386-6131

BABYSIT IN EXCHANGE FOR FREE COURSE
Registering Now
YM-YWCA
880 COURTNEY
3-12

THE WADDLING DOG INN
OPEN 7 DAYS A WEEK
NEW DINING LOUNGE
OPEN 11:00 A.M.
PAT BAY HIGHWAY
at MT. NEWTON CROSS RD.
Phone 652-1146
Chargex-Mastercharge
Esso Cards Accepted
3-8

"STYLES OF TODAY . . . WITH TOUCHES OF TOMORROW— I SELL TOMORROWS"
What does the LOSS of a KEY EMPLOYEE mean to you?

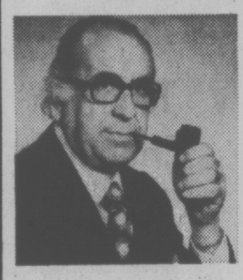

Every business has a key employee — you, the owner, principal shareholder, or one or more of your employees. The loss or absence of one of these due to death or disability means increased expenses or a decrease in business income. Key employees, your most valuable asset, should be insured by the business with Key Executive Life Insurance. I can help you with your planning. Call me.
"When You Think of Me, Don't Think of Insurance—But, When You Think of Insurance, Think of Me."
PETER P. LOVRIC—385-5751
Thinking with you.
ManuLife
The Manufacturers Life Insurance Company

Province of British Columbia
Ministry of the Environment

PUBLIC NOTICE

Take notice that, pursuant to Section 14 of the Pollution Control Act, 1967, the Director of Pollution Control will hold a public inquiry commencing at 9:30 a.m., Tuesday, January 10, 1978, in the Newcombe Auditorium of the Provincial Museum, 675 Belleville Street, Victoria, British Columbia.

The Inquiry is being held to review the Pollution Control Objectives for the Mining, Mine-milling, and Smelting Industries of British Columbia, as established by the Pollution Control Board on November 30, 1973. Submissions are invited from interested persons, and/or organizations. Those who wish to participate should notify the Pollution Control Branch no later than June 30, 1977.

An Information Sheet providing details of the terms of reference and procedures to assist interested parties in the preparation and submission of briefs to the Inquiry, can be obtained by contacting:

Ministry of the Environment
Pollution Control Branch
Parliament Buildings
Victoria, British Columbia V8V 4S5
Attention: G. A. Poole,
Administrator

Cramming for 'exam hell,' Japanese learn by rote beginning in kindergarten

Exam Mania Grips Japan

By ANDREW H. MALCOLM
New York Times

TOKYO — It is gruelling, it is expensive, it is frightening. It supports a vast industry and causes sleepless nights, ulcers and suicides.

It is shiken jigoku, literally exam hell, an eight-week period of Japan's winter when almost 900,000 young men and a much smaller number of young women sit for day-long university entrance examinations that, largely regardless of later academic performance, will determine the courses of their careers and lives.

Hour after hour, every day now in thousands of college classrooms, the teenagers laboriously check off multiple-choice answers to questions that some have been learning by rote since kindergarten.

Nearby, many mothers wait patiently as mothers have so many times outside special "cram" schools that prepare children for these crucial days. Tokuhiro Yamashita, an 18-year-old student, was asked why he wanted to attend a niversity. In Japan, his mother replied for him, "college is the ultimate. You can't do anything without graduating from a good college." Then she adjourned the sidewalk interview indoors, to get her son in out of the cold.

Such maternal concern has spawned a giant education industry in Japan to help assure a youngster's acceptance by "proper" and "prestigious" schools, from kindergartens through universities. Every college student has taken at least five major entrance examinations at various school levels. To help, a network of publishers, tutors and special schools, too, require entrance exams.

The system was devised a century ago to assure democratic educational opportunities for all Japanese, not just the fuedal aristocracy. But recently the system has drawn criticism for emphasizing conformity, putting excessive pressure on children and fostering a lack of originality and imagination. There have been no real reforms.

Since there are 880,000 applicants this year for the 600,000 openings at the 940 colleges and universities of prestige-conscious Japan, competition remains as keen as ever.

Each school and division has its own exams in mathematics, science, history, geography, English, modern and classical Japanese and other specialized subjects. To win at least one placement in college, each student takes a number of exams, sometimes as many as a dozen. The applicants travel all over Japan, sometimes on group flights, to try, for example, for a university in Kyoto, then in Sendai and Tokyo.

Some hotels offer special "examination plans." The New Otani here in Tokyo, where young Yamashita is staying, has single rooms for $52 a night and, for $76, accommodations for a student and his mother.

The price includes two meals "specially designed for easy digestion," access to a trio of student counselors, a map of Tokyo showing all colleges and transportation routes, and use of a student lounge equipped with dictionaries, pencil sharpeners, hot tea and cold soft drinks.

Also included are graffiti wallboards to relieve tensions ("Yes I can," one student scribbled in English). Doctors and dentists are on call, and special "midnight study snacks" are available from room service.

About 3,500 students, a third accompanied by their mothers, will use the plan of the New Otani, which is part of a chain founded by the late Yonetaro Otani, an illiterate former wrestler and sake salesman who never went to college.

The Yamashitas will spend more than $1,000 during their 10-day stay in Tokyo. On days when there are no exams, Mrs. Yamashit's son rises at 7 to study in the room, with breaks only for meals. His mother sits nearby reading classical novels. When he walks through doors, she holds them for him.

"I want my son to be successful at this point in his life," she said. "Since the moment he was born I have wanted him to go to college." Like most Japanese mothers, she has shouldered by far the greater part of her children's upbringing.

Mothers here carry their children virtually everywhere until the children are about five years old. For five years, Mrs. Yamashita has set aside some grocery money every week to pay college costs, which can amount to $5,000 to $6,000 a year. Some schools require additional "donations."

Mrs. Yamashita did not insist on a "cram school" for Tokuhiro, who is her eldest son, although his brother, a junior high school student, attends one. But since October she has monitored Tokuhiro's non-stop studies. "At midnight," she said, "I would fix him a snack. And often when I awoke the next morning he was still studying. My son enjoys the preparation."

Not everyone does. "I was forced to go to cram school," said Shinya Moriyama, 19. "I was always studying for college even though I wish I could have played more outside in the fields." Moriyama, whose father owns a furniture store, wants to attend college because "I don't want to start working yet."

"In Japan," said Yoshiyuki Nomura, 19, another university hopeful, "the college years are the only time when a Japanese can enjoy himself. Before then, there is no free time. You have to prepare for college.

"After college there is no free life. You must work hard at your job and do things you don't want to do."

For Japanese women, the opportunities are even more limited. Yukari Kat's mother accompanied her to Tokyo, but then returned to their rural home to shepherd another child through high school-entrance exams. "My dream," said the 19-year-old Miss Kato, "Is to be a translator. Sometimes I sit in the movies and try to translate them like a professional."

She has seen how few females take university exams. "Japanese women who go to a four-year college and have a profession become too strong-minded and the Japanese men don't like that."

"I want so to have a career. But I am afraid I will be strong like that. And anyway, you hear how hard it is for Japanese women to have a career. I don't know. I'm not sure. Maybe I will just quit my studies and go into the business of being a housewife."

Taxmen Checking Interest

OTTAWA (CP) — The revenue department announced Thursday it is cracking down on persons who fail to report taxable interest earnings from federal, provincial and municipal bonds.

The department said in a news release that residents who cash bond interest coupons will in future be required either to provide a social insurance number or pay a 25-per-cent withholding tax on cashed coupons.

Canada Savings Bonds will be the chief type of bond affected.

The measures are provided for in recently-approved amendments to the Income Tax Act. But a revenue spokesman said it will probably be about three months before proper forms are prepared and the provision goes into effect.

"This new procedure has become necessary because some taxpayers have not been reporting the full amount of bond interest payments," the release said. There is no estimate, however, of how much tax has been evaded.

Fishing Rules Hem in Japanese

By ROBERT WHYMANT
Manchester Guardian

TOKYO — The Japanese are being officially exhorted to like sardines, so far an object of disdain, as traditional fishing grounds and hauls of more favored species of fish are whittled down by other countries' 200-mile economic zones.

The switch, which is being promoted by the government through television cookery programs and posters, is not at all to the taste of a nation of discriminating fish consumers.

A sense of being victimized is apparent at various levels of the fish debate that preoccupies Japanese — who derive half their animal protein intake from marine resources — more deeply than Western beef-eaters.

Nearly half of the 10 million tons landed by Japanese fishing boats last year was caught within 200 miles of other people's coasts. Close to 20 per cent came from waters within Canada's zone — proclaimed at the beginning of the year — and that which the United States will implement on March 1. An even greater percentage is derived from the "exclusive economic zone" the Soviet Union is expected to enforce at any time.

Some observers feel that the psychological effects of a perceived narrowing of Japan's food-hunting grounds are more serious than any actual drop in eating standards can be. They point out that Japan's own 200-mile zone stretching round this long string of islands is the seventh largest such zone in the world. Japan has chosen not to adopt the exclusive economic zone, not least because it is reluctant to see China and South Korea take a similar step.

OAK BAY ART CLUB
Exhibition and Sale of Paintings
Oils, Acrylics, Watercolours and Pastels
KARIBU GALLERY, 565 JOHNSON STREET
(opposite Market Square)
14th to 24th March, 10 a.m. to 5 p.m.
3-12

BATIK, ART, MACRAME COURSES
Registering Now
YM-YWCA
880 COURTNEY
3-12

Going out for the evening?

Make the most of it. Relax. Enjoy yourself. You can even look forward to the trip home when you go by bus.

GO BY
B.C. HYDRO TRANSIT
BUS
It makes good sense.

CONTROLLER
The assumption of broad based financial management responsibilities encompassing the inhouse computerized preparation, reporting and expenditure control of a $48,000,000 capital and operating budget on behalf of one of British Columbia's largest central interior School Districts (student enrolment 22,000), will hold considerable appeal to the performance oriented professional possessing some 5 to 7 years diversified management account, systems designs and internal audit experience.
Attractive negotiable salary range, fringe benefit program and relocation expenses are offered.
Written enquiries may be made in complete confidence to:
G.H. NEWHOUSE & ASSOCIATES LTD. management consultants
5040 STEVENS PLACE, DELTA, B.C. V4M 1P2 (604) 263-7933

MUNICIPAL ADMINISTRATION
SALARY: TO $31,500
Functioning at a department head level and as a key member of a performance-oriented management team, this senior level position in municipal government entails direct responsibility for the administration of the 'executive secretariat function' of a modern rapidly expanding Western Canadian City (pop. 75,000), widely noted for its excellent social, family living and year-round recreational activities.
As the coordinating link between Council and Council Committees; the various segments of the City's Administration; the Federal and Provincial Governments and the community at large, the most notable responsibilities will entail administration of Council proceedings, correspondence and representation; central filing systems operations; the drafting and enactment of civic bylaws and the conduct of municipal elections. The position includes considerable liaison and correspondence with all segments of the community and with senior levels of government on a wide range of matters.
Candidates interested in this somewhat unique and diversified position will possess a sound background in a comparable type administration possibly acquired within a municipal, educational or related Provincial or Federal Government environment. Of particular importance will be the candidate's experience in the drafting, enactment and interpretation of governing legislation; the ability to maintain accurate and precise records of proceedings and to provide effective representation of the City's interests at all levels.
A generous fringe benefit program together with relocation expenses is offered.
Written enquiries may be made in complete confidence to:
G.H. NEWHOUSE & ASSOCIATES LTD. management consultants
5040 STEVENS PLACE, DELTA, B.C. V4M 1P2 (604) 263-7933

EDUCATIONAL PUBLIC RELATIONS
Our client—one of British Columbia's largest and most progressive educational complexes employing some 1600 educational and administrative support staff and a student enrollment in excess of 22,000, is seeking an experienced COORDINATOR OF COMMUNICATIONS capable of developing a comprehensive and fully integrated staff and community relations program.
This newly created position will entail direct responsibility for the effective analysis, coordination and dissemination of information governing a wide variety of the numerous developments taking place utilizing all available media and means both on behalf of the staff and the community at large.
The client, a recognized leader in the development of educational curricula and program development is located in a modern, rapidly expanding interior city (pop. 75,000) widely noted for its excellent family living, cultural amenities and year-round recreational activities.
Candidates interested in this unique and challenging career opportunity should possess several years of diversified experience in public and community relations desirably although not necessarily, acquired in the field of education. Of particular importance will be the candidate's outstanding verbal, written and interpersonal skills and capabilities.
Salary: $18,000 range open to negotiation including relocation expenses.
Written enquiries may be made in complete confidence to:
G.H. NEWHOUSE & ASSOCIATES LTD. management consultants
5040 STEVENS PLACE, DELTA, B.C. V4M 1P2 (604) 263-7933

Island Saw Co.
617 Chatham Street 385-5500
7-6

Douglas Golfland
IS MOVING MARCH 15TH

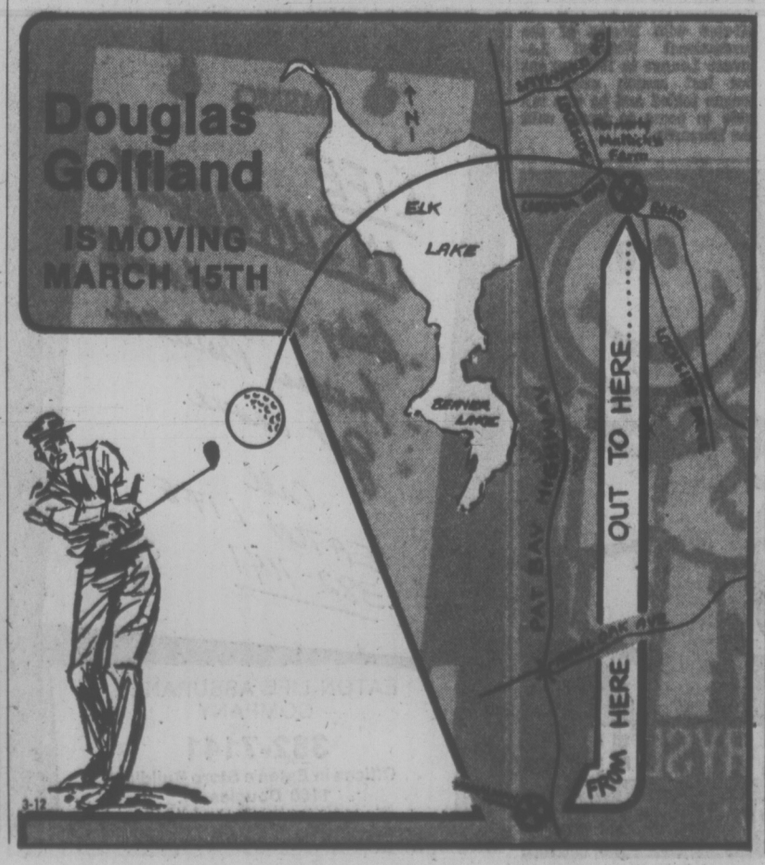

3-12

Floor Coverings
SHEET VINYL & TILES
Great Selection! Super Prices!
Phone 598-4441 after six: call 598-7024 for an estimate
Capital City Carpet & Lino
1920 OAK BAY AVE.
2-26

ADMINISTRATOR/CONTROLLER
$23,000-$26,000 RANGE
Our client—one of the Province's largest and most respected law Firms located in the Greater Victoria area, on Vancouver Island (pop. 200,000), is seeking a responsive, performance-oriented Administrator/Controller capable of providing decisive coordination and direction to the Firm's financial, business and general administrative operations.
Reflecting the Firm's increased development and complexity of operations, primary emphasis will centre on effective budget preparation, management accounting and reporting control; the design of a diversified range of administrative flow and control; computer feasibility; increased integration of professional and administrative operations and the development of the firm's 30 member support staff capabilities.
Candidates considering this outstanding career opportunity should possess full or partial professional standing in financial administration and several years diversified management career experience. Of particular importance will be the candidate's proven capabilities to generate confidence and respect, to introduce bold, innovative concepts in management practice and to achieve objectives in a harmonious and equitable manner.
Written enquiries may be made in complete confidence to:
G.H. NEWHOUSE & ASSOCIATES LTD. management consultants
5040 STEVENS PLACE, DELTA, B.C. V4M 1P2 (604) 263-7933

SUCCESSFUL LIFE AGENT

Zurich Life Insurance Company of Canada requires Regional Supervisor General Agencies for Vancouver Island.

The successful applicant will be located in Victoria. This is a head office position requiring a complete knowledge of all phases of life insurance sales with management experience an asset.

Duties will be to contract, train and supervise general agents in the marketing of life insurance and to service our encumbent agency force.

Remuneration will be salary, production bonus, company car and excellent fringe benefits.

Reply in confidence, giving complete resume of your background to Victoria Press, Box 592.

3-12

ART CHARGE UNFAIR

Tory Leader Scott Wallace said today he regretted his use of the word corrupt Wednesday in connection with a B.C. government art committee.

"But I still think it's unethical," Wallace said.

The Tory leader attacked the NDP-appointed committee for buying some of the works of its own members. He told the legislature Wednesday that the committee's actions were unethical and possibly corrupt.

But he admitted today that the corruption charge was "unfair to use under the circumstances."

The art committee was established in 1974 to buy artworks to decorate provincial buildings and museums and for display around the province.

Marguerite to Berth At New Seattle Centre

The Princess Marguerite, which resumes her Victoria-Seattle run in May, will dock at a berth next to the new $15 million Seattle Trade Centre.

The dock is the renovated Pier 69 which also will have office space for the Marguerite's staff. Shops and restaurants will be on its ground and second floors.

The renovated pier has a skybridge linking it to the exhibitors' centre of the trade centre, scheduled to open in June.

British Columbia developers in co-operation with Seattle are converting the former American Can Company building at the northern end of the city's waterfront into a five-storey garden court.

This month's issue of the Reporter, a trade journal for the port of Seattle, describes the new trade centre as "the first major merchandise mart and exhibition centre in the Pacific Northwest."

Four Canadians are among the owners and developers.

They are Irving Kates, a clothing manufacturer's agent with offices in Vancouver; Leon Kalhn, president of the Vancouver Showmart and a real estate developer; Joseph Segal, president of the Canadian department store chain Fields Stires, and Alan Waisman, president of Vancouver's Waisman Architectural Group.

POEMS APPEAR

HONG KONG (Reuter) — Poems written in memory of the late Premier Chou En-lai but banned by the ousted radical group headed by Chairman Mao Tse-tung's widow appeared in the latest issue of the Peking publication Poetry, the New China News Agency said. The four poems were selected from a host of poetical works received by the editors immediately after Chou died in January, 1976.

Region Hires Treasurer

Kenneth Ball, deputy treasurer in Kelowna, has been hired as treasurer for the Capital Region Board at a salary of $25,000.

He replaces the region's assistant secretary treasurer Ray MacMannanan who has resigned to take a job with the provincial government.

There were 28 applicants for the position.

DISTRIBUTORSHIP WANTED

Local businessman would like to distribute in Victoria area for Vancouver Company. Have equipment for pickup in Vancouver, storage in Victoria and distribution as required. Bonded and well established. (No selling please.)

Box 4203, Postal Station 'A' Victoria, B.C.

3-11

LICENSED HEAVY-DUTY MECHANIC

A vacancy exists for a licensed heavy-duty mechanic with at least 10 years' experience on in-line and V configuration diesel engines, air suspension, air brakes and, preferably, air-conditioning systems. The position offers above average remuneration and fringe benefits.

Applications must be submitted in writing to:

Personnel Manager,
Vancouver Island Coach Lines Ltd.,
710 Douglas St.
Victoria, B.C. V8W 2B3

3-12

FRANCHISES NOW AVAILABLE

Now is your best opportunity to join **A & A Records & Tapes.** Canada's nationwide record and tape retailer in your own high potential franchise store. We have prime franchise locations available in **Victoria, Vancouver Island** and across Canada. Call today for details on this once in a lifetime opportunity.

Call or write:
Rick Hiscox, Western Marketing Manager
548 Cleveland Cres. S.E., Calgary, Alta. T2G 4A8 [403] 287-8112
Peter Parrish, National Director of Franchise and Store Development
351 Yonge St., Toronto, Ont. M5B 1S4 [416] 364-9211

A&A RECORDS & TAPES

AQUATIC SUPERVISOR

DUNCAN — NORTH COWICHAN INDOOR POOL

The successful candidate will work under the supervision of the Recreation Director and will be responsible for the development and direction of a varied and comprehensive aquatics programme for the community.

Considerable knowledge of all aspects of aquatics is required, including experience in the operation and maintenance of swimming pools including pool sanitation. Personnel supervision experience and ability to direct a varied aquatics programme and teach swimming and life-saving is essential.

Hand written applications detailing qualifications, experience, education and references, also salary expected should be directed to the Administrator as soon as possible.

J. N. Berikoff, Administrator,
District of North Cowichan,
P. O. Box 278,
Duncan, B.C.
V9L 3X4

RECREATION PROGRAMMER

for the

PENINSULA RECREATION CENTRE CAPITAL REGIONAL DISTRICT

Under the general supervision of the Recreation Manager to be responsible for the development, co-ordination and promotion of a variety of recreation programs within the growing communities of Sidney and North Saanich located on the Saanich Peninsula of Southern Vancouver Island.

The Recreation Programmer will assess the recreational interests of the community and develop programs which meet the needs of the public as well as a number of special interest groups. The Recreation Programmer will be expected to display considerable personal initiative in developing and promoting programs as well as providing leadership and expertise to various groups, clubs and associations as required.

Applicants should have some previous work experience in the field of community recreation programming preferably preceded by the successful completion of courses in recreation administration at a university or community college of recognized standing.

The successful applicant will join a team of professional recreation personnel responsible for the development of a broad based recreation program which will include the operation and management of a recreation complex now under construction.

Salary is negotiable but will be commensurate with the qualifications and experience of the successful applicant.

Written applications stating qualifications and experience will be received by the Personnel Administrative Assistant, Capital Regional District, P. O. Drawer 1000, Victoria, B.C. no later than 4:30 p.m. Friday, March 18th, 1977.

3-12

Open to both men and women

Public Service Canada — Fonction publique Canada

Environment Canada
Research & Resource Services Directorate
Nanaimo, B.C.

RESEARCH PHOTOGRAPHER

Salary: $14,627. - $15,947.
Comp. No.: 77-V-DOE-47

DUTIES:
Heads the Pacific Biological Station photography unit. Photographs, develops and prints a wide variety of specimens, graphic presentations, equipment and processes. The incumbent will be available for consultation with a variety of specialists regarding the preparation and form of subjects for photography techniques, materials and photographic equipment.

QUALIFICATIONS:
Highly developed skill in the use of a variety of photographic equipment, related materials and chemicals in the field of scientific photography using both micro and macro techniques. Ability to apply, adapt and modify procedures, techniques and equipment. Satisfactory health and physical condition and knowledge of the English language are essential.

NOTE: The Public Service Employment Act provides that preference is given to Canadian citizens. This competition is open to residents of British Columbia and the Yukon Territory.

Department of Supply and Services
Audit Services Bureau
Vancouver and Victoria, B.C.

AUDITORS

Salary: Based upon qualifications and audit experience, the Bureau offers salaries of up to $18,638. per annum. (Contract under negotiation)
Comp. No.: 77-V-DSS-57

DUTIES:
The Audit Services Bureau is one of the largest and most progressive auditing organizations in Canada and provides auditing services to departments and agencies of the Government of Canada. Successful candidates will be required to plan and conduct internal and operational audits of government departments and agencies, cost and financial audits of major industrial firms under government contract, audits of programs of assistance to industry and federal provincial cost-sharing agreements.

QUALIFICATIONS:
Applicants must be eligible for certification as a professional accountant (CA, CGA, or RIA), or have a University degree (Accounting, Finance, Business Administration, or Commerce). Applicants should have several years of progressive experience in public or internal auditing and must be willing to travel. Knowledge of the English language ise essential.

Applicants who have successfully completed at least three years of the CGA or RIA program, are presently enrolled, and have auditing experience, may be offered positions commensurate with their academic achievement and audit experience. This will also be of interest to CA students who have written their final examinations.

BENEFITS:
The Bureau provides training in EDP, as well as courses in Analytical and Operational Auditing, Statistical Sampling and Management Techniques and Approaches. Opportunites for advancement are excellent. Benefits include generous vacation insurance, and pension provisions.

For further information, please telephone, Mr. A. Whitla at 732-4208 (collect).

How to Apply
Forward completed "Application for Employment" (Form PSC 367-4110) available at Post Offices, Canada Manpower Centres or offices of the Public Service Commission of Canada, to:

Regional Staffing Officer
Public Service Commission
P.O. Box 11120, Royal Centre
500 - 1055 West Georgia Street
Vancouver, B.C. V6E 3L4

CLOSING DATE: March 25, 1977.

Please quote the applicable reference number at all times.

ANESTHESIOLOGIST — $100,000 PLUS

This is a 520 bed medical complex located in a beautiful mid-western community of 200,000, and we need a Chief Anesthesiologist. We have a school for Nurse Anesthetist and would require our new chief to be interested in our educational program. Financial arrangements will be contracted thru the hospital. Must be certified with leadership and administrative ability.

ANESTHESIOLOGIST — $60,000 - $80,000

This is a prestigious, highly sophisticated specialty hospital located in beautiful Southern California. We have a very progressive medical staff which consists of five Anesthesiologists. The successful candidate for this position will be one with interest in cardiovascular and chest surgery.

FAMILY/GENERAL PRACTITIONER — $35,000 - $45,000

An outstanding opportunity for a general practitioner to start a solo practice or join our small group. We have a 150 bed general hospital across the street from our building and we are located in a suburban community. Fee for service, malpractice insurance plus our guarantee makes this an ideal location.

SURGEON ORTHOPEDIC — $80,000 - $100,000

Prestigious highly sophisticated major medical center located in a congenial safe atmosphere. Very progressive medical staff consisting of over 100 physicians. Guaranteed income, office equipment and administrative help.

CARDIOVASCULAR & THORACIC SURGEON — $50,000 - $70,000

This opportunity is for the above average, Cardiovascular/Thoracic Surgeon who would like to associate with an outstanding established surgeon. This is a new program and we expect to do approximately 200 cases the first year.

INTERNIST — $35,000 - $50,000

We are in need of two progressive above average General Internists. Our community is a lovely mid-western community of approximately 25,000 people serving a population of 150,000. We offer metropolitan living in a congenial safe atmosphere.

RADIOLOGIST/CHIEF — $60,000 - $80,000

Our hospital is located in a warm southern community and we need an aggressive Radiologist to take over this department. Salary, Fee for Service, or percentage of department. This situation offers great flexibility in the financial arrangements

EMERGENCY ROOM PHYSICIANS — $350,000 PLUS

We are looking for a director and 3 staff associates to form a group to take over an Emergency Department. This is a busy department and the physicians must have good clinical experience and emergency room technique.

PAUL SCOTT AND ASSOCIATES IS AN EXPERIENCED NATIONAL MEDICAL CONSULTANT CORP. AND IF YOU WOULD LIKE TO RECEIVE INFORMATION PERTAINING TO YOUR SPECIALTY AREA AS IT RELATES IN THE United States, contact us for a personal interview.

PLEASE CALL, SEND RESUME OR BIOGRAPHY TO:
Paul Scott M.D., 1 Public Square,
Cleveland, Ohio 44113—(216) 241-4130

Personal interviews will be conducted at the Empress Hotel, 721 Government Street, Victoria, (604) 384-8111 on Monday, March 14th. Or by appointment in Cleveland, Ohio.

NURSES — CALIFORNIA

SALARY $12,500 - $15,800

This progressive and ultra modern, fully accredited, 2-year-old, 230-bed hospital, located in the most desirable area of California has several challenging positions available for Registered Nurses in Intensive Care and Surgery These positions offer the candidates the opportunity to grow professionally The hospital is willing to provide extensive education and training in both Intensive Care and Surgery. The hospital will help relocate the nurses to a brand new housing facility located directly across the street from the hospital or other convenient locations. This community has 200,000 people. It is a complete community without being oversized or overloaded. It has all the advantages of a larger community, offering a great variety of products, services, cultural arts, recreation and education and none of the disadvantages associated with a larger city

PLEASE CALL (COLLECT) AND/OR SEND RESUME TO:
PAUL SCOTT, M.D., 1 Public Square, Suite 205,
Cleveland, Ohio 44113 (216) 241-4130

Personal interviews will be conducted at the Empress Hotel, 721 Government Street, Victoria, (604) 384-8111 on Monday, March 14th. Or by appointment in Cleveland, Ohio.

Open to both men and women

Fonction publique Canada — Public Service Canada

Health & Welfare Canada
Medical Services, Alberta Region
Edmonton, Alberta

OCCUPATIONAL HEALTH NURSE

Salary: $12,237 - $14,158 per annum
Competition Number: 76-E-1747

DUTIES: Under the supervision of a Medical Officer, provides an Occupational Health Nursing Program to an employee force of Federal Public Servants assigned to a Health Unit.

QUALIFICATIONS: Eligibility for registration as a registered nurse in a province of Canada. A certificate in Public Health Nursing or a Bachelor of Science in Nursing is required. Knowledge of the English language is essential.

How to Apply
Forward completed "Application for Employment" (Form PSC 367-4110) available at Post Offices, Canada Manpower Centres or offices of the Public Service Commission of Canada, to:

Public Service Commission of Canada
300 Confederation Building
10355 - Jasper Avenue
Edmonton, Alberta T5J 1Y6

Closing Date: March 25, 1977

Please quote the applicable reference number at all times.

MANITOBA

CIVIL SERVICE COMMISSION

This position is open to both men and women.

PROFESSIONAL AUDITORS

The DEPARTMENT OF FINANCE, Taxation Division, requires professional Tax Auditors at several working levels.

The Individual — Candidates must hold a professional degree (C.A., C.G.A. or R.I.A.) and have sufficient practical experience in auditing to conduct audits with little or no supervision. Incumbents must be able to communicate their audit findings, both orally and in writing.

The Positions — Duties will include the audits on some of Canada's largest corporations as well as the audits of local Manitoba firms. The audits are challenging since they include several different tax statutes and diverse types of business. The level of hiring will relate directly with the candidate's experience and aptitude in the handling of large complex audit files. Some out-of-province travel is required for all positions.

Salary Range — Up to $26,311 per annum.

Applications for these positions, giving academic qualifications, an employment history and existing salary levels, referring to No. 153, are to be addressed, on or before March 21, 1977, to:

Civil Service Commission,
904-155 Carlton Street,
WINNIPEG, Manitoba
R3C 3H8.

The Province of British Columbia

ENGINEER

In the Ministry of Environment, VICTORIA, to initiate, organize, direct, oversee and coordinate implementation of various water resource projects, in conjunction with the management/development of water resources in the Okanagan Implementation Agreement, and act as Program Manager as necessary; to define project objectives, terms of reference, and evaluate work of others.

Qualifications — Membership in good standing in the A.P.E.B.C.; considerable technical expertise and related experience in water resource related projects, including several years' supervisory experience.

Quote Competition No. 77:539-01
Salary — $25,512-$29,004
Closing Location — VICTORIA
Closing Date — MARCH 23, 1977

REGIONAL SUPERVISOR

For the Alcohol and Drug Commission, Ministry of Health, VANCOUVER, to implement and evaluate services for the Lower Mainland Region, including out-patient alcoholism counselling, methadone maintenance programs, residential treatment programs and special services to young people.

Qualifications — Preferably advanced formal knowledge in a Social Science, OR acceptable equivalent combination of training and experience; extensive knowledge of, and experience in, treatment of chemical dependency, drug and alcohol abuse and administration of direct treatment programs.

Quote Competition No. 77:75A-01
Salary — $22,200-$26,640
Closing Date — MARCH 23, 1977
Closing Location — VANCOUVER

Return applications to the Public Service Commission, 1190 Melville Street, Vancouver, V6E 3W1 (689-1857).

Positions are open to both men and women. Canadian citizens are given preference. Obtain and return applications at addresses below, unless otherwise indicated.

Province of British Columbia Public Service Commission
544 Michigan Street, Victoria, B.C. V8V 1S3

CAREERS

The Province of British Columbia

REGIONAL CROWN COUNSEL

For the **Ministry of the Attorney-General, NANAIMO,** to be responsible to the Director, Criminal Law, for providing prosecuting services for all Criminal Courts within the Region; to act as advisor and to supervise Prosecutors and staff of six offices within Region.

Qualifications: Membership in good standing in the Law Society of B.C.; preferably extensive criminal law experience in the Assize, County and Provincial Courts; must possess administrative skills in order to assume supervisory responsibilities.

Quote Competition NO. 77:540-01
Salary: $33,300-$38,900
Closing Location: VICTORIA
Closing Date: MARCH 23, 197

CROWN COUNSELS

For the **Ministry of the Attorney-General,** to act as Crown Counsel in the Criminal Courts of B.C., including the Provincial, County and Supreme Courts and the Court of Appeal. Duties will include advising Police and other personnel in the criminal justice system.

Positions are available throughout the Province of B.C. **except** Vancouver Island and the Okanagan.

Qualifications: Membership in good standing in the Law Society of B.C.

Salary:
Legal Officer 1—$14,730-$25,795
Legal Officer 2—$26,720-$33,300
Salary to be commemensurate with experience and qualifications of applicants.

Quote Competition No. 77:541-01
Closing Location: VICTORIA
Closing Date: MARCH 23, 1977

LEGAL OFFICER

In **VICTORIA, Ministry of the Attorney-General,** to provide legal advice on matters relating to criminal law and prosecutions, and on policy matters regarding administration of criminal justice; to consult with other personnel within the criminal justice system.

Qualifications: Membership in good standing in the Law Society of B.C. and, preferably, some experience in the Criminal Law field.

Salary:
Legal Officer 1 — $14,730-$25,795
Legal Officer 2—$26,720-$33,300
Salary to be commensurate with experience and qualifications of applicant.

Quote Competition No: 77:542-01
Closing Location: VICTORIA
Closing Date: MARCH 23, 1977

Positions are open to both men and women. Canadian citizens are given preference. Obtain and return applications at address below, unless otherwise indicated.

Province of British Columbia Public Service Commission.
544 Michigan Street, Victoria, B.C. V8V 1S3

HOW'S A STUDENT to pick a trade if he's never been exposed to it? He gets a little help from the masonry experts for starters. At Esquimalt secondary school this week men in the trade set up shop and gave senior students from four high schools some basic lessons in bricks and mortar. Above, contractor Mike Peddlesden shows Vic High student Harold Butler how it's done. (Irving Strickland photo)

Domain of Wily Coyote Ranges from Sea to Sea

By JIM ROBB
Times Ottawa Bureau

OTTAWA — Nobody knows exactly how many coyotes there are in Canada. But Canis Latrans has become the country's most ubiquitous migrant.

In a word, or two, the scrawny, fleabitten, yelpy native of the tall grass prairies is now found everywhere.

Bursting out of his western range, the coyote's domain now stretches from sea to sea, from the United States border to the Arctic.

If trapping statistics are any indication, the coyote population, while fluctuating, is expanding as well as spreading out.

In 1974-75 the number of pelts taken hit a high of 87,139. This past year the number trapped decreased somewhat, to 61,779. In 1973-74 the number taken was 78,000, the year previous it was 46,500.

The word that best describes the willy mammal is "adaptability."

And the trapping yield, despite its fluctuations, indicates the coyote population is in a healthy state, Dr. N. S. Novakowski of the Canadian Wildlife Directorate, said in an interview.

Novakowski said the animal has adapted to many habitats, including urban living. A pack has foraged, mated and multiplied atop Montreal's Mount Royal for some years now. Western communities take the urban coyote for granted.

And it has moved in on Arctic terrain that was formerly the preserve of wolves, he said.

The number being trapped today to provide fur trim for parkas, coats and jackets is far above the number turned in for bounties when the animal was considered vermin and not a fur-bearing resource.

Back in 1947, Novakiwski said, 24,000 were trapped, before the coyote was elevated to a higher status.

The coyote's diet is as varied as the regions he lives in. On the prairies his favorite dish is ground squirrel or gopher. In the east it is rabbits and rodents.

In sheep country he dotes on new-born lamb. In the United States, Dr. Novakowski said, the annual lamb kill by hungry coyotes is estimated at two million or more each year.

There is no record of coyotes attacking people, although they frighten children with their howls, the federal biologist said.

The coyote explosion began a long time ago, he said. It started with the decimation of the bison herds that once roamed as far east as the western fringe of the Great Lakes.

The Great Plains wolf that lived off the herds declined with the end of the buffalo and the ecological void was filled by the adaptable coyote.

The coyote population is growing naturally and through hybridization with dogs and timber wolves, the biologist noted.

The animal is in no danger of being declared an endangered species, he went in. The coyote is just too smart.

In the United States the coyote is now found in every state but Hawaii, and he has gone south as far as Panama.

'White Man's Poison'

WINNIPEG (CP) — In the Whitedog Indian reserve of Northwestern Ontario, the health problem befuddling federal and provincial authorities is industrial mercury that lurks unsen in the English river waterways.

But it was another chemical — in plastic bottles and clearly labelled poison — that killed five residents last weekend.

"It was still white man's poison," one young Indian said bitterly.

The story of the fatal drinking party is told by Winnipeg Tribune reporter Stephen Riley after a series of interviews at the reserve north of Kenora.

Among those he talked with were two teenage boys who drank only small amounts of the gasoline antifreeze and survived the tragic ordeal.

"It tasted like whiskey" Perry Kejick, 14, who took only a single drink, said of the liquid that resulted in the death of his mother, Josephine, 41; Darlene Michaud, 19; Lawrence Land, 38; Doris Carpenter and Mary Louise Smith.

Elizabeth Land was the sales clerk at the store who sold the fatal solution to her uncle, Lawrence, and others. She said she sold a total of eight of the 16-ounce, 69-cent bottles.

Harvin Smith, 14-year-old son of Mary Louise Smith, said he and Howard Scott, 10, were at the Kejick house about 3 p.m. last Friday when the drinking began.

He went back later with his mother and father.

"Lawrence was there and he had one of those bottles of that stuff," Harvin recalled. "He said 'This stuff is good to drink, we should get some more.' My father said to me, 'Go get one bottle for me,' and he gave me $10."

Howard mixed the antifreeze with water, straining the fluid through a cloth into a big, metal cup that was passed around.

Harvin said he read the label that said "poison" but he drank it anyway.

What followed as the afternoon wore on remains uncertain as to time and place. But the adults continued drinking while Harvin, Howard and George Kejick, 16, slept and Perry was babysitting.

At about 2:45 a.m., Perry's sister Diane, 18, arrived from the Kejick home supporting a friend, Darlene Michaud.

"Diane was sober but Darlene was really drunk," said Perry.

One of the younger children playing outside told a patrolling policemen that a woman was sick in the house and that sparked a hurried rescue attempt.

Nine people, including the three teenagers, were rushed to Kenora hospital and the adults were then immediately transferred to Winnipeg. The next day, Sunday, four of them were dead.

On Monday, Mary Louise Smith died.

Publisher Jailed

ATHENS (Reuter) — A Greek court jailed the publisher and editorial writer of the Athens daily Eleftheros Cosmos newspaper on Thursday for 10 months on charges of insulting the government. Publisher George Velahoutakis and editorial writer Savvas Constantopoulos, who was sentenced in absentia, were allowed to remain free pending appeal.

FREE FILL
Hauling Charges Only
O.K. TRUCKING CO. LTD.
382-6136

LEASING
1976 COURIER
1800 c.c. engine, 5 speed overdrive manual transmission, 70 A.H. Battery, 600x14 6 PR Tires, underseal 12-month, 12,000 mile factory warranty plus 12-month, 12,000-mile extended power train warranty.
36-month net lease
$99 per month
(Plus tax, licence and insurance)
EXECUTIVE CAR LEASE LTD.
1060 YATES (Div. Peter Pollen Ford Sales Ltd.) 384-1144

dress your employees smartly for far less money . . .
GET THEM INTO
Unitog
BUSINESS UNIFORM RENTALS
Avoid the CAPITAL COST of purchasing business uniforms.
For a small weekly rental charge correctly fitting uniforms are supplied and cleaned each week — NO CLEANING OR REPAIR BILLS.
"NO PROBLEMS of an unused inventory of garments DUE TO EMPLOYEE TURNOVER. Simply return rental garments to us to exchange for the proper size for the new employee.
382-4266
Nu-Way Cleaners
420 William St., Victoria
Unitog Representative for the Greater Victoria Area
3-12

SOFA AND LOVESEAT
Smart Deep tufted luxury 100% nylon velvet.
Plumply upholstered and tufted. Many popular fashion colors to choose from. Comfortable roll foam-filled arms. As beautiful and impressive as this low, low price! As Shown, 2 Pc.
NOW ONLY $998
CONVERTIBLE SOFA-SLEEPER
Smart leather-like vinyl deep tufted luxury! Heavy-duty soft vinyl. Has the warm brown tones and grained texture of expensive natural leather NOW $529.95

The "Ronnie" CHAIR
With OTTOMAN
Really Comfortable and Cuddly Deep-Tufted Vinyl. Large Choice of Colors. On Sheppard Casters.
$299.95
EVEN LESS WITH TRADE-IN
WOODEN ROCKERS
Decorated Maple Finish
$49.95

3-Piece Set . . . Smoke Gray Glass Tops ..... $269.95 complete
Admiral Appliances, Color TV, MICRO-Ranges
20" Admiral Color TV 100% Solid-State $499.00
30" Admiral AUTOMATIC RANGE $319.95
13 cu. ft. Admiral 2 Door FRIDGE $399.95
26" Deluxe Console Style Color TV. Just Arrived $699.00
Top of The Line. Harvest Gold '76 WASHER & DRYER $699.00
Large Capacity MICRO-RANGE $499.00
OPEN SUNDAY
Noon-5 p.m.
Weekdays 'til 9 p.m.
The Traders
Phone 388-6264 715 Finlayson St.
3-12

CHARTERS
London FROM $379
Prestwick FROM $374
Amsterdam FROM $429
Frankfurt FROM $439
Manchester FROM $424
CALL NOW FOR DETAILS
Bayshore Travel
1622 GOVERNMENT ST., VICTORIA 382-7103
1500 ALBERNI ST., VANCOUVER 689-8585

Holidays by Intervac Agents . . .
ALADDIN TRAVEL SERVICES
1207 Verdier, Brentwood 652-3981
2442 Beacon, Sidney 656-5561
HILL TRAVEL of OAK BAY 598-3131
WHITTOME'S TRAVEL
1111 Blanshard Street Victoria — 388-4271
Also in Duncan
If It's Travel It's FEATHERSTONE TRAVEL SERVICE
James Bay Branch Menzies at Simcoe 386-8427
BLANEY'S TRAVEL SERVICE
920 Douglas St. 382-7294
1503 Wilmot 598-4531
"The Arrangers"
ASK MR. FOSTER TRAVEL SERVICE
Main Floor the Bay 385-8731
TRAVELWORLD 382-3121 On View at Douglas
BAINS TRAVEL SERVICE
1710 Douglas St. 386-6363
P. LAWSON TRAVEL LTD.
635 Yates St. 386-7574
If It's Travel It's FEATHERSTONE TRAVEL SERVICE
Colwood Plaza 478-9505
TOTEM TRAVEL
MAYFAIR SHOPPING CENTRE 386-3277
WHITTOME'S TRAVEL
126 Station Street DUNCAN — 748-8128
Also in Victoria
4 SEASONS TRAVEL
620 View St. 384-7108
BAYSHORE TRAVEL LTD.
1622 Government St 382-7103
WESTERN CANADA TRAVEL SERVICE
729 Johnson 382-6160
760 Broughton Street 386-8884
traveleyden
For Information and Brochures 388-4201
TOTEM TRAVEL
HILLSIDE SHOPPING CENTRE 595-1181
If It's Travel It's FEATHERSTONE TRAVEL SERVICE
734 Yates St. 386-6101
Thomas Cook
1322 Douglas St. 388-7811
(Open Sat. 10-3)
The trusted name in travel. Everywhere.
BCAA
1075 Pandora Ave. 382-9202

Save up to $60 per couple!

INTERVAC SLASHES PRICES OF WARDAIR FLIGHTS!

Now ... Intervac puts Britain and Europe on sale. During the popular summer travel months, flight after flight, all via Wardair, are reduced by as much as $60 per couple! Check the schedule below and book now – while the savings, and the seats, last.

Every Thursday and Sunday, May to October, cruise non-stop Vancouver, round-trip, to

LONDON (Gatwick)

from $409 via Wardair 747

PICK YOUR DEPARTURE	2 WEEK	3 WEEK	PICK ONE OF THESE RETURNS 4 WEEK	5 WEEK	6 WEEK	8 WEEK	10 WEEK	LAST BOOKING DATE	PRICE PER PERSON	NOW
Thurs. May 12	—	June 1	June 8	—	June 22	July 6	July 20	Sat. Mar 12	$409	
Sun. May 15	May 29	June 5	June 12	June 19	June 26	—	—	Wed. Mar 16	$409	
Thurs. May 19	—	June 8	June 15	—	June 29	July 13	July 27	Sat. Mar 19	$439	
Sun. May 22	June 5	June 12	June 19	June 26	July 3	—	—	Wed. Mar 23	$439	
Thurs. May 26	—	June 15	June 22	—	July 6	July 20	Aug 3	Sat. Mar 26	$439	
Sun. May 29	June 12	June 19	June 26	July 3	July 10	—	—	Wed. Mar 30	$439	
Thurs. June 2	—	June 22	June 29	—	July 13	July 27	Aug 10	Sat. Apr 2	$469	
Sun. June 5	June 19	June 26	July 3	July 10	July 17	—	—	Wed. Apr 6	$469	
Thurs. June 9	—	June 29	July 6	—	July 20	Aug 3	Aug 17	Sat. Apr 9	$469	
Sun. June 12	June 26	July 3	July 10	July 17	July 24	—	—	Wed. Apr 13	$469	
Thurs. June 16	—	July 6	July 13	—	July 27	Aug 10	Aug 24	Sat. Apr 16	$469	
Sun. June 19	July 3	July 10	July 17	July 24	July 31	—	—	Wed. Apr 20	$469	
Thurs. June 23	—	July 13	July 20	—	Aug 3	Aug 17	Aug 31	Sat. Apr 23	$499	
Sun. June 26	July 10	July 17	July 24	July 31	Aug 7	—	—	Wed. Apr 27	$499	
Thurs. June 30	—	July 20	July 27	—	Aug 10	Aug 24	Sept 7	Sat. Apr 30	$499	
Sun. July 3	July 17	July 24	July 31	Aug 7	Aug 14	—	—	Wed. May 4	$499	
Thurs. July 7	—	July 27	Aug 3	—	Aug 17	Aug 31	Sept 14	Sat. May 7	$499	
Sun. July 10	July 24	July 31	Aug 7	Aug 14	Aug 21	—	—	Wed. May 11	$499	
Thurs. July 14	—	Aug. 3	Aug 10	—	Aug 24	Sept 7	Sept 21	Sat. May 14	$499	
Sun. July 17	July 31	Aug 7	Aug 14	Aug 21	Aug 28	—	—	Wed. May 18	$499	
Thurs. July 21	—	Aug 10	Aug 17	—	Aug 31	Sept 14	Sept 28	Sat. May 21	~~$499~~	$469
Sun. July 24	Aug 7	Aug 14	Aug 21	Aug 28	Sept 4	—	—	Wed. May 25	~~$499~~	$469
Thurs. July 28	—	Aug 17	Aug 24	—	Sept 7	Sept 21	Oct 5	Sat. May 28	~~$499~~	$469
Sun. July 31	Aug 14	Aug 21	Aug 28	Sept 4	Sept 11	—	—	Wed. June 1	$469	
Thurs. Aug 4	—	Aug 24	Aug 31	—	Sept 14	Sept 28	Oct 12	Sat. June 4	$469	
Sun. Aug 7	Aug 21	Aug 28	Sept 4	Sept 11	Sept 18	—	—	Wed. June 8	$469	
Thurs. Aug 11	—	Aug 31	Sept 7	—	Sept 21	Oct 5	Oct 19	Sat. June 11	$469	
Sun. Aug 14	Aug 28	Sept 4	Sept 11	Sept 18	Sept 25	—	—	Wed. June 15	$469	
Thurs. Aug 18	—	Sept 7	Sept 14	—	Sept 28	Oct 12	Oct 25	Sat. June 18	~~$469~~	$439
Sun. Aug 21	Sept 4	Sept 11	Sept 18	Sept 25	Oct 2	—	—	Wed. June 22	~~$469~~	$439
Thurs. Aug 25	—	Sept 14	Sept 21	—	Oct 5	Oct 19	—	Sat. June 25	~~$469~~	$439
Sun. Aug 28	Sept 11	Sept 18	Sept 25	Oct 2	Oct 9	—	—	Wed. June 29	$439	
Thurs. Sept 1	—	Sept 21	Sept 28	Oct 5	Oct 12	Oct 25	—	Sat. July 2	$439	
Sun. Sept 4	Sept 18	Sept 25	Oct 2	Oct 9	Oct 16	—	—	Wed. July 6	$439	
Thurs. Sept 8	—	Sept 28	Oct 5	Oct 12	Oct 19	—	—	Sat. July 9	$439	
Sun. Sept 11	Sept 25	Oct 2	Oct 9	Oct 16	Oct 23	—	—	Wed. July 13	$439	
Thurs. Sept 15	Sept 28	Oct 5	Oct 12	Oct 19	Oct 25	—	—	Sat. July 16	~~$469~~	$409
Sun. Sept 18	Oct 2	Oct 9	Oct 16	Oct 23	Oct 31	—	—	Wed. July 20	~~$469~~	$409
Thurs. Sept 22	Oct 5	Oct 12	Oct 19	Oct 25	—	—	—	Sat. July 23	~~$439~~	$409
Sun. Sept 25	Oct 9	Oct 16	Oct 23	Oct 31	—	—	—	Wed. July 27	~~$439~~	$409
Thurs. Sept 29	Oct 12	Oct 19	Oct 25	—	—	—	—	Sat. July 30	~~$439~~	$409
Sun. Oct 2	Oct 16	Oct 23	Oct 31	—	—	—	—	Wed. Aug 3	$409	
Sun. Oct 9	Oct 23	Oct 31	—	—	—	—	—	Wed. Aug 10	$409	
Sun. Oct 16	Nov 1*	—	—	—	—	—	—	Wed. Aug 17	$409	

*return via 707

Every Wednesday, May to September, cruise non-stop Vancouver, round-trip, to

PRESTWICK

from $394 via Wardair 707

PICK YOUR DEPARTURE	2 WEEK	PICK ONE OF THESE RETURNS 3 WEEK	4 WEEK	6 WEEK	LAST BOOKING DATE	PRICE PER PERSON	NOW
Wed. May 11	May 26	June 2	June 9	June 23	Sat. Mar 12	$394	
Wed. May 18	June 2	June 9	June 16	June 30	Sat. Mar 19	$394	
Wed. May 25	June 9	June 16	June 23	July 7	Sat. Mar 26	$424	
Wed. June 1	June 16	June 23	June 30	July 14	Sat. Apr 2	$424	
Wed. June 8	June 23	June 30	July 7	July 21	Sat. Apr 9	~~$454~~	$424
Wed. June 15	June 30	July 7	July 14	July 28	Sat. Apr 16	$454	
Wed. June 22	July 7	July 14	July 21	Aug 4	Sat. Apr 23	$454	
Wed. June 29	July 14	July 21	July 28	Aug 11	Sat. Apr 30	$484	
Wed. July 6	July 21	July 28	Aug 4	Aug 18	Sat. May 7	$484	
Wed. July 13	July 28	Aug 4	Aug 11	Aug 25	Sat. May 14	$484	
Wed. July 20	Aug 4	Aug 11	Aug 18	Sept 1	Sat. May 21	$484	
Wed. July 27	Aug 11	Aug 18	Aug 25	Sept 8	Sat. May 28	~~$484~~	$454
Wed. Aug 3	Aug 18	Aug 25	Sept 1	Sept 15	Sat. June 4	$454	
Wed. Aug 10	Aug 25	Sept 1	Sept 8	Sept 22	Sat. June 11	$454	
Wed. Aug 17	Sept 1	Sept 8	Sept 15	Sept 29	Sat. June 18	$454	
Wed. Aug 24	Sept 8	Sept 15	Sept 22	Oct 6	Sat. June 25	~~$454~~	$424
Wed. Aug 31	Sept 15	Sept 22	Sept 29	Oct 13	Sat. July 2	$424	
Wed. Sept 7	Sept 22	Sept 29	Oct 6	Oct 20	Sat. July 9	~~$424~~	$409
Wed. Sept 14	Sept 29	Oct 6	Oct 13	—	Sat. July 16	~~$424~~	$409
Wed. Sept 21	Oct 6	Oct 13	Oct 20	—	Sat. July 23	~~$424~~	$409
Wed. Sept 28	Oct 13	Oct 20	—	—	Sat. July 30	~~$424~~	$409

Non-stop service, May to September cruise non-stop Vancouver, round-trip, to

FRANKFURT

from $439 via Wardair 707

PICK YOUR DEPARTURE	PICK ONE OF THESE RETURNS 3 WEEK	4 WEEK	5 WEEK	LAST BOOKING DATE	PRICE PER PERSON	NOW
Thurs. May 12	June 1	June 8	—	Sat. Mar 12	$439	
Thurs. June 2	—	June 29	July 6	Sat. Apr 2	~~$499~~	$469
Thurs. June 9	June 29	July 6	—	Sat. Apr 9	~~$499~~	$489
Thurs. June 30	—	July 27	Aug 3	Sat. Apr 30	$529	
Thurs. July 7	July 27	Aug 3	—	Sat. May 7	~~$529~~	$499
Thurs. July 28	—	Aug 24	Aug 31	Sat. May 28	~~$529~~	$499
Thurs. Aug 4	Aug 24	Aug 31	—	Sat. June 4	$499	
Thurs. Aug 25	—	Sept 21	Sept 28	Sat. June 25	~~$499~~	$469
Thurs. Sept 1	Sept 21	Sept 28	—	Sat. July 2	$469	
Thurs. Sept 22	Oct 12	—	—	Sat. July 23	~~$469~~	$439

Non-stop service, May to September cruise non-stop Vancouver, round-trip, to

MANCHESTER

from $409 via Wardair 707

PICK YOUR DEPARTURE	PICK ONE OF THESE RETURNS 3 WEEK	4 WEEK	5 WEEK	LAST BOOKING DATE	PRICE PER PERSON	NOW
Thurs. May 19	—	June 15	June 22	Sat. Mar 19	$424	
Wed. May 25	June 15	June 22	—	Sat. Mar 26	$424	
Thurs. June 16	—	July 13	July 20	Sat. Apr 16	$454	
Thurs. June 23	July 13	July 20	—	Sat. Apr 23	~~$484~~	$454
Thurs. July 14	—	Aug 10	Aug 17	Sat. May 14	$484	
Thurs. July 21	Aug 10	Aug 17	—	Sat. May 21	~~$484~~	$454
Thurs. Aug 11	—	Sept 7	Sept 14	Sat. June 11	~~$454~~	$424
Thurs. Aug 18	Sept 7	Sept 14	—	Sat. June 18	~~$454~~	$424
Thurs. Sept 8	—	Oct 5	Oct 11	Sat. July 9	~~$424~~	$409
Thurs. Sept 15	Oct 5	Oct 11	—	Sat. July 16	~~$424~~	$409

Every Wednesday, May to September cruise non-stop Vancouver, round-trip, to

AMSTERDAM

from $429 via Wardair 747

PICK YOUR DEPARTURE	2 WEEK	PICK ONE OF THESE RETURNS 3 WEEK	4 WEEK	6 WEEK	8 WEEK	10 WEEK	LAST BOOKING DATE	PRICE PER PERSON	NOW
Wed. May 18	June 2	June 9	June 16	June 30	July 14	July 28	Sat. Mar 19	$429	
Wed. May 25	June 9	June 16	June 23	July 7	July 21	Aug 4	Sat. Mar 26	$459	
Wed. June 1	June 16	June 23	June 30	July 14	July 28	Aug 11	Sat. Apr 2	$459	
Wed. June 8	June 23	June 30	July 7	July 21	Aug 4	Aug 18	Sat. Apr 9	$489	
Wed. June 15	June 30	July 7	July 14	July 28	Aug 11	Aug 25	Sat. Apr 16	$489	
Wed. June 22	July 7	July 14	July 21	Aug 4	Aug 18	Sept 1	Sat. Apr 23	$489	
Wed. June 29	July 14	July 21	July 28	Aug 11	Aug 25	Sept 8	Sat. Apr 30	$519	
Wed. July 6	July 21	July 28	Aug 4	Aug 18	Sept 1	Sept 15	Sat. May 7	$519	
Wed. July 13	July 28	Aug 4	Aug 11	Aug 25	Sept 8	Sept 22	Sat. May 14	~~$519~~	$499
Wed. July 20	Aug 4	Aug 11	Aug 18	Sept 1	Sept 15	Sept 29	Sat. May 21	~~$519~~	$499
Wed. July 27	Aug 11	Aug 18	Aug 25	Sept 8	Sept 22	Oct 6	Sat. May 28	~~$519~~	$489
Wed. Aug 3	Aug 18	Aug 25	Sept 1	Sept 15	Sept 29	Oct 13	Sat. June 4	$489	
Wed. Aug 10	Aug 25	Sept 1	Sept 8	Sept 22	Oct 6	Oct 20	Sat. June 11	~~$489~~	$459
Wed. Aug 17	Sept 1	Sept 8	Sept 15	Sept 29	Oct 13	—	Sat. June 18	~~$489~~	$459
Wed. Aug 24	Sept 8	Sept 15	Sept 22	Oct 6	Oct 20	—	Sat. June 25	~~$489~~	$429
Wed. Aug 31	Sept 15	Sept 22	Sept 29	Oct 13	—	—	Sat. July 2	~~$489~~	$429
Wed. Sept 7	Sept 22	Sept 29	Oct 6	Oct 20	—	—	Sat. July 9	~~$459~~	$429
Wed. Sept 14	Sept 29	Oct 6	Oct 13	—	—	—	Sat. July 16	~~$459~~	$429
Wed. Sept 21	Oct 6	Oct 13	Oct 20	—	—	—	Sat. July 23	~~$459~~	$429
Wed. Sept 28	Oct 13	Oct 20	—	—	—	—	Sat. July 30	~~$469~~	$429

This is Wardair's operating schedule. Please check individual flight availabilities with a travel agent or Intervac, as some flights may be sold out.

YOU CAN'T BEAT OUR PRICES! YOU CAN'T BEAT OUR VALUE!

- **Convenience:** All Wardair flights are non-stop with a wide variety of departures and return dates.
- **Wardair service:** enjoy delicious hot meals (filet mignon, for example) during your flights and, if you wish, bar service and imported wine with your meal at no extra cost.
- **Generous 66 lbs.** free baggage allowance
- **Enjoying Britain & Europe:** from hotel accommodation overseas to Rail passes to coach tours of Britain or Europe; from Rent-a-Cars to Mediterranean cruises, Intervac can arrange it all for you. Ask a travel agent at the same time as you book your Wardair flight.

NO CLUBS TO JOIN.
JUST BOOK AT LEAST 60 DAYS AHEAD!

All Advance Booking Charter flights are approved by the Canadian Transport Commission. $50 non-refundable deposit is payable on booking, with balance payable 60 days before departure. Insurance to cover deposit and emergency return flight available at just $6 per person. Not included: $8 Canadian transportation tax. A passport, social insurance, or birth certificate number is required for each passenger at time of booking.

Holidays by Wardair

WHILE THESE SAVINGS LAST...SEE A TRAVEL AGENT

Parks, Schools Combine Effort

Saanich parks department will co-operate with Greater Victoria school board on mutual maintenance of parks and school sports fields in a cost-cutting experiment.

Parks administrator Frank Andrews said Friday it is a pilot project for the municipality and will involve Ambassador Park and Lambrick school.

"When we have our men and equipment in the area it's only simple logic we should do the work," he said. "The money is coming out of the same pocket, that of the taxpayer, so why shouldn't we try and effect a saving?"

If successful, the program will be extended, Andrews said.

Andrews said change rooms at Braefoot Park will be completed at a cost of $57,000 this year but an extension to change rooms at Lambrick Park has yet to be approved.

He is hoping to improve facilities for junior football and tennis and says many of Saanich's playing fields, developed 15 years ago by using hog fuel as landfill need work.

"The fields now are sinking and the fuel decomposing. These things are now coming back to haunt us," he said.

Andrews said Gianford, Braefoot and Lochside Parks need such work. Problems at Hampton and Prospect Lake Parks were rectified in 1976.

Donors Perform Miracles

Behold the blood donor — relaxing on a cot while about seven per cent of his or her blood supply drains painlessly into a pint-sized plastic bottle.

In 10 or 15 minutes it's done. Time for free coffee, a soft drink and cookies and the donor is on his way.

Twenty-four hours later and the donor's body will have replenished its blood fluid. Meanwhile the blood donation will have been split in a laboratory into elements which come close to being miracle drugs.

Gone are the days when it was simply a case of siphoning the blood out of donor and into patient.

Blood has many component, each with a job to do. Red cells carry oxygen and wastes, white cells attack disease and infection, platelets help stop bleeding.

About 55 per cent of blood volume is a straw-colored liquid called plasma, rich in many proteins. If someone has suffered severe burns, plasma alone can keep his body from drying out. Later, concentrated red cells will help heal.

When plasma itself is divided up, such fractions as cryoprecipitate emerge. It contains factor 8, indispensable in treating hemophiliacs. These "bleeders" can now enjoy near-normal lives and even undergo what formerly would have been impossible surgery.

Another plasma fraction, gamma globulin, contains the antibodies to increase immunity against such diseases as German measles, poliomyelitis, mumps and hepatitis. Serum albumin is invaluable in fighting shock from loss of blood.

Rh immune globulin is given to Rh-negative women during pregnancy to prevent the birth of anemic Rh babies.

DAILY CLINICS

Blood donor clinics in Greager Victoria will be held daily next week.

Monday the clinic will be at Red Cross House, 1046 Fort, from 2:30 p.m. to 8 p.m.

Tuesday through Thursday clinics will be at the University of Victoria's Student Union Building, from 10:30 a.m. to 4:30 p.m.

Friday's clinic will be at Oak Bay senior secondary school, from 10 a.m. to 3 p.m.

For more information, phone 382-2213.

Meals Continue

VANCOUVER (CP) — The United Way will not allow the Meals on Wheels program here to be discontinued later this year because of lack of funds, the organization said in a news release.

The program, carried out by the Victoria Order of Nurses and involving more than 600 volunteers, last year provided 92,000 hot meals to people in their homes.

Kmart
Gives Satisfaction Always!
While Quantities Last • We reserve the right to limit Quantities

Dollar Savers

SHOP MONDAY, MARCH 14th ONLY

Monday marks the day when our prices shoot down on everyday needs for you and your family. So don't miss this great opportunity to pile your cart high with these super dollar-savers:

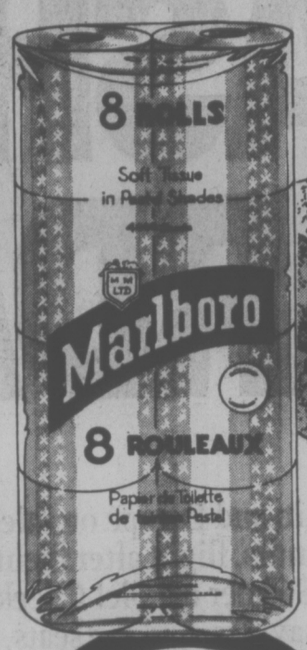

MARLBORO TOILET TISSUE 8 ROLL PACK
White or Pink shades.
LIMIT 2 PER CUSTOMER.
K mart Dollar Saver Price
1.27

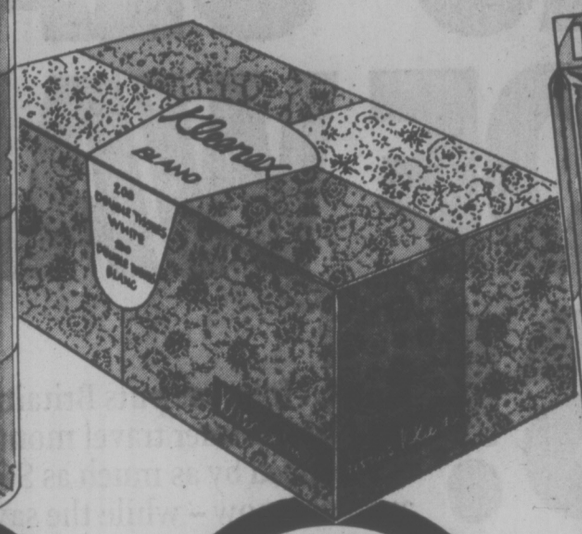

KLEENEX FACIAL TISSUE BOX OF 200
White, and asst'd. colours.
LIMIT 2 PER CUSTOMER.
K mart Dollar Saver Price
2 FOR 1.17

BIG JOHN* GARBAGE BAGS PKG. OF 10
Approx. 26" x 36".
*Reg'd. T.M.
LIMIT 2 PER CUSTOMER.
K mart Dollar Saver Price
39¢

IRISH SPRING SOAP 4 BAR PACK
13.2 oz—376 g
Fresh scent.
LIMIT 1 PKG. PER CUSTOMER
K mart Dollar Saver Price
87¢

GIRLS' 2-3X FLARES
100% Cotton. Half boxer waist. Lovely prints.
K mart Price 2.00

SCENIC PICTURES
White & gold tone frame. Approx. 11" x 14".
K mart Price 2.00

PHENTEX* 3 PLY YARN
3 ply craft yarn in asst'd. colours. 3.2 oz. balls.
*Reg'd. T.M.
K mart Price 2 FOR 1.

HAMBURGER PLATTER
Freshly grilled hamburger on a toasted roll with mustard and relish, golden brown french fries, crispy cole slaw, sliced tomato and lettuce and reg. size beverage.
K mart Price 1.00

BOYS' 4-6X PANTS
Front pockets & zip fly. Asst'd. fabrics & colours.
K mart Price 3.00

COTTON DISH CLOTHS
6 cloths per pkg. Bold colours. Approx. 12" x 15".
K mart Price 1.00

POT-A-PLANT SEEDS
Pick your favourite house plant, then watch it grow!
K mart Price 1.00

ASSORTED PLASTICWARE
A handy variety of durable Plasticware including dish pans, spout pails, mixing bowl sets, etc.
K mart Price 1.00 ea.

OUR MANAGER'S PICK 'O' THE WEEK!

MEN'S McGREGOR HAPPY FOOT HOSE
Assorted colours—size 10 to 12.
K mart Price 2.00 pair

MULTI-STRIPE FLAT-WEAVE FLOOR MAT
Approx. size 16"x29".
K mart Price 1.50 each

VINYL RUNNER
Medium weight—clear.
K mart Price 42¢ ft.

WOODEN CLOTHESPINS
60 clothespins per pkg.
K mart Price 77¢ pkg.

ASSORTED KITES
Baby Bat—Sky Spy—Gardo.
K mart Price 99¢ each

PROOF TOOTHPASTE
100 ml.
K mart Price 88¢ each

LADIES' SHORT-SLEEVE PULLOVERS
Large assortment to choose from.
K mart Price 2.97 each

OLD SPICE SHAVE CREAM
With Bic disposable razor—free.
Net weight 11 oz.
K mart Price 79¢ each

SUNLIGHT LIQUID DETERGENT
For dishes—52.8 fl. oz. or 1.5 litres.
K mart Price 1.47 each

CARTONS OF CIGARETTES
Regular or King Size. Limit 2 cartons per adult customer.
K mart Price 5.87 ctn.

LADIES' POPSICLES
Soft Vinyl uppers. Bone, Yellow, White, Green or Blue. 5-8.
K mart Price 2.00

CHILDREN'S RUNNERS
Sturdy Canvas uppers. Blue Flintstones print. Sizes: 6-12.
K mart Price 3.00

ONION SOUP BOWLS
Rockingham pattern. Brown.
K mart Price 1.00

TERRY TEA TOWELS
With fruit, mushroom or floral pattern.
K mart Price 2 FOR 1.

SHEER PANTY HOSE
All sheer with Nude heel. Fits: 90-150 lbs.
K mart Price 3 FOR 1.

MEN'S DRESS HOSE
Shrink resistant Nylon. Fits: 10-12. Asst'd. colours.
K mart Price 2 FOR 1.

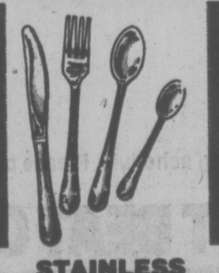

STAINLESS CUTLERY
Dessert knives, spoons, forks and teaspoons.
K mart Price 5 FOR 1.

16 OZ. BAG JUBES
Chewy Maple Leaf Jubes in 16 oz. bag.
K mart Price 88¢

UNIVERSITY HEIGHTS SHOPPING CENTRE,
3986 SHELBOURNE, VICTORIA, B.C.

Book your sunspot now!
P. LAWSON TRAVEL
formerly Burritt Travel
the holidaymakers
635 YATES ST. 386-7574

Tired of the Rain?
ENJOY A WEEKEND IN THE SUN
GOLF .....
Palm Springs
4 days/3 nights ..... from $112.75
Phoenix
3 days/2 nights ..... from $28.00
PLAY TENNIS .....
Palm Springs
4 days/3 nights ..... from $85.50
OR JUST LIE IN THE WARMTH ...
Las Vegas
3 days/2 nights ..... from $29.95
Palm Springs
3 days/2 nights ..... from $51.00
Phoenix
3 days/2 nights ..... from $23.50
All prices based on double occupancy, air fare not included.
BAINS INTERNATIONAL TRAVEL SERVICE
Opposite the Bay
1710 Douglas 3-12 386-6363

More tourists are visiting
Skukuza
(Kruger National Park)
...and
Hluhluwe
(Home of the White Rhino)
...and
Table Mountain
(Cape Town)
...than ever before.
All these places are in
SOUTH AFRICA
'A world tour in one country.'
For information, contact:
satour
South African Tourist Corporation
20 Eglinton Avenue W.,
Toronto, Ontario M4R 1K8
Tel. (416) 482-7077
Fly South African Airways
747SP Direct from New York
on Friday and Saturdays.
SAA
SOUTH AFRICAN AIRWAYS
South African Airways
P.O. Box 195, Suite 2302
Commercial Union Tower
Toronto, Canada M5K 1H6
Tel. (416) 864-9100

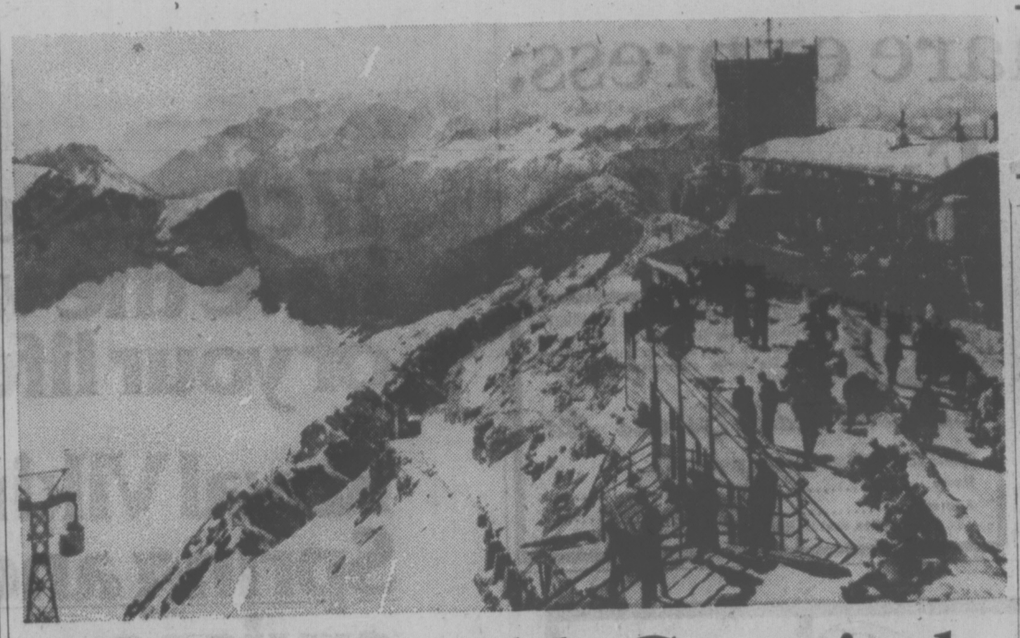

EXHILARATING view from summit of Zugspitze in Upper Bavaria.

Warm or cold, Garmisch a mountain playground

By PHILIP SOUSA

GARMISCH-PARTENKIRCHEN — Something I read in a brochure while on the flight to Germany provided an insight to this Bavarian resort's unique personality and attributes.

After explaining that the twin-town community at the foot of the country's tallest mountain has a convention centre equipped for meetings of up to 2,000 persons, the folder said:

"The inauguration music, if desired, will be played by the Municipal Symphonic Orchestra."

Well, not even a lone fiddler was on hand the other day when I eased to a stop here after a snowy but otherwise delightful one-hour drive from Munich. Yet, entering this Bavarian poster-come-to-life was sheer music.

Picturesque old homes, sporting flowery balconies and wide eaves, stately churches with slim belfries piercing the clean air, lots of trees and gardens, smiling people. True, stuff you find elsewhere in Germany's south. But here it all takes on added poignancy and the reason is the mighty Alps all around.

An awesome array of great mountains practically encircle Garmisch — the usual way outsiders refer to this place. Two of the peaks are famous for their beauty, altitude, superb ski runs and miles of footpaths; west of town the 9,721-foot Zugspitze, Germany's tallest, and even closer the resort, 8,619-foot Alpspitze.

Most of the time in winter and always the rest of the year, both giants are clearly visible from almost any point in the city.

Long considered by many as Germany's capital of both winter and summer fun, Garmisch became a major vacation destination in 1889 with completion of its rail link to Munich.

Popular as ever, the train — with several runs daily in each direction — remains an ideal means for reaching either city, particularly for those who'd rather leave the driving to others.

From October through June, good and steady snowfalls turn the region into a mecca for winter sports lovers. No fewer than 42 cable cars and ski lifts make it easy for skiers to sample at least a few of the 58 miles of well-kept runs in the city's backyard.

You can — and should — get to the top of the Zugspitze even if you are a nonskier. The Eibsee cable car will whisk you nonstop to the summit in a scant 10 minutes; or, for a longer scenic journey, you can take the cogwheel train for the hour-long ride from the Garmisch train station to the Schneefernerhaus Hotel and switch there to a cable car for the four-minute trip to the summit.

At the Zugspitze's crown there's a small restaurant, a gift shop and a terrace from which you can view a forest of glaciers and peaks belonging to no less than four countries: Germany, Austria, Italy and Switzerland. Walk a few steps from the terrace past a small border post and you're on Austrian soil; on that spot is a shop where you can buy souvenirs and taste several Tyrolean drinks and foods.

Garmisch, site of the 1936 Winter Olympics, is obviously aware of the growing interest in outdoor-oriented vacations.

The region boasts 185 miles of alpine footpaths; there are nearby lakes with facilities for water skiing, sailing and swimming; in town you'll find Alpspitz-Wellenbad, an impressive complex of indoor and outdoor swimming pools and saunas; next-door is the Olympic ice stadium, one of the largest and most attractive facilities of its kind in Europe (two outdoor rinks and one indoor rink open year-round, ice shows, hockey matches, curling, the Olympic ski stadium with its ski jumps and bobsled courses; and a host of spa installations for treatment of blood circulation debility, respiratory disorders and neuro-vegetative problems and other ailments.

You can go boating on the Eibsee, golfing on several courses, and even white-water canoeing on the Loisach River.

Active or lazy, winter or summer, your holiday here need not be limited to outdoor or sporting activities. Garmisch has a small but attractive casino whose roulette and baccarat tables start humming with activity at 3 p.m. every day. There's an excellent Peasant Theatre. Lots of handicrafts, too, especially wood-carving. Cozy beer taverns, nightclubs and even a couple of discos offer opportunities to meet locals and Germans from other corners of the nation. And you'll find a number of good restaurants offering both regional specialties and international fare.

LAS VEGAS
77 ACTION PACKS
3 days, 2 nights
From Victoria $ low 176.77
Sun.-Wed. — other days available at higher prices (rates based on 2 to a room. Air tax not included)
FOUR SEASONS TRAVEL
No. 212-620 View St.
3-12 384-7108

While in
VANCOUVER
Stay with us!
Across the street from the "Sail by Bus" and "Airporter" bus depot, steps from downtown, Gastown, Chinatown and the Queen Elizabeth Theatre.
$21 single, $19 commercial
For reservations call us collect.
sandman INN
180 West Georgia Street
681-2211
Other locations:
Blue River • Cache Creek
Cranbrook • Kamloops • Kelowna
McBride • Prince George • Princeton
Revelstoke • Smithers • Terrace
Vernon • Williams Lake
Edmonton, Alta.

AIR CHARTERS
TOURS
HOTELS-RESORTS
CRUISES
WORLD WIDE SERVICE
TICKETS and ESCORTED TOURS
Hours 10-12 and 2-5, Sat. 10-12
GEORGE WILLIS TRAVEL
417-620 View St 383-1232

WARDAIR
SPRING/SUMMER
HAWAII
NOW AVAILABLE
FOUR SEASONS TRAVEL
No. 212-620 View St.
3-12 384-7108

Don't be left behind!
P. LAWSON TRAVEL
formerly Burritt Travel
635 YATES ST. 386-7574

SUNRISE HOLIDAYS
DISNEYLAND
FROM VICTORIA BY BUS
10 Days
March 26 from $219 each for family of 4
Includes in price transportation and accommodation at the Quality Inn, Buena Park, entrance to Disneyland and 15 attractions, San Diego Zoo, Knotts Berry Farm.
RENO by bus
APRIL 2, 9, 16, 23
MAY 7, 14, 21
$139 EACH TWIN OR DOUBLE
Included in price are transportation by air-conditioned, washroom-equipped coach (Watson and Ash drivers, JIMMY, LYLE, RAY or STARVIN MARVIN), accommodation, casino packages, wine and cheese party, champagne party, side trips (weather permitting) to Virginia City, Carson City and Lake Tahoe.
PHONE YOUR TRAVEL AGENT OR
382-4271
2620 QUADRA SUNRISE HOLIDAYS

The best of the Wild West

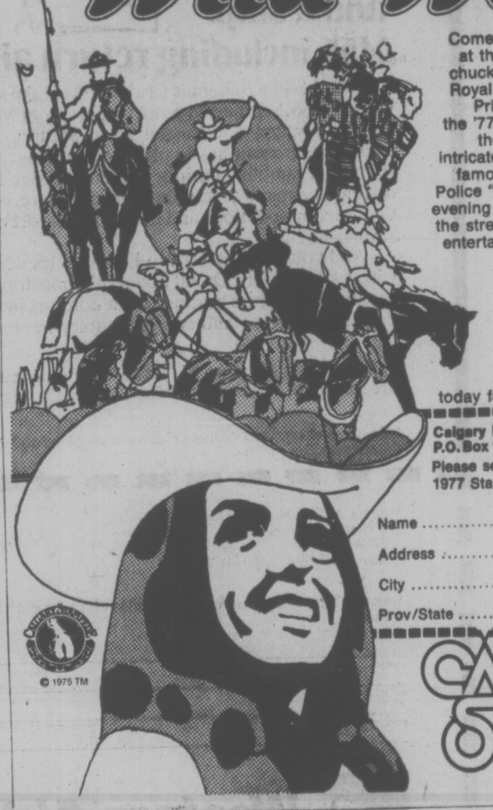

Come see champions battle it out at the world's biggest rodeo and chuckwagon races. Be part of the Royal visit as His Royal Highness, Prince Charles, officially opens the '77 Stampede paying tribute to the Indian people. Thrill to the intricate horsemanship of the world famous Royal Canadian Mounted Police "Musical Ride" and enjoy the evening Grandstand Show. Dance in the streets. Watch parades and free entertainment. Have breakfast from the back of a chuckwagon. Dress western and join the friendly Calgarians in Stampede revelry.
Come to the Greatest Outdoor Show On Earth.
Clip and mail the coupon today for your free colour brochure.
Calgary Exhibition & Stampede
P.O. Box 1860 Calgary, Alberta, Canada T2P 2L8
Please send me the free 1977 Stampede brochure. VCT-1
Name .....
Address .....
City .....
Prov/State ..... Postal Code .....
© 1975 TM
CALGARY EXHIBITION & STAMPEDE
JULY 8-17

CJVI/900 BUDGET TRAVEL
"1977 ROYAL JUBILEE"
CHARTER AND ESCORTED TOURS:

U.K. CHARTER FLIGHT $469.00
VICTORIA — LONDON — VICTORIA
AUG. 12 — SEPT. 2 (3 WEEKS)
PLUS OPTIONAL ESCORTED TOURS:
"STATELY HOMES AND GARDENS" TOUR
Visiting: Tunbridge Wells — Salisbury — Cheddar Gorge — Bath — Bristol — Chester — Lake District — Gretna Green — Edinburgh — York — Stratford-Upon-Avon — London
$726.00 (Plus Air fare)
(Personally Escorted by Peter Wheaton, President of Budget Travel Ltd.)
"3 WEEK GRAND TOUR OF EUROPE"
Visiting: France — Switzerland — Italy — Austria — Holland — Germany — Belgium — Britain
$781.00 (Plus Air fare)
(Personally Escorted from Victoria by Lynne Munro, CJVI-900)
For Full Itinerary and Reservations Contact—
BUDGET TRAVEL LTD.
641 JOHNSON ST., VICTORIA 384-7121
3-12

SPRING FIESTA CRUISES

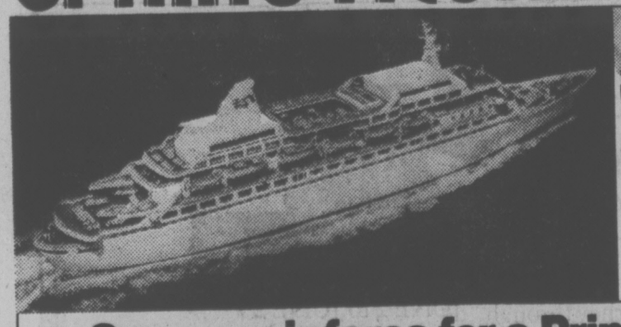

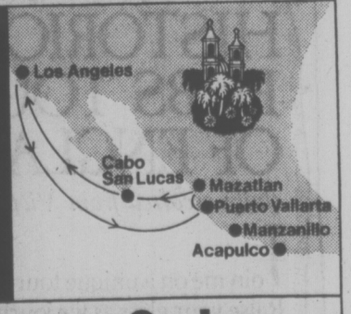

Save on air fares for a Princess Cruise.
By popular demand, 7 day Fiesta Cruises to Mexico are back! Six special cruises in April, May and June.
Enjoy Mariachis. A Folklorico Dance group. The Welcome Aboard Party. Piñata Party. Fiesta Dinner. Free mementos and other surprises.
Casual elegance. You'll sail from Los Angeles on the British-registered Pacific Princess, the newest, most luxurious ship going. The atmosphere, friendly. The service, superb. The entertainment, tops. And you'll feast on award-winning cuisine. We'll visit 3 colorful ports in Mexico.
So you can meet the Pacific Princess, we'll pay your round-trip coach air fares on **Western Airlines** between Vancouver and Los Angeles. Applies to any 7 or 11 day cruise to Mexico now to June and to most stateroom types.
11 day cruises to Acapulco. More time? Choose an 11 day cruise in April or May. We'll visit 5 ports, including Manzanillo and spectacular Acapulco.
Contact your travel agent now.
PRINCESS BILLBOARD
April 29 (7 days) **Billy Daniels**
May 16 (11 days) **Freddy Martin's Big Band**
June 3 (7 days) **Red Buttons**
PGO/Princess Cruises, 409 Granville Street, Vancouver, B.C. V6C 1T2. (604) 682-3811.
Please send brochures on ☐ Mexico ☐ Caribbean 7-Day ☐ Caribbean/Panama Canal ☐ Alaska ☐ So. Pacific
Name
Address
City Province Code
My Travel Agent City
Princess Cruises
part of the growing world of MEI
AP-153-3-13

The nightmare express: Reserve for Eurailpass

Travel Tips

By STAN DELAPLANE

Get educated before you go. On-the-job training is for heroes.

My own experience: If you get a porter, there's a minimum trip. French porters sneer at whatever you give them. Correct you ferociously if it is not up to standard.

SAN FRANCISCO — "When the girl at the Paris reservation desk heard my Alliance Francaise French, she shut the wicket, put up a 'closed' sign and sat there sullenly until I went away."

Some people swear by Eurailpass. Some swear at it. One month of unlimited train travel in 13 countries of Europe. First-class, $260. Hop off in charming villages. Charm the charming villagers. Hop back on again.

We sent a savvy, no frills travel reporter on this with her husband. It was an education.

"Best thing about Eurailpass is you only have to stand in one line: Reservations. Otherwise you line up to buy tickets. Then line up to reserve a seat.

"If you don't reserve, people already on will do anything short of murder to keep compartments to themselves. They lie across three seats and pretend to be asleep — or maybe dead.

"They wag their fingers angrily if you try to open the door. They pile luggage on the seat and tell you the occupant has gone to the bathroom."

Where have all the porters gone? Used to be plenty of porters. Now — "We saw only one porter in a month of travel. Figure to carry your bags."

(If you do get a porter, he will put your bags in your compartment. But he will not come on to take them off. You have to lower the window and throw them out. Hard on luggage if there's no porter to catch them.)

On the good side: "The trains are great if they're the famous TEE jobs. (Trans Europ Express.) The Mistral between Paris and the French Riviera. The Settebello from Rome to Milan. The Edelweiss from Amsterdam to Italy. The Rosenkavalier Express between Munich and Vienna.

"When you're not on a TEE, brace yourself."

"We were drinking caffe espresso topped with almond whipped cream at the hotel in Rapallo when the waiter told us all Italian trains were being struck at midnight. Decided we'd better head for France.

"Rushed to the station. Hauled baggage down the platform looking for first-class. Finally got on second-class, planning to work our way to first.

"Even in winter, second-class is jammed throughout the aisles. Burping babies. Bundled belongings. Knots of soccer fans. Conductor said we were on right train but wrong car. This one splitting for Milan."

European trains constantly take off cars to join other trains. I lost my glasses getting off a train in Germany. The entire railroad system couldn't trace where that car went.

Our reporter finally made the right car by jumping off at stations, running forward a few cars and leaping on again. "We did this three times. Scary because doors close electrically. And the train stops only a few minutes.

"If you want to wrinkle-proof your travel, take only TEE trains. And you must have reservations: 24 hours in advance is safest. Then you must find a town large enough to merit a computerized reservation machine. And one that isn't broken."

We've decided the best way is to make all reservations before you go. And the best way is by reading "Eurail-Guide — How To Travel Europe By Train". Paperback sells for $5.95 in bookstores. Gives a complete how-to-do-it.

CANADA'S FINEST

RESIDENTIAL AND RECREATIONAL COMMUNITY
Introducing our Golf Course Subdivision. Golf Course Lots, Airstrip Lots, Lakeview Lots. We invite comparison. Seeing is believing.

Shuswap Lake Estates Ltd.

PLEASE SEND ME A FREE BROCHURE. BLIND BAY, B.C.

Name .....

Address ..... Phone .....

3-5 20 miles east of Kamloops on Trans Canada VCT

Two fabulous vacations starting on Western to Miami.

Florida and a car. $404 including return airfare.*

Take Florida plus a car and tour the state. Visit fabulous attractions like Cape Canaveral and the Kennedy Space Center, Disney World and a dozen other exciting places. There will be a luxurious Holiday Inn to stay at in every location you visit—all included! Price is per person, double occupancy, two persons per car, including return airfare, plus tax and cost of gas, for 8 days/7 nights (ITAHHD-HHAA7).

The Bahamas and a ship. from $455 including return airfare.*

Or take The Bahamas Cruise aboard the sleek Panamanian-registered S.S. Emerald Seas. Depart from Miami at 3:45 p.m. on a Friday, arrive in Nassau 9 a.m. Saturday. Ashore enjoy everything Nassau has to offer—swimming, golf, duty-free shopping, gambling casinos and more. Price is per person, double occupancy, including return airfare, ocean transportation, accommodations and meals on board. For 4 days/3 nights (ITAHHD-HHJC7).

And you'll fly Western to Los Angeles where you connect with a big Western DC-10 Spaceship nonstop to Miami. Enjoy roomy eight-across seating, extra comfort in Coach, first-run movies and stereo and complimentary beverages.

*Prices are computed on mid-week, individual tour basing fares and are subject to certain restrictions.

Tell your travel agent you want one of these exciting Western Airlines Vacations, or mail this coupon today.

Western Airlines Vacation Dept.
c/o Western Airlines
YVR A.M.F.
Vancouver, British Columbia V6E3B2

I want to know more about Western's Florida-with-a-car and The Bahamas-with-a-ship vacations.

name phone

address

city province

my travel agent is

Western Airlines
Hawaii/Alaska/Western USA/Florida/Canada/Mexico

HISTORICAL PUBS TOUR OF ENGLAND

(fully escorted from Victoria)

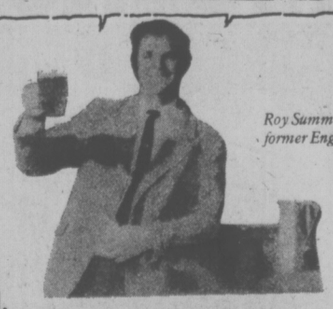

Roy Summerhayes, former English publican

Join me on a unique tour of England. Raise your glass as we journey through the highways and byways of rural England, overnighting at famous pubs and coaching houses frequented by kings, queens, pilgrims and highwaymen.

JUNE 2 to JUNE 23
TOUR INCLUDES:

- Round trip airfare Vic./Lon./Vic.
- Free inflight meals and bar service
- 2 week inclusive tour of England.
- All hotel accommodation
- Breakfast and dinner on tour
- Sightseeing and entrance fees.
- Baggage handling.
- All transportation and transfer
- Fully escorted
- One week's London accomodation

BUDGET TRAVEL
641 Johnson Street 384-7121

17 chances to have the vacation of your life this year.

Royal Viking Line Spring and Summer cruises.

The very best ports. At the very best times of the year.

Right now, your travel agent is featuring 17 Royal Viking Line cruises that let you visit some of the world's most fascinating places—at the very best times of the year.

Mexico and the Caribbean in the mildness of March. The Mediterranean in April, before the tourists arrive. The British Isles and Norwegian Fjords in the merry month of May. Northern Europe, including Russia, in the long, warm days of summer.

You can sail for as few as 9 days. Or for 17 days. Or for as many as 68 days. Because there are seventeen of these cruises to choose from aboard the sparkling white ships of Royal Viking Line. Of Norwegian registry. And spirit.

And no matter which cruise you decide on, you will enjoy our unmistakable sailing style. Ours are World Class ships. Offering a level of elegance, comfort, and spaciousness that is a class above First Class.

Our ships carry 500 passengers, to give everyone aboard an added feeling of space and freedom. The staterooms offer ocean views to 94% of all passengers. The dining room, set high on an upper deck, is large enough to serve everyone at a single, relaxed seating. And to see that you are cared for in the best Continental tradition, there are three attentive crew members for every five passengers.

This is cruising as you always dreamed it would be: a marvelous, exhilarating adventure. And that's how it can be for you this year. Just call your travel agent. Nobody can better help you plan your cruise. Best of all, your travel agent's advice is not only priceless—it's free. Royal Viking Line, Dept. G-53, One Embarcadero Center, San Francisco, California 94111.

The Panama Canal
April and May

16 days from San Francisco or Los Angeles. 17 days from Ft. Lauderdale. 33 days round trip.

A daylight cruise through the colossal locks of the Panama Canal. Plus calls at the upbeat resorts of the Mexican Riviera, the colorful ports of Central and South America, and the golden beaches of the Caribbean. Aboard the **Royal Viking Star** or **Royal Viking Sky.**

Departures: San Francisco/Los Angeles, April 3/4, April 21/22. Ft. Lauderdale, May 25.

U.S./Mediterranean/Near East
April

68 days, roundtrip from California.
35 days, roundtrip from Florida.

8 fascinating ports in the Mediterranean, featuring calls at Alexandria, Egypt and Haifa, Israel. From California, add the Mexican Riviera, a daylight crossing of the Panama Canal, and sunny Caribbean islands. Aboard the **Royal Viking Star.**

Departures: San Francisco/Los Angeles, April 3/4, Ft. Lauderdale, April 20.

British Isles/Norwegian Fjords
May

9 days, roundtrip from London or Amsterdam. 19-20 days, from Ft. Lauderdale. 35-36 days, from California.

An exciting new cruise that lets you visit London. Amsterdam. The spectacular Southern Fjords of Norway. The haunting, windswept Shetland Islands, Orkney Islands, and the Isle of Skye. Plus the roistering Irish cities of Dublin and Cork. Sail round trip from London or Amsterdam. Or begin earlier in Ft. Lauderdale. Or even earlier in California. Aboard the **Royal Viking Sky.**

Departures: San Francisco/Los Angeles, April 21/22. Ft. Lauderdale, May 8. Southampton (London) May 18. Amsterdam, May 19.

Russia/Europe
May, June, July, August

14 days, roundtrip from Copenhagen.
14 days, Southampton to Copenhagen.
14 days, Copenhagen to Southampton.
26 days, Copenhagen to Florida.

Seven sophisticated, cosmopolitan cities of Scandinavia and Northern Europe, including Amsterdam, Stockholm and Leningrad. One cruise (August 26) lets you sail home across the Atlantic to New York or Ft. Lauderdale. Aboard the **Royal Viking Sea** or **Royal Viking Sky.**

Departures: Southampton (London), May 27, Copenhagen, June 17, July 8, July 15, August 5, August 26.

Seville beyond superlatives

By PHILIP SOUSA

SEVILLE — Spain's most festive town is where most visitors run out of superlatives.

Try it.

Ask anyone who has stood atop the 793-year-old La Giralda Tower and taken in the canvas of whitewashed houses, red roof tiles and green trees all around.

Ask anyone who's stepped inside the Gothic Cathedral, the country's largest, and pause to admire the sword of King Fernando the Saint, Murillo's and Goya's paintings, the coffin of King Pedro the Cruel, the massive tomb of Christopher Columbus.

Ask anyone who's strolled along Calle de las Sierpes, the Street of Serpents, and found a world of dancers, singers, musicians and other lively, noisy characters.

Ask anyone who's been to Barrio de Santa Cruz, the old Jewish Quarter, and wandered through the alleys locals call streets, feasting the eye with a profusion of flowery garden patios behind countless wrought-iron doors, bougainvillea - laden balconies festooned with the day's laundry, elaborate lamps thrusting out of white-washed walls as old as the neighborhood is romantic.

Ask anyone who's allowed enough time for that fabled Arabian palace on San Tomas Street, the 14th century Alcazar with its exquisite Hunters', Maidens' and Dolls' courts.

Ask anyone who has been here for a bullfight, for Holy Week or the Spring Fair. Ask anyone who's been here, period.

Ask and you'll hear words such as elegant, sensuous, historic, happy, friendly, fragrant and beautiful.

Yes, Seveille is all of that. And more.

To me, this town is, above all, the incarnation of Spain's romantic spirit.

Interestingly, Seville is no quaint village maintained to impress the millions who drop by every year, but rather a thriving port city with a population in excess of 600,000.

Among its many virtues, I believe, is an obvious ability to live quite comfortably with its many historic riches while going ahead with the business of being an important part of this century's Spain.

Though only a few miles from the glittering — and rather plastic — Costa del Sol and its attendant high-rise hotels, charter crowds and hamburger stands, Seville retains most of the worthwhile characteristics of the Andalusian region of which it is the unofficial capital.

This area, Spain's southernmost, is a sun-drenched belt of mostly arid land sprinkled with villages laden with the dust of history and ageless towns like Cordoba, Granada and Seville, a region where respect for tradition pervades life and where everything man does, he does to the sound of music.

As you roam about town you'll find plenty of opportunities to sample both the Andalusians' traditional hospitality and their renowned cuisine; you'll want to taste gazpacho, the cold vegetable soup, the area's famed anchovies, the superb Trevelez ham, the outstanding seafood from the nearby Mediterranean and, of course, the delicious Andalusian wines, especially the famous jerez.

There's something else you should ask anyone who's ever been here.

Would you return?

The universal answer, I am sure, will be a definite, yes!

ALASKA CRUISE

One-week cruises aboard Strand Cruises popular SS VERA CRUZ starting May 28 from Vancouver until September. The spectacular "Land of the Midnight Sun" at a sensational price.

from $335 plus taxes

At Thomas Cook we've been helping people have trouble-free vacations for over 135 years. We have 870 offices around the world, 14 of them in Canada.

Thomas Cook
The trusted name in travel. Everywhere.

1322 Douglas St., Victoria (Open Sat. 10-3 p.m.) 388-7811
416 Seymour St., Vancouver 688-0231
3-12

TWO WEEKS IN ITALY $999

Includes
☐ Air
☐ Hotels
☐ Transfers

DEPARTURES:
☐ May 20
☐ July 22
☐ Sept. 9

AT WILLIS TRAVEL
3-12 385-4312

CAR RENTALS IN BRITAIN

Sedans delivered to meet arrivals at all major U.K. airports, seasonal rates from $60.00 weekly inclusive unlimited free mileage. Automatics, station wagons and campers available. Special tariff for one-way rentals. Advise requirements, including dates, to CARS, 17 Church Street, Walton-on-Thames, Surrey, England, KT12 2QU.

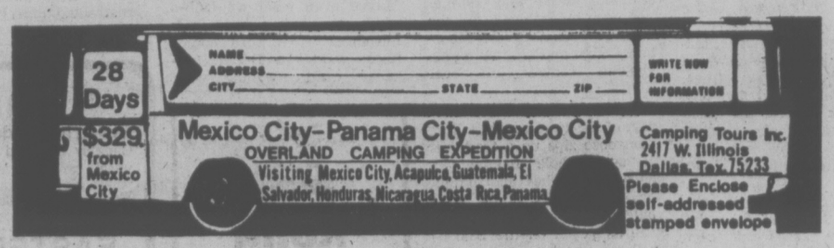

GREAT BRITAIN
SILVER JUBILEE TOUR

FEATURES:
- FLY BRITISH AIRWAYS JUBILEE FLIGHTS DEPARTING VANCOUVER NON-STOP TO LONDON JUNE 3, 1977 AND RETURNING JUNE 28, 1977
- STAY AT FIRST CLASS HOTELS THROUGHOUT YOUR VISIT
- FULL ENGLISH BREAKFASTS AND DINNERS THROUGHOUT
- SEE THE TROUPING OF THE COLOUR CEREMONY
- VIEW THE ROYAL PAGEANT ON THE THAMES FROM THE TERRACES OF THE TOWER HOTEL
- VISIT THE HISTORIC CITIES OF BRISTOL, CARDIFF, CAMBRIDGE, HARROGATE, YORK, DURHAM, EDINBURGH, LONDON
- TRAVEL BY DELUXE COACH WITH EXPERIENCED COURIER
- YOUR OPPORTUNITY TO WITNESS HISTORY IN THE MAKING

BOOK NOW CALL 382-9202
1075 Pandora at Cook
(B.C.A.A. Members and non-members Welcome)
"Free Parking"
BCAA TRAVEL AGENCY
YOU'LL LOVE US
3-1

Weather Won't Hurt B.C. Logging

PRINCE GEORGE (CP) — The above-average temperatures this winter will not cripple the central interior B.C. logging industry, as was thought, earlier.

Loggers in the area had expressed concern several weeks ago that warm temperatures would make roads too soft to facilitate log-hauling.

Dennis Thompson of the B.C. Independent Logging Association said Thursday the weather has been cool enough for loggers to fulfill their contracts. He said they have been hauling logs at night and in the early morning when the roads are frozen.

That will allow loggers to finish up at the same time as other years, Thompson said.

The logging season in the central interior is usually completed by the end of March.

Save on Flights, Sights and Nights.

Sunflight offers London at big savings.

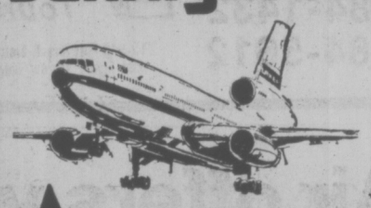

A You save $30 on two and four-week return flights compared with other ABC charters to London from Vancouver. And you jet via Laker's DC-10.

Ye Olde Barnaby Moore

B Another 10% saving on London Hotels and Inns of Britain.

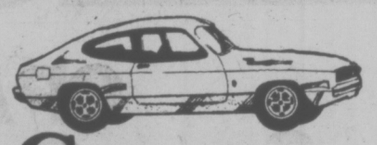

C A savings of 10% on car rentals, 5% on coach tours.

It's as easy as ABC when you and your travel agent plan your Sunflight charter to Britain ahead of time.

Ask for our Sunflight Britain Brochure then get ready for the good times.

The trick is planning ahead and booking all these arrangements at the same time. It saves us money and we pass the saving along to you.

New Sunflight Holidays to Britain & Europe

Charter flights to Britain/London Hotels/Swan Cars/Falcon Inns/Glenton Tours/CIE Tours of Britain and Ireland/Europe by coach with Leros/Yugoslavia, Rovinj and Athens/Spring & Summer 1977

LAKER AIRWAYS
Sunflight ABC

Sunflight ABC

Vancouver-London DC-10 Jumbo Jet Thursdays

Depart	No. of Days	Return Date	Must Book Before	Price
April 28	14	May 12	CLOSED	$379
April 28	28	May 26	CLOSED	$379
April 28	56	June 23	CLOSED	$379
April 28	84	July 21	CLOSED	$449
April 28	112	Aug. 18	CLOSED	$449
May 12	14	May 26	WAIT LIST	$379
May 12	28	June 9	WAIT LIST	$379
May 12	56	July 7	WAIT LIST	$409
May 12	84	Aug. 4	WAIT LIST	$449
May 12	112	Sept. 1	WAIT LIST	$449
May 26	14	June 9	March 26	$409
May 26	28	June 23	March 26	$409
May 26	56	July 21	March 26	$439
May 26	84	Aug. 18	WAIT LIST	$479
May 26	112	Sept. 15	WAIT LIST	$479
June 9	14	June 23	April 9	$439
June 9	28	July 7	April 9	$439
June 9	56	Aug. 4	April 9	$469
June 9	84	Sept. 1	April 9	$509
June 9	112	Sept. 29	April 9	$509
June 23	14	July 7	April 23	$469
June 23	28	July 21	April 23	$469
June 23	56	Aug. 18	April 23	$499
June 23	84	Sept. 15	April 23	$539
June 23	112	Oct. 13	April 23	$539
July 7	14	July 21	May 7	$469
July 7	28	Aug. 4	May 7	$469
July 7	56	Sept. 1	WAIT LIST	$499
July 7	84	Sept. 29	May 7	$539
July 7	112	Oct. 27	May 7	$539
July 21	14	Aug. 4	May 21	$469
July 21	28	Aug. 18	May 21	$469
July 21	56	Sept. 15	May 21	$499
July 21	84	Oct. 13	May 21	$539
July 21	112	Nov. 10	May 21	$539
Aug. 4	14	Aug. 18	June 4	$439
Aug. 4	28	Sept. 1	WAIT LIST	$439
Aug. 4	56	Sept. 29	June 4	$469
Aug. 4	84	Oct. 27	June 4	$509
Aug. 4	112	Nov. 24	June 4	$509
Aug. 18	14	Sept. 1	June 18	$439
Aug. 18	28	Sept. 15	June 18	$439
Aug. 18	56	Oct. 13	June 18	$469
Aug. 18	84	Nov. 10	June 18	$509
Aug. 18	112	Dec. 8	June 18	$509
Sept. 1	14	Sept. 15	July 2	$409
Sept. 1	28	Sept. 29	July 2	$409
Sept. 1	56	Oct. 27	July 2	$439
Sept. 1	84	Nov. 24	July 2	$479
Sept. 1	112	Dec. 22	July 2	$479
Sept. 15	14	Sept. 29	July 16	$409
Sept. 15	28	Oct. 13	July 16	$409
Sept. 15	56	Nov. 10	July 16	$439
Sept. 15	84	Dec. 8	July 16	$479
Sept. 15	98	Dec. 22	July 16	$479
Sept. 29	14	Oct. 13	July 30	$409
Sept. 29	28	Oct. 27	July 30	$409
Sept. 29	56	Nov. 24	July 30	$439
Sept. 29	84	Dec. 22	July 30	$479
Oct. 13	14	Oct. 27	Aug. 13	$379
Oct. 13	28	Nov. 10	Aug. 13	$379
Oct. 13	56	Dec. 8	Aug. 13	$409
Oct. 13	70	Dec. 22	Aug. 13	$449
Oct. 27	14	Nov. 10	Aug. 27	$379
Oct. 27	28	Nov. 24	Aug. 27	$379
Oct. 27	42	Dec. 8	Aug. 27	$379
Oct. 27	56	Dec. 22	Aug. 27	$409

Sunflight ABC
LAKER AIRWAYS

Flights above are operated under ABC regulations issued by the Canadian Transport Commission and have been approved by the Canadian Air Transport Committee and are chartered by Suntours Limited under the name Sunflight ABC. A minimum non-refundable deposit of $75 is payable on booking. Charter flight and trip insurance available. Prices do not include $8 Canadian airport transportation tax. Some flights may be sold out or made otherwise unavailable between the closing date for acceptance of this advertisement by the newspaper and the date of publication. For full details of terms and conditions see applicable Sunflight brochure.

TOTEM TRAVEL
Way to go.
Mayfair 386-3277
Mayfair Shopping Centre - Victoria
Duncan 748-2594
Hillside 595-1181
Hillside Shopping Centre - Victoria
Port Alberni 723-8138
3-5

Orient Tours with JAL:

Orient Courier—15 days, $1,209—A week in Japan to see Tokyo, Nikko, Hakone and Kyoto, then to Taipei and Hong Kong. Full American breakfasts and dinners daily (some on the dine-around plan). **21 days, $1,478**—Extend the 15-day tour to include Bangkok and Singapore, plus another bonus extra night in Hong Kong. Full breakfasts and dinners daily. **Departures** for both tours every one or two weeks throughout 1977 from January 15. Peak season departures during the months of June through October subject to additional $145 on 15-day tour, $146 on 21-day tour. Tours operated by Venture Tours.

Orient Paradise—15 days, $1,255—Tour Tokyo, then explore Beppu hotspring resort, Kyoto, Taipei and Hong Kong. Full breakfasts and most dinners included on a "dine around" plan at a choice of restaurants. **23 days, $1,600**—Extend the 15-day tour and add Bangkok, Singapore and the beach resort of Penang. Full breakfasts and most dinners included on the "dine around" plan. **Departures** every two weeks or so for both tours on Saturdays, March 19 through November 5, 1977. Peak season departures June through October, add $145 for 15-day tour; add $146 for 23-day tour. Tours operated by Orient Paradise Tours, Inc.

Above fares and ground arrangements are expressed in terms of **US $.** Due to the current fluctuation of the Canadian $ on the international money market, arrangements may be slightly higher when paid in Canadian dollar funds. Your travel agent or JAL can give you further details.

Note: Above tour prices are based on round trip GIT air fares from Vancouver, B.C. (10 or more people travelling together), inclusive of hotel accommodations on a twin-room basis, and sightseeing tours as indicated in the tour brochures.

Please send me more information about JAL tours to the Orient.

Name_____

Address_____ Tel._____

City_____ Prov._____ Postal Code_____

My Travel Agent is_____

TC
JAPAN AIR LINES
777 Hornby Street,
Vancouver, B.C. V6Z 1S4
Telephone: 688-6611
AIR CANADA IS JAPAN AIR LINES' GENERAL SALES AGENT IN CANADA

HAPPI 7 JAL HOLIDAYS

we never forget how important you are.

Hot-water safari to darkest Africa

By JIM BISHOP

NAIROBI, Kenya — It's less than seven miles south of the equator in the heart of Africa and they're passing out the hot water bottles.

This African incongruity is an evening regular ritual at the new kind of big-game safari centres which are springing up high on the slopes of Robert Ruark's Mt. Kenya, Hemingway's Mt. Kilimanjaro, or on the rolling emerald-green plains of Kenya's Tsavo, or Serengeti National Park, Mkomazi, or Masai Mara Game Reserves, and the giant Ngorongoro Game Controlled Area.

In comfortable lodges hidden deep in the shadows of giant rain forest trees, tourists and animal and bird lovers from all over the world now eyeball their favorite fauna from a few feet away through thick plate-glass windows.

Typical of where old-fashioned hot water bottles are being passed out each evening for visitors who want to sit outside and enjoy the late, late animal show is The Mountain Lodge, 7,200 feet up on 17,068-foot-high Mt. Kenya.

The lodge is less than two hours' drive by rental car north of Nairobi, Kenya's sparkling capital. Eighty of the 100 miles is on paved "tarmac," much of it divided highway. The last 20 miles is on an easy red dirt road that flows over rolling hills speckled with tan, round, thatched-roof huts crouched under a gentle rain of purple jacaranda blossoms.

Tea plantations trace a lacy pattern over the slopes.

Government trout hatcheries, which provide dinner delights for lodge visitors, lie in long green valleys. Just before arriving at the lodge, the brick red road dips deep into the grean cathedral walls and high arched ceiling of the rain forest.

Lodge visitors' weapons and stalking procedures have no connection with a Hemingway hero. The travellers, ranging from Europeans travelling en famille with small children to U.S. teenagers, South American honeymooners and retired Britishers and Italians, carry no big game guns. They now sight their prey through the viewfinders of everything from a $15 Kodak Instamatic to a $5,000 Nikon with so many lenses attached it's almost as long as the elephant gun it's replacing.

The click of the camera is drowning out the roar of the rifle. The color photograph is succeeding the skin or tusk on the floor or wall at home.

If you're a real back-bushman, the old-type safaris with modern adaptions such as six-place Cessnas instead of traditional Land Rovers to get the serious hunter to the far-off hunting horizons still are going strong.

These safaris, complete with such jungle luxuries as inflatable bathtubs and correctly temperatured bottles of Rothschild '63, make super safariing as comfortable as dining at the lush circular Nairobi Hilton.

Sternly supervised by the government, these safaris can take only so many of any particular variety of prescribed and protected game.

Most species of any but the fastest-reproducing African wildlife are not totally protected from anyone in Kenya except the ever-present poacher from neighboring Uganda or Somali, or any local four-footed resident who is a little quicker with tooth and claw.

But contact with Africa's animals, birds and reptiles has been maintained for the average person by The Mountain Lodge and similar game-viewing centres all over Kenya.

Mountain Lodge is literally part of the rain forest. A little mongoose zips up a tree over the water hole and without hesitating makes an Olympic long-jump to one of the lodge balconies.

Birds perch on the balcony railings, peck away at the food put out for them on tree trunk platforms and swirl and swoop over the water holes.

A chart in the lodge lobby lists 164 species of feathered fliers. Any new bird spied gets the sharp-eyed watcher a free drink at the bar. Every so often a freebie is earned and served.

Just before twilight, inside the lodge, tall and quietly humorous lodge manager Michael Goodwin, who grew up in the London jungles of the Westminster District, gives a short ham-on-wry prologue of the coming night's attractions to the guests.

Visitors can't arrive before 4:30 p.m. and have to be on their way by 9:30 the next morning. The lodge can't afford to have daytime guests destroying the carefully guarded atmosphere; no near-sighted tourists poking a nose into a cheetah's mouth or noisy children wearing T-shirts with Kenya printed on them chasing the animals or vice-versa.

Goodwin punctures an illusion or two in his remarks. "Yes," he says, "you'll probably see a rhino tonight. Maybe even what we call a white one. But 'white' is a misnomer. The word comes from 'weid," a Dutch Afrikaner word meaning wide mouth and not relating to color."

And speaking of the orthodontist's biggest failure, the curved tusked warthog, Goodwin says they get so big an Italian hunter recently shot one thinking it was a water buffalo.

The Mountain Lodge, Goodwin continues, is on a 300,000-square-mile game preserve and has been open since 1971. The constant creaks and groans of the graceful building are no cause for alarm, he says. It's the all-wood construction of the lodge which is the largest building in Kenya constructed entirely of wood.

As he finishes, the visitors move to the big picture window in the bar or to the little viewing balconies that front each room. Hot water bottles and blankets are adjusted. The setting sun, now racing far to the west past Uganda, Lake Victoria and over East Africa on its way to South America, paints the patchy rough top of Mt. Ketnya pink for one magic moment. Then the quick equatorial night drops like a blanket.

Clements Quits Cowichan Post

DUNCAN — Pat Clements, director for Electoral Area E and former chairman of the Cowichan Valley Region Board is resigning because of a job transfer to the Mainland.

A member of the board for five years, Clements was defeated by Duncan Mayor Ken Paskin when he tried for a second term as board chairman in January.

Date for a byelection in his electoral area has not been chosen yet.

BOOK YOUR STRAND CHARTER WITH REGAL HOLIDAY TRAVEL
760 Broughton St. 386-8884
REGAL HOLIDAY TRAVEL 3-12

FOR TRAVEL INSURANCE
P. R. Brown and Sons Ltd.
762 Fort St. 385-3435
12-4

Kong Hong $749* UP AIR and HOTEL
*from Seattle March, April, May
WILLIS TRAVEL SERVICE
578 Yates 385-4312
Opposite Post Office for Personalized Service
3-12

Strand HOLIDAYS
ABC CHARTERS FROM VANCOUVER TO HONGKONG
2- and 4-WEEK CHARTERS
FROM $519.00
CONTACT YOUR STRAND HOLIDAYS AGENT
Bayshore Travel
1622 Government St. Phone 382-7103
3-12

RENO TOURS
Seven happy days: $145 dbl., $150 twin
Capably escorted with excellent accommodations, generous casino packages and amiable friends. We present our clients with a professionally-produced group photo and include $7,500 hospital and medical insurance. We have a few seats left on the March 27th departure. Plan ahead by calling Capital Tours.

EASTER WEEKEND TOUR
April 8 to 10 $90 dbl., $95 twin, $105 single
Meet the "Easter Bunny" south of the border with 3 dozen other good "Easter Eggs" Across to Port Angeles for a picturesque climb to Hurrican Ridge, a view of some of the quaint "Victorian Homes" of Port Angeles then by ferry to the "Acorn Motel" on colorful Whidbey Island for the night. On to Seattle's famous Northgate Mall for shopping and lunch, then over the mountains to the unique, interesting "Bavarian Village" of Leavenworth, nestled in a most beautiful valley for an evening and overnight at the Der Ritterhof Motor Inn with a fine dinner, compliments of Capital Tours. A leisurely morning in this picturesque setting before our return over Stevens Pass to the duty-free shop and the B.C. Ferry from Tsawwassen.

ARIZONA SUNSHINE TOUR
April 9 to 23 15 days $365 dbl., $380 twin
Still a few seats left on this interesting tour, offering a variety of mountain, desert and ocean scenery, taking in Reno (1 night), Las Vegas (2 nights), Boulder Dam, Phoenix and area (3 nights), Disneyland (2 nights), San Diego Zoo or Tijuana, famous "Hearst Castle", San Francisco and north through the majestic Redwood Forests and along the Pacific Coast, returning through the duty-free shop at Blaine. 15 colorful, interesting days with a friendly group with Patricia, your pleasant, informative escort.

Phone or drop in for a brochure on these and other popular holiday tours — all escorted and all from Victoria with excellent accommodations.

CALIFORNIA RELAXER	Apr. 16, 14 days, $335 double
BLOSSOME TOUR	May 14, 3 days, $90 double
GRAND CANYONS TOUR	May 21, 14 days, $350 double
CANADIAN ROCKIES TOUR	May 21, 9 days, $230 double

PORTLAND ROSE PARADE
June 10th 4 Days $120 double

ALASKA TOUR
June 11th 14 Days $485 double

Call the holiday number
384-1432
384-5612
Capital Tours
215-645 Fort Street, Victoria
2nd Floor, Yarrow Bldg.
3-12

SUNRISE HOLIDAYS
AGENTS FOR SILVERWING HOLIDAYS
RENO
FLY DIRECT FROM VICTORIA VIA PACIFIC WESTERN 737
7 FUN FILLED NIGHTS
ACCOMMODATION, TRANSPORTATION, CASINO PACKAGES, TRANSFERS, HOTEL TAX, SIDE TOURS IN SOME OPTIONS, INCLUDED IN PRICE.

RENO "STAYPUT" (Motel)
March 27 — $199.00
April 3, 10, 17, 24
$189 each twin or double

RENO "STAYPUT"
Sundowner, Ponderosa or Pioneer Inn
March 27 — $229.00
April 3, 10, 17, 24
$219 each twin or double

RENO — 5 NIGHTS
TAHOE — 2 NIGHTS
March 27 — $229.00
April 3, 10, 17, 24
$219 each twin or double

LAS VEGAS — 5 NIGHTS
TAHOE — 2 NIGHTS
March 27 — $359.00
April 3, 10, 17, 24
$349 each twin or double

LAKE TAHOE "STAYPUT"
March 27 — $249.00
April 3, 10, 17, 24
$239 each twin or double

Federal Aviation tax $11.00 extra

HAWAII 14 NIGHTS — Makani Kai, Hotel, Kitchenette. 1 block from Waikiki Beach. WAIKIKI STAYPUT — Weekly, Every Sunday From April 3rd, $399 EACH Twin or Double

OAHU/MAUI — 7 NIGHTS MAKANI KAI, 7 NIGHTS MANI KAI. $455 EACH TWIN OR DOUBLE

LONDON, ATHENS GREEK ISLANDS — 22-day tours weekly from May 20th to Sept. 23

FLORIDA-BAHAMAS — 14-day fly/bus/cruise March 20, April 3, 24, May 8, June 5, 26

PHONE YOUR TRAVEL AGENT OR
SUNRISE HOLIDAYS
2620 QUADRA
382-4271
silver wing HOLIDAYS
SUNRISE HOLIDAYS
3-12

TO ALASKA by Princess Patricia
ESCORTED CRUISE
Leave June 24 to SKAGWAY & LAKE BENNETT
Leave Victoria June 24 by 3 p.m. bus from Coach Lines depot to Vancouver and taxi to the C.P.R. wharf and embark at 7 p.m.
You will have a nice double room on the Promenade deck with picture windows, with or without shower and toilet, and excellent meals.
You will enjoy good company and a variety of entertainment. From Skagway we go to Lake Bennett by rail and have a good lunch and return.
This is my third escorted cruise, 6 ports of call to Alaska on the Princess Patricia, and has been most delightful. 7½-day cruise, fare from $615 each, for the cruise and tour $695. Sailings every 8 days. Get colorful brochure.
Hours 10-12 and 2-5 Sat. 10-12
GEORGE WILLIS TRAVEL
417—620 View St. 383-1232

CP Air offers you nonstop SuperOrange 747 Service to Hawaii.

Pick one of our many nonstops from Vancouver to Honolulu.

What's a sun worshipper like you doing here in the middle of winter?

Come with CP Air on a beautiful orange jet to barefeet and body surfing and lazy days of lying on the beach.

We'll treat you to the convenience of daylight departures. Meal service with a Polynesian flavour. And our special in-flight hospitality.

And of course, we can arrange excellent connections for you from Victoria.

Which is another sunny thought.

8 Day Waikiki Holiday. $406.

Talk about affordable vacations.

This Hawaii on a budget holiday includes your mid-week round trip economy airfare from Victoria.

Traditional lei greeting upon arrival.

7 nights accommodation (double occupancy) at a good Waikiki hotel.

Transfers to and from your hotel.

Pearl Harbour Cruise including transfers.

And other little extras you'll appreciate. IT6CP1PH41.

Ask your travel agent or CP Air for more sunsational details about all the Hawaiian Islands on a budget vacations.

Then escape with us. And get out of the cold.

Price is subject to change and does not include Canadian transportation tax and U.S. departure tax to a maximum of $11 per person.

CP Air

Orange is Beautiful Nonstops to Hawaii.

Monte Carlo: Las Vegas with class

By NEIL MORGAN

MONTE CARLO — The tourists pay an admission charge and wander through the outer rooms of the casino, sometimes smirking a bit because the pace seems so much quieter than Las Vegas. There's only one crap table, and Prince Rainier's shrewd Monegasque management keeps it there just for fun.

"People visit the casino like a cathedral," says Dario dell'Antonia, the next-door director general of Hotel de Paris, a showplace of baroque era splendor almost as grand as the casino. "The outer rooms of the casino have become a sightseeing place for the medium class."

Ah, but the Monte Carlo casino exists as of old, in the even grander back rooms away from the tour groups and casual tourists. It continues to rack up the highest gross of any European casino. And it achieves this in deafening silence.

I managed my way into the lofty main casino at the rear on a Saturday night in time for a scene that would have made sobbing wretches of the Las Vegas proprietors who muddle their customers with sound and fury and play every angle to extract the last chip.

The big gamblers were seated quietly around a baccarat table. Plaques of 5,000 and 10,000 francs (about $1,000 and $2,000) were standard. There were plenty of 20,000 franc plaques in the game.

Suddenly the game was played out and the players stood, smiling.

A gracious management cashed in their plaques and bid them goodnight.

"In Vegas," breathed an American voice behind me, "they'd never let them get away that easy!"

As in every casino, a man of cool steel is in charge. On this shift it is the boss, Raymond Franzi, Monaco-born.

The marks of his trade are there. Slightly smoked glasses. Slightly hunched shoulders, relieved by good tailoring. Slightly long hair, slightly gray. An apprentice in the casino at the age of 16, a croupier at 24, and now the managing director.

My guides are the suave Josianne Merino, of the staff of Rainier's Societe des Bains de Mer (which controls the casino and major hotels) and her husband Francis, and so of course M. Franzi is more than slightly aware of our presence.

He moves diffidently toward us, an inquiring eyebrow raised. Josianne nods.

"Perhaps you would care," M. Franzi says, looking slightly toward me, "to visit behind the leather curtain."

He leads. I follow. Even the inner casino has a more inner casino. Behind heavy leather drapes we enter a small casino with tables for baccarat and chemin de fer. And the omnipresent roulette.

It is all deserted.

"For many years it was the English who came to this room," M. Franzi says, a trace of sadness suffusing his face. "For some time, the English do not come so much. Now, more often, the Arabs. It is the private room for the big players."

And where have the English disappeared?

"Alors, monsieur, alors!" he says, regarding me as a newcomer to the planet. "It is the fiscal system. Taxes. The tax authorities look in on us from time to time, even those from London, always searching for big spenders and big winners."

And there are big winners, then? And losers?

M. Franzi looks into my eyes for the first time, dolefully. "But of course it is policy never to discuss a run on the casino, though I may tell you there have been some. Nor to discuss the losses of our clients, though there are some. To us the privacy of our clients is of utmost discretion."

The proper agent of a prince, I think, as he waves for a bottle of champagne to close our conversation.

There is one last question, I beg of him, directing his attention to a dramatic young woman in long black velvet who sits on a stool watching roulette, but more interested in the players than the game.

"The unattached person is allowed?" I ask.

His eyes twinkle merrily for a moment, an international language that answers me entirely. The champagne arrives.

"There are exceptions," he says.

His hand brushes mine, there is the suggestion of a bow, and he moves lightly to the centre of the floor, hands behind his back, suddenly as imperceptible as the walls.

But then at Monte Carlo, even the walls may talk.

Tournament July 14-31

LONDON — The overseas guest display at the 1977 Silver Jubilee Royal Tournament will be the British Columbia Beefeater Band from Vancouver.

The Tournament will be held at Earls Court in london form July 14 to 31. A part of the British tradition dating back to the last century, the Tournament is a time when for nearly three weeks the armed forces take over Earls Court, and thrill the public with a special brand of entertainment unequalled elsewhere in the world.

There are two performances daily (including Sundays) at 2:30 p.m. and 7:30 p.m.; ticket prices start at $2.25.

Write for individual or group bookings to: Royal Tournament Box Office, Horse Guards, Whitehall, London Sw1A 2Ax, England.

BRITISH COLUMBIA PARLOUR CAR TOURS

DELUXE ESCORTED TOURS

MANY OF OUR TOURS ARE ALREADY "SOLD OUT" SO TO AVOID DISAPPOINTMENT PLEASE BOOK EARLY.

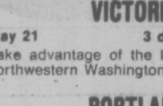

ESCORTED RENO TOURS

March 20, April 3, 10, 24,
May 1, 15, 22, 29, June 12, 26, July 17, August 21
7 Days $145.00 each sharing

Go first class to Reno where you will stay at the Mapes Hotel right in the heart of downtown Reno. You will enjoy side trips to Virginia City, Carson City, Sparks and Boomtown. Included in your complimentary fun packages are two breakfasts and a fantastic, cooked-to-your-choice, steak dinner. Book now for your seven-day, fun-filled tour to Reno — "The Biggest Little City in the World."

NORTHERN CALIFORNIA ADVENTURE
April 17 — 12 days — $317.00 each sharing
Relax and enjoy the beauty of northern California on this popular tour to the Redwood Forests, San Francisco, Santa Barbara, Solvang, San Simeon (including a visit to Hearst's Castle), Carmel and San Jose.

OKANAGAN BLOSSOM TIME
May 6 — 3 days — $85.00 each sharing
A delightful mini-holiday encompassing the springtime beauty of the Okanagan and Nicola Valley.

RENO, LAS VEGAS
9 days — $195.00 each sharing
May 7 — A FEW SEATS ARE STILL AVAILABLE ON THE SECOND COACH
The ultimate fun package Visit Reno for two nights plus four nights in fabulous Las Vegas. The tour includes Continental Breakfast and Lunch each day in Las Vegas, two Lounge Shows, and a side trip to Hoover Dam, Lake Mead and the "Valley of Fire." All this and more for less than $22.00 a day.

LONG BEACH (WICKANINNISH INN)
May 13, June 16, September 9 — 4 days — $154.00 each sharing
INCLUDES ALL MEALS WHILE AT WICKANINNISH INN. Accommodation is strictly limited for this ever-popular tour so book early.

VICTORIA DAY WEEKEND
May 21 — 3 days — $84.00 each sharing
Take advantage of the long weekend and enjoy the sights of northwestern Washington.

PORTLAND ROSE PARADE
June 10 — 4 days — $129.00 each sharing
The perennial favorite with reserved seats at the Parade and time at Lloyds Shopping Centre. Return via the scenic Columbia River Highway.

NORTHERN VANCOUVER ISLAND
June 26 — 7 days — $195.00 each sharing
A new tour which allows you to explore the beauty of the Island including Coal Harbour, Port Alice, Sointula, the Nimpkish Valley and the famous Campbell River Salmon Festival.

TRAVEL SHOW MONDAY, MARCH 14, 1977
AT THE McPHERSON PLAYHOUSE THEATRE FEATURING
C. P. AIR
GREYHOUND
PRINCESS CRUISES
B.C. PARLOUR CAR TOURS
REGINALD STONE AT THE CONN THEATRE ORGAN
M. C. BARRY BOWMAN
There will also be door prizes and refreshments courtesy of Island Coffee Service Ltd. and Fairfield Bakeries.
DOORS OPEN 7:15 p.m.
Holders of yellow tickets must be seated before 7:45 p.m. Holders of blue "standby" tickets will be seated after 7:45 p.m. subject to space availability.
FOR TOUR BROCHURES OR ADDITIONAL INFORMATION PLEASE CALL
385-2467 912 DOUGLAS STREET
SERVING VANCOUVER ISLAND SINCE 1928
OPERATED BY VI COACH LINES
3-12

PASSPORT PHOTOS
Color or Black and White
10-Minute Service
TIVOLI STUDIOS
1841 Oak Bay Ave.
595-8024
1-22

The George Inn
QUALICUM BEACH
HEATED INDOOR POOL — SAUNA
MINI WEEKEND HOLIDAY
at the same low price
$37.50 per person
Based on Double Occupancy
★ FRIDAY AND SATURDAY ACCOMMODATION
★ SATURDAY AND SUNDAY BREAKFASTS
★ SATURDAY DINNER AND DANCE
Dancing to Music of "The Brass Penny"
John Newell, Mgr. Phone 752-9238
Box 327, Qualicum Beach

DAY TOURS

REIFEL BIRDS
Tuesday, 10:00 a.m.
March 29 $12.00
Thousands of wild migratory birds. Ducks, geese, swan, etc. Many other varieties. Walk among them. Bring camera.

SQUAMISH
Wednesday 8:00 a.m.
May 11 $14.00
Delightful Tour — Stanley Park, 30-mile drive along beautiful Howe Sound, including Alice Lake Park and Shannon Falls.

COWICHAN YOUBOU
Sunday, 10:30 a.m.
May 15 $14.00
Miles of lovely countryside, scenic wilderness, and spring flowers. View the Lake and Gordon's Beach. Very good lunch.

FABULOUS PORTLAND ROSE PARADE JUNE 9 TO 12

CRATER LAKE AND LOVELY MT. RAINIER JUNE 21 to 25

B.C TRAVEL
319 Yarrow Bldg., 645 Fort St. 385-4732
Hours: 9:30 to 12 and 2 to 5
3-12

VACATION TOURS

PORTLAND EASTER
April 8, 9, 10
Dbl. $100 ea. Twin $105 ea.
Lovely tour to Portland via the Hood Canal. Bonneville Dam, tremendous views from atop Crown Point. Fantastic new Washington Square. Good Friday dinner included.

CALIFORNIA ADVENTURE
April 14 to 27
Sit back and really relax. See San Francisco, Monterey, San Diego Zoo and Seaworld, then Disneyland. Deluxe guided tour (all included). Night in Reno on way home.

OKANAGAN SPRING
May 3, 4, 5.
Dbl. $85 ea. Twin $90 ea.
Tour the delightful Okanagan in springtime. Overnight stops in Kamloops and Penticton. (Fraser Valley and Canyon, Sicamous, Mara Lakes, Vernon, Kelowna and Osoyoos.)

PALM SPRINGS
May 19 to 21
Come relax with us in the warm, dry desert sun. The 'Dunes' for five nights. Hadleys, famous for dates and all kinds of fruits, nuts, etc. Lion Country Safari, Laguna, Newport, Long Beach, and the grand old girl of the sea, the Queen Mary.

Strand's
NEW LAND
HONG KONG

From $519

DEPART	RETURN	# OF WEEKS	MUST BOOK BEFORE	PRICE
June 13	June 29	2	April 14	$549
June 13	July 13	4	April 14	$549
June 27	July 13	2	April 28	$549
June 27	July 27	4	April 28	$549
July 11	July 27	2	May 12	$569
July 11	Aug. 10	4	May 12	$569
July 25	Aug. 10	2	May 26	$569
July 25	Aug. 24	4	May 26	$569
Aug. 8	Aug. 24	2	June 9	$569
Aug. 8	Sept. 7	4	June 9	$569
Aug. 22	Sept. 7	2	June 23	$569
Aug. 22	Sept. 21	4	June 23	$569
Sept. 5	Sept. 21	2	July 7	$569
Sept. 5	Oct. 5	4	July 7	$569
Sept. 19	Oct. 5	2	July 21	$569
Sept. 19	Oct. 19	4	July 21	$569
Oct. 3	Oct. 19	2	Aug. 4	$569
Oct. 3	Nov. 2	4	Aug. 4	$569
Oct. 17	Nov. 2	2	Aug. 18	$549
Oct. 17	Nov. 16	4	Aug. 18	$549
Oct. 31	Nov. 16	2	Sept. 1	$519
Oct. 31	Nov. 30	4	Sept. 1	$519
Nov. 14	Nov. 30	2	Sept. 14	$519

Take our charter from Vancouver to . . .

HONG KONG:
Colourful, Oriental, Occidental, Extreme — Hong Kong offers you VARIETY — as different as steamed squid at a roadside stall is to gin and tonic in the most conventional of British Bars.

And you may want to consider optional tours to . . .

BANGKOK
The Venice of the East, where you'll see the graceful native people, a sophisticated nightlife, a profusion of tropical plants and flowers, and the famous Thai silk worn by the gentle Thais.

SINGAPORE
An island republic just north of the equator, where you'll see the faces of different nationalities passing you in the streets — and hear a polyglot of sounds around you.

KUALA LUMPUR
Exotic plants, jungle, trees, and gardens everywhere — the city founded on tin mines.

MANILA
In the Philippines, the family of 7,000 islands at the merging of the Pacific Ocean and the China Sea.

PATTAYA
The success story of contemporary tourism; a decade ago, a quiet fishing village. Today? A major resort complex taking advantage of the spectacular beach and picturesque off-shore islands.

PENANG
An island of waving palm trees, and glorious beaches; people who have been charmed by Penang call it 'Pearl of the Orient' and 'Emerald Isle of the Indian Ocean'.

PUNTA BALUARTE
Two and a half hours drive from Manila on beautiful rolling land, bordered by the South China Sea, Pagapas, and Balayan Bays. Fantastic resort providing tennis, golf, riding, fishing scuba.

(Optional packages from $199.00 - $655.00)

All flights are governed by the Advance Booking Charter provisions of the Canadian Transport Commission and approved by the Canadian Air Transport Committee. A minimum $60 non-refundable deposit is payable on booking. Fare protection plan is available. Prices do not include Canadian or Hong Kong Airport taxes. Full payment is due 65 days prior to departure. (Prices subject to change if fare increases.)

Strand Holidays
Strand Holidays (Canada) Ltd., 470 Granville Street, Suite 611, Vancouver, B.C.
For Information or brochures only Telephone: 685-7391 or see your Travel Agent
PACIFIC WESTERN AIRLINES

SCANDINAVIA & ITS FJORDS
JUNE 26-JULY 11, 1977

This immensely popular itinerary offers you day after day of unforgettable scenery: rugged mountains, beautiful lakes, spectacular waterfalls, and the unique fjords of Norway. By way of contrast you will spend time in the great cities of the North: Copenhagen, Stockholm and Oslo.

Highlights include two beautiful fjord cruises, each covering three spectacular fjords.

As this is a personally escorted tour from Victoria, you travel worry-free.

A fully descriptive brochure is only a telephone call away.

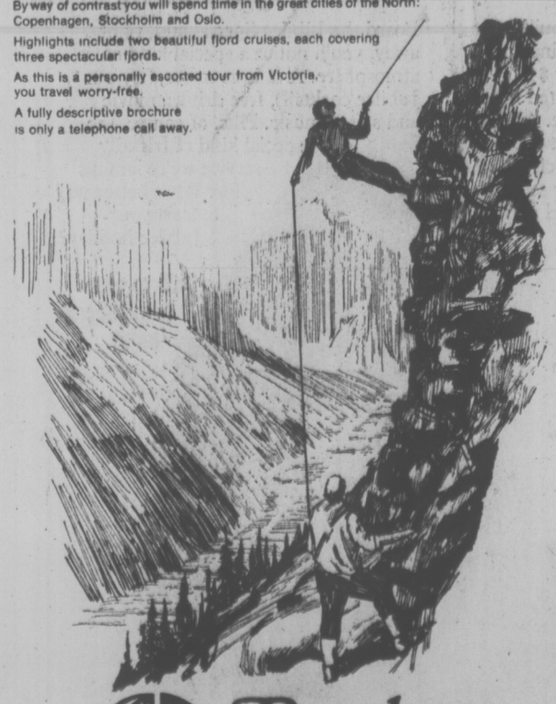

Bayshore Travel
1622 GOVERNMENT ST., VICTORIA, B.C. TELEPHONE 382-7103

Ixtapa Mexico's latest resort jewel

By JACK GREGG

IXTAPA, Mexico — Welcome, amigo, to Mexico's newest pleasure resort, here on the Gold Coast of Guerrero.

Look inland and see the green, tropical foothills and beyond them the purple outlines of the Sierra Madre del Sur.

Then turn your eyes to the west. Talk about views. Islets float in a sea of startling blue. The sun sinks beyond the rim of the world, heralding the cocktail hour.

Cut your tongue out, gringo. Why tell everybody and ruin another Mexican hideaway?

Sunny and clean Ixtapa is described by tourist officials as the "New Cancun" — the Pacific coast's answer to the fancy resort at Point Cancun on Mexico's Caribbean shores.

And now is the time for a visit, before Ixtapa is turned into a new Acapulco or a new Puerto Vallarta by invading hordes of tourists.

There are two hotels here, the Aristos, which opened its 226 rooms in March, 1975, and the spanking-new El Presidente Las Palmas, which has just recently opened 250 of its planned 313 rooms.

One other hotel and a condominium are under construction.

"The over-all plan calls for a total of 27 hotels in the next 10 years," said Juan Monzoni, architect for the Ixtapa project.

"We believe the total population for the Zihuatanejo-Ixtapa area will top out at about 70,000. This compares with 350,000 in Acapulco."

Monzoni is an employee of FONATUR, the National Fund for the Promotion of Tourism. He worked for FONATUR on the Cancun project and now is deeply involved in the first phase of Ixtapa.

So far, the project includes:

The Palma Real Golf Club, an 18-hole course designed by Robert Trent Jones Jr.

A sewage treatment plant that changes effluent to water for the golf course.

A water purification plant. ("This is one place in Mexico you can drink right from the tap," said Monzoni.)

A modern laundry plant to handle the needs of the hotels.

Six tennis courts and four to be completed soon.

Modern housing for hotel workers and FONATUR employees.

Outdoor grills for picnics, snack bar, shower and rest room facilities at Playa Quieta, a charming swimming cove two miles up the coast from the hotels.

Ixtapa is 125 miles northwest of Acapulco and the two resorts are connected by a modern two-lane highway. Another road is under construction from Ixtapa to Uruapan, which connects to Mexico City. The drive from the beach community to the nation's capital will take five hours after the road is completed.

The Ixtapa resort area is at Playa Las Palmas, a long stretch of beach with rolling breakers that bring joy to body surfers and surfboarders.

Both hotels are adjacent to the beach, and both offer large swimming pools for those allergic to saltwater.

Stretching northwestward from the Las Palmas beach are several smaller coves, each offering white beaches, an excellent sea view and swimming and snorkeling.

Offshore a mile from the final cove, Playa Quieta, lies Isla Ixtapa, which provides good anchorage for yachts, and has small community, including a seafood restaurant.

In the other direction from the hotels and a 10-minute ride away is Zihuatenejo, a fishing community of 17,000 that has its own lovely beaches, hotels, restaurants and gift shops.

FONATUR has several projects under way in Zihuatanejo, including a new marketplace and an arts-crafts centre.

The approach roads are being widened and cobblestoned, schools, a sports activities centre and a marina are being built and plans are completed for a regional hospital.

Both Ixtapa and Zihuatanejo can provide all types of water sports, including sailboat rentals, deep-sea fishing, diving and snorkeling. The surrounding waters abound in sailfish, marlin, rooster fish, dolphin fish, tuna and red snapper.

Ten minutes inland from Zihuatanejo is a $10-million international jetport which began flight operations in March, 1975.

Both Aeromexico and Mexicana airlines provide service from Mexico City. Flights take approximately 40 minutes. Mexicana has applied for permission to fly directly from Los Angeles to the new resort.

This Winter, Try Summer!
P. LAWSON TRAVEL
formerly Burritt Travel — the holidaymakers
635 YATES ST. 386-7574
3-5

CANADIAN CAMPING TOURS
from Montreal or Vancouver
15 Days $222.
30 Days $444.

Camping Tours Inc.
2417 W. Illinois
Dallas, Tex. 75233
NAME
ADDRESS
CITY STATE ZIP
Please Enclose self-addressed stamped envelope

RENO SUPER TOUR
3 days, 2 nights
FROM VICTORIA ANY DAY OF THE WEEK. A LOW $143.50
(Rates based on 2 to a room. Air tax not included)
FOUR SEASONS TRAVEL
No. 212-620 View St.
3-12 384-7108

EXCLUSIVE HOLIDAY — 5 DAYS
LAS VEGAS
$295 MARCH 27th to 31st
based on double occupancy
★ Return flight aboard Western Airlines from Vancouver.
★ 5 days and 4 nights of luxury at the fabulour Tropicana
★ UNLIMITED meals, choice of menu
★ UNLIMITED cocktails at Casino bar.
★ Trans. from airport to hotel and return
★ All taxes & porterage
★ Folies Bergere cocktail show
★ Tour conductor
ROYAL VEGAS TOURS
FOR RESERVATIONS CONTACT HENRY LOU POY
592-4380, Between 5-8 p.m.

BOOK NOW—HONG KONG FROM $519 RETURN!!
YOUR VICTORIA AGENT FOR
HONG KONG CHARTERS
FEATHERSTONE
TRAVEL SERVICE LTD.
JAMES BAY BRANCH 386-8427
734 YATES 386-6101
COLWOOD PLAZA 478-9505
3-12

Vancouver to London
Non-stop charter flight
any Friday this summer
$409 to $499 return

Jubilee Special

Depart	Return	Duration	Fare	Booking & Deposit By	Final Payment By
20 May	12 Jun	23 Days	$439	18 Mar	5 Apr
20 May	19 Jun	30 Days	$439	18 Mar	5 Apr
27 May	19 Jun	23 Days	$439	25 Mar	12 Apr
27 May	26 Jun	30 Days	$439	25 Mar	12 Apr
3 Jun	26 Jun	23 Days	$469	1 Apr	19 Apr
3 Jun	3 Jul	30 Days	$469	1 Apr	19 Apr
10 Jun	3 Jul	23 Days	$469	7 Apr	26 Apr
10 Jun	10 Jul	30 Days	$469	7 Apr	26 Apr
17 Jun	10 Jul	23 Days	$469	15 Apr	3 May
17 Jun	17 Jul	30 Days	$469	15 Apr	3 May
24 Jun	17 Jul	23 Days	$499	22 Apr	10 May
24 Jun	24 Jul	30 Days	$499	22 Apr	10 May
1 Jul	24 Jul	23 Days	$499	29 Apr	17 May
1 Jul	31 Jul	30 Days	$499	29 Apr	17 May
8 Jul	31 Jul	23 Days	$499	6 May	24 May
8 Jul	7 Aug	30 Days	$499	6 May	24 May
15 Jul	7 Aug	23 Days	$499	13 May	31 May
15 Jul	14 Aug	30 Days	$499	13 May	31 May
22 Jul	14 Aug	23 Days	$499	20 May	7 Jun
22 Jul	21 Aug	30 Days	$499	20 May	7 Jun
29 Jul	21 Aug	23 Days	$499	27 May	14 Jun
29 Jul	28 Aug	30 Days	$499	27 May	14 Jun
5 Aug	28 Aug	23 Days	$469	3 Jun	21 Jun
5 Aug	4 Sep	30 Days	$469	3 Jun	21 Jun
12 Aug	4 Sep	23 Days	$469	10 Jun	28 Jun
12 Aug	11 Sep	30 Days	$469	10 Jun	28 Jun
19 Aug	11 Sep	23 Days	$469	17 Jun	5 Jul
19 Aug	18 Sep	30 Days	$469	17 Jun	5 Jul
26 Aug	18 Sep	23 Days	$469	24 Jun	12 Jul
26 Aug	25 Sep	30 Days	$469	24 Jun	12 Jul
2 Sep	25 Sep	23 Days	$439	30 Jun	19 Jul
2 Sep	2 Oct	30 Days	$439	30 Jun	19 Jul
9 Sep	2 Oct	23 Days	$439	8 Jul	26 Jul
9 Sep	9 Oct	30 Days	$439	8 Jul	26 Jul
16 Sep	9 Oct	23 Days	$409	15 Jul	2 Aug
16 Sep	16 Oct	30 Days	$409	15 Jul	2 Aug
23 Sep	16 Oct	23 Days	$409	22 Jul	9 Aug

Conditions
• Book at least 60 days in advance with a 10% non-refundable deposit
• Balance is due 46 days before departure
• Cancellation within 46 days results in $100 service charge but low-cost insurance ($8) available
• Baggage allowance 66 lbs
• Children under two fly free if not occupying a separate seat
• Transportation offered is governed by the Advance Booking Charter regulations and approved by the A.T.C.

Fly the Jubilee Special
Now, for the first time, you can enjoy British Airways special service non-stop from Vancouver to London. And this year Britain is a very special place to visit. It's Jubilee Year—the 25th anniversary of the Queen's reign. And the whole country's celebrating. And your celebrations start aboard the Jubilee Special, the new low-cost charter flight to London. From May 20 to September 23, the Jubilee Special takes off every Friday evening for London's most convenient airport, Heathrow. You can spend three or four weeks in Britain, and return to Vancouver at Sunday lunchtime.

Value Vacations
Fly the Jubilee Special and you'll be entitled to special holiday savings in Britain. Hotels in London for $12 a night. Car rental, with unlimited mileage, for $59 a week. And lots more. All the details are in our colourful, new Jubilee Holidays brochure. Pick up your copy today—and reserve your seat on the Jubilee Special—at a travel agent or British Airways Holidays.

Celebrate Jubilee in-flight
Board the Jubilee Special and, right away, you'll notice a special kind of atmosphere. A unique menu, (try our Jubilee cocktail), free drinks, movie and stereo music. Plus, of course, the special kind of friendly service we're famous for. What better way to start your Jubilee holiday?

Talk to your travel agent today.

British airways HOLIDAYS
1012 West Georgia Street, Vancouver, B.C. V6E 2Y2 Phone: 682-2861/2

Santa Catalina a sparkler from the past

By CAROL KENDRICK

CATALINA ISLAND — Almost 30 miles — and at least 30 years — away from the streamlined present of Southern California is a little pocket of the past called Avalon.

A tiny jewel set in the crown that is Santa Catalina island, the town of Avalon conjures up an array of fantasies, then sets out with earnest enthusiasm to fulfill them.

Avalon is not the Riviera, nor the Greek isles, nor a Mediterranean fishing village come to life from a full-color travel poster.

But it is close enough to any of those that just squinting into an afternoon sun creates a picture postcard with a stamp from any of a number ports of call.

When the summer resorters revert to the dress and decor that might just be a sojourn into 1936, Avalon is a throng of sun worshippers baking on the beach in coconut oil by day, dancing at the Pavilion to the tunes of the big bands by night, and forever sipping exotic drinks.

Or on an Indian summer day in a fall lingering on, an adventure across the swelling waves gives way to a stroll along the shops, field trips to the outback of an island more varied than it is large.

Those who always mean to make their trips in summer, yet never do, might think of a journey on a clear winter day, when the sun sparkles on the water, or when the gray of the day makes bundling up and venturing out from a Cape Cod cottage the closest a Californian will come to the whims of weather.

1936 was not a bad year — college football rivalries were intense, decadence was the style, and the young couples who swayed at the Pavilion Ballroom to the tune of "Where or When" never heard a big band again without a glimmer of remembrance passing from one to another.

One cannot watch the glamorous ladies of this season, in sharkskin lounging pajamas or strapless gowns, in tunics or riding jackets, without seeing them walking down those same winding streets of Avalon in a time a generation before today's crush and rush.

One cannot see the idlers on their yachts, passing plastic stemware glasses of champagne to the boys who drive by on water taxis . . . dining by candlelight in the cozy quarters of their sailboats, coming ashore in canvas deck shoes, khaki slacks and a blue blazer . . . without seeing that there are little pockets of the day before yesterday thriving beyond the freeways.

SUN WORSHIPPERS enjoy beach at Avalon on Catalina Island off the coast of Southern California. Sun beckons bathers and yachters all year round.

RELATIVE FLIGHTS
FROM AMSTERDAM
May 23 — 4 months
July 4 — 2½ months
FROM FRANKFURT
June 7 — 6 weeks
June 25 — 8 weeks
July 5 — 6 weeks
FROM ZAGREB
June 23 — 11 weeks
FROM ATHENS
June 16 — 11 weeks
AT WILLIS TRAVEL
385-4312
3-12

PLACE YOUR TRAVEL PLANS IN OUR HANDS . . .
Friendly Personal Service by Experienced Travel Counsellors
HILL TRAVEL
Oak Bay Ave.
in the Village
598-3131
3-12

BLANEY'S TRAVEL
TERRY SPENCE TOUR TO THE ORIENT
Depart from Victoria on Friday, April 22nd, 1977, for 24 days, visiting Hawaii, Japan, Taiwan, Thailand, Malaysia, Singapore, Philippines and Hong Kong, returning to Victoria on Sunday, May 15th, 1977.
Cost is $1,850 Canadian Funds based on two persons sharing. Single accommodation is also available, at supplement of $210.
THE ARRANGERS HAVE IT ALL GOING FOR YOU WITH RESERVEC II
MEMBER ASTA-CANADA
CONTACT:
BLANEY'S TRAVEL SERVICE LTD.
920 DOUGLAS STREET 382-7254
1503 WILMOT PLACE 598-4531
1-8 "The Arrangers"

Fijiians crack down on vagabond yachts

SUVA, Fiji — A crew of 10 New Zealanders recently paddled a home-made canoe 2,000 miles from the Gilbert Islands to this South Pacific island. They were arrested on a charge of illegal entry when they arrived.

Fiji and other South Pacific islands are tightening up on what they regard as wandering gypsies of the sea — the rising number of yachtsmen cruising the ocean in craft that range from 25-foot single-handed sloops to 100-foot floating apartments with air conditioning.

The island governments are particularly tough in searching for drugs, although they rarely find any.

In Fiji, the authorities insist that the yachtsmen — called "yachties" or "shippies" — go through port and immigration formalities before cruising to the outlying islands. This can take a yachtie 1,000 miles out of his way just to get his passport stamped.

In September and October Suva is like a yachties' convention centre with more than 100 yachts of a dozen nationalities readying to sail to Australia and New Zealand or reach the United States before the hurricane season starts in November.

No one knows how many yachts cruise the Pacific at any one time but estimates range between 500 and 1,000.

For many the fascination of cruising the Pacific has long since worn off. Gossip in anchorages across the Pacific tells of broken marriages, failed love affairs and ruptured friendships.

"Sailing is the most expensive way of travelling third class I know of," is a common gripe among yachties.

But for others, like Jeff Munger, a former stockbroker from Rumson, N.J., it is a way of life.

"Sure, there are some nights when it's blowing and you're up there hauling in sail," he said. "You say to yourself, why the hell aren't I like my brother living on a farm in Vermont? At least his bed doesn't move.

"But you make up for it in places like Bora Bora. Boy, that's paradise!"

Munger and four others, including a young Grenadian boy, have been sailing for three years on a round-the-world voyage aboard the 60-foot yawl Affair. They left Fort Lauderdale, Fla., in December, 1973, cruised the Caribbean, sailed through the Panama Canal, the Marquesas, Tahiti, Samoa, Tonga and Fiji.

From here, Affair is heading south to Australia before continuing through Southeast Asia, and the Suez Canal for the Mediterranean.

Yachties meet one another in distant ports, talk about storms, ports of call they liked and places to get supplies cheap.

They keep in touch at sea on a ham radio network, coordinated out of Port Vila in the New Hebrides by a New Zealander known only as Robbie. Robbie runs a ham service known as the Mickey Mouse Net, purely for the fun of it.

He plots positions of yachts, handles distress calls and arranges for spare parts to be flown to disabled boats.

Yachties also keep in touch through the yachting news column of the respected news magazine Pacific Island Monthly.

But all is not plain sailing. Many yachts are lost on the lonely coral reefs of the Pacific, high-seas dramas that rarely get reported.

Nor are the yachtsmen always welcome in their ports of call.

"Most are very good, but some are a bit of a nuisance," says the manager of Suva's waterfront Tradewinds Hotel, a rendezvous for hundreds of yachts each year. They pay $7.50 to moor and extra to use the pool, hot showers and laundry.

Ghost town awaits revival

PACIFIC, B.C. (CP) — This long-abandoned ghost town on the Skeena River will come alive May 20 wit hBritish Columbia's first annual ghost town revival.

Doug Aberley, 26, a former Californian, bought most of Pacific's 73 lots last year for $3,200. In three or four weeks the vanguard of what he hopes will form a new community will move in.

Aberley says he is shooting for a population of 75 to 100 for the town, about 90 miles east of Prince Rupert in west central B.C. Pacific's new lease on life will be celebrated with a music festival in the renovated town hall on the Victoria Day weekend.

Book now with
P. LAWSON TRAVEL
formerly Burritt Travel
the holiday makers
635 YATES ST. 386-7574
3-5

BOUNDLESS CLUB INTERNATIONAL
SMART MONEY
RENO 7-DAY DELUXE RENO TOUR
Includes 6 nights accommodation. Super Bonus Packages, Side Tours, Wine and Cheese Party.
DEPARTURES EVERY SATURDAY 119.00
GAMBLERS SPECIAL DEPART APRIL 7 87.50
DISNEYLAND
10 DAYS BY COACH from 189.00
SAN FRANCISCO/RENO
MAY 21, JUNE 25 FROM 185.00
Boundless Club International
720 YATES ST., VICTORIA 388-6464
VANCOUVER 688-5571
3-12

"Response from earlier ad was terrific so we are offering this trip again to accomodate all those who enquired about it."

ENJOY THE CASUAL CRUISE STEAMBOAT STYLE aboard the
FRED TANNER LEO SHELDS
DELTA QUEEN
or the
MISSISSIPPI QUEEN
. . . up the MISSISSIPPI from New Orleans, or board at Houston, Vicksburg, Natchez, St. Louis.
Port calls at picturesque River Towns, Navoo, Muscatine, LaCrosse, Paducah, and many others.
See modern day Huck Finns fishing, birds and wild life so close on shore. There'll be music and dancing, great food and accommodation board.
MAKE THIS YOUR SUMMER TO DO SOMETHING DIFFERENT — STEAMBOAT STYLE!
WHITTOME'S TRAVEL LTD.
J. H. WHITTOME and CO. LTD.
Reliability and Dependability Since 1896
1111 Blanshard, Victoria 388-4271
128 Station St., Duncan 748-8128
3-12

SPRINGTIME really begins at
BEACH ACRES
Holiday Resort
OPENING MARCH 25th
* Acres of Whispering Sands
* On the Shores of Georgia Strait
* Private Tennis
* Scenic Secluded Location
Attractive family cottages on the beach or upper view units with fireplace.
FROM $16 A DAY or $100 a week for two
PHONE 248-3424
R.R. No. 1, Parksville, B.C.

Fly away-book today!
P. LAWSON TRAVEL
formerly Burritt Travel
635 YATES ST. 386-7574

Jus-Rite PHOTOS
5 MINUTE PASSPORT PHOTOS
Available at Jus-Rite Photo Stores
No Appointment Necessary
716 YATES ST. TOWN and COUNTRY HILLSIDE
BEACON AVE., SIDNEY
Jus-Rite PHOTOS

AGAIN IN '77
BE A TOURIST IN YOUR OWN HOME TOWN!
See!
★ UNDERSEA GARDENS
★ WAX MUSEUM
★ SEALAND
★ MINIATURE WORLD
★ CLASSIC CAR MUSEUM
★ ANNE HATHAWAY'S COTTAGE
★ MARITIME MUSEUM
Ride! Plus!
★ DOUBLE DECKER BUSES
★ COFFEE from the FABLE COTTAGE
★ HAMBURGER and COKE from McDONALD'S
MARCH 19, 20, 21
10 A.M. TO 5 P.M.
$18.00 VALUE FOR ONLY $2
Extra!
OVER $2000 IN PRIZES TO BE GIVEN AWAY DURING THE THREE DAYS
11 A.M. to 4 P.M. PRIZE GIVEN AWAY HOURLY AT PARTICIPATING ATTRACTIONS
ADVANCE TICKETS AVAILABLE FROM MARCH 14
EATONS ◆ HILLSIDE MALL ◆ MAYFAIR MALL
THE BAY ◆ ESQUIMALT PLAZA ◆ SIDNEY REVIEW
WOOLCO ◆ K-MART ◆ WESTWIND MOTEL (Langford)
FROM MARCH 14th to 20th
VISITORS INFORMATION CENTRE
BUY EARLY
• LIMITED NUMBER OF TICKETS
SPONSORED BY THE GREATER VICTORIA VISITORS INFORMATION CENTRE
382-2127

Why Are We Such Grouchy Gardeners?

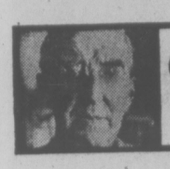

GARDENING
jack beastall

WORK FOR WEEK

Young rooted plants of zonal and other geraniums now in 2½ and 3-inch pots, can be potted up into 3½-inch pots, no larger, for indoor growing. Give sandy loam, no fertilizer, and damp soil but never have it wet. Give strong light but not heat.

Prick out indoor sown seedlings soon as can be handled; half inch high with two or four leaves according to kind.

Check coldframe for air to cuttings rooting there; glass top should have been raised during mild periods on most kinds of plants being stored. Check for slugs; put down a little salt between flats or pots if these are raised on bricks or stones. Shallow tin lids of stale beer attract slugs but must be checked each morning.

Indoors, sow the few tomato seeds needed for plants; choose early ripening varieties: Coldset, Early Fireball, Early Red Chief.

Plant rhubarb and asparagus if soil can be worked.

What has come over that particular segment of the population to which you and I belong, the home gardeners of the community?

Possibly it has escaped your notice, but we are creating the impression that gardeners are a group of grouchy, unreasonable people.

The time has come to take ourselves apart, examine the components of our make-up, then put back the useful parts and get rid of those which create a poor impression on other folds.

If we don't do it ourselves some outsider will do it for us, and we shall most likely resent what is revealed.

The image we present to our children, to our new neighbors from other lands and other parts of Canada, falls short of what is normally expected of the gardening fraternity.

Our climate is wonderful, our gardens should be excellent, yet we complain as if it were the biggest chore on earth to make them.

We insist on having lawns, then complain to outsiders of the time and labor needed for watering, fertilizing, edge trimming, cutting, weeding, killing moss, combating fairy-ring. The outsiders listen patiently and go on their way wondering.

Many parents are worried because their children have not "inherited" the same intense love for gardening. On the rare occasions I have been able to talk with these children they have posed questions difficult to answer.

One said: "Since I was knee high I've listened to Dad and Mom complain about the work involved, the difficulties of getting things to grow, the weeds, the pests, their aches and pains.

"I've had to stay home and do jobs just because the Jones' kid did them; I've had to eat cabbage seven days a week because Dad had labored to grow them and they were not to be wasted. We could never go on a picnic or a holiday because of the lawn to be cut, the potatoes to dig, or some vegetable to be canned. Surely there's a better way of living than having every moment and every meal geared to the garden."

In trying to impress young minds we have alienated any desire there may have been to follow our examples.

Newcomers from Europe find it most difficult to understand our approach to gardening.

"You talk of weeds and pests as if these plants and insects had no right to exist, as though they were put into your garden just to annoy you.

"You kill and destroy, yet you cannot name the good or the bad. You profess you love gardening, yet you complain at a little spading and consider it degrading to get on your knees and pull a few weeds. You would have no bird peck your fruit nor caterpillar chew a leaf, and when the leaves come down you become frantic. But all these are good; all these make a garden."

"Why do you not count your blessings, enjoy your wonderful freedom, and be thankful you are privileged to have a garden?"

How do we act when a new neighbor moves in? If he seems interested in gardening we expect him to listen to long stories of our problems, about the difficulty of growing plants in this climate. If he knows all that, we go out of our way to prove his approach to gardening is completely wrong.

Should the new neighbor not be remotely interested in gardening we complain over the condition of his lot, blame him for a our weeds and insects, object to his dog, cat, or children, instead of enlisting his co-operation and showing, by example, the benefits and pleasures of having a garden.

Sure we have problems, but they are problems resulting from the way of life we have chosen to follow. Let's face them. Let's show we can handle them. Let's be happy in our gardening and impress others with our happiness, not with our problems.

And let's keep in mind that our rights end where our neighbor's rights begin, and that is at the boundary lines of our property.

Each of us has a right to do as we wish with our garden. Each of us resents being told what we should do and ho we should do it. Let's concentrate on our own garden and leave the other fellow to tend his. It makes for much better neighbor relations.

It is about time we ceased hiding behind the phrase "but what would the neighbors think?"

While there is the odd instance where it indicates a desire for acceptance in the community, more often it is just an excuse for not doing something, or an admission we can't make up our mind.

As we start another round of planning and planting it may be worth our while to give a few thoughts to the image we present as gardeners to our children and their friends, to our neighbors, and to those with whom we converse on gardening.

We could very well resolve to go about our hobby of gardening with a cheery word and a smile; to overhaul our scale of values and endeavor to see things in their right perspective; to appreciate, and express our appreciation, of the privileges of having a garden in which to work, relax, and experience pleasures that costs nothing but mean a lot.

We could well afford to think twice before we groan and complain, for we shall often find that what we look upon as an imposed chore is actually a task we have made for ourselves in our desire to reach a certain goal. If it is more than we can accomplish, let's abolish that goal and not complain.

It would help a lot if we resolve never to lose our sense of humor; if we laughed at ourselves, our problems, and our pains. After all, others are laughing at us and we may as well join them.

Newest Ferries Safe, Says MoT

B.C. Ferries' Queen of Cowichan and Queen of Coquitlam are safe, Bob Baird of the Ministry of Transport said Friday.

He was replying to a statement by Elgin Neish, Victoria representative of the United Fishermen and Allied Workers' Union, that the fleet's two newest vessels are unseaworthyy in rough weather.

Neish told Victoria Labor Council the ferries' stability was reduced because of their three tiers of cars. He said the ferries "are just as likely to roll over as a milk carton in rough seas."

Baird said the vessels have been thoroughly tested and inspected for stability under all conditions.

After passing local inspections, Baird said the ships' inspections had also had received approval from MoT officials in Ottawa and meet "internationally registered standards."

"These ferries are three compartment ships. Even if two compartments were open to the sea they'd still stay afloat."

Baird noted the Queen of Victoria had two compartments opened up when she collided with the Russian freighter Sergey Yesenin in Active Pass on Aug. 2, 1970, and there was never any danger of her sinking.

COLOMBIA COFFEE EXPORTS UP 120%

BOGOTA (Reuter) — Colombia's coffee exports for the first two months of 1977 brought in $294 million, an increase of 120 per cent compared with the similar period last year, the foreign trade institute, Incomex, said Thursday. Incomex said Colombia exported 1.2 million bags of coffee of 60 kilograms each during the first two months of 1976 valued at $133.6 million.

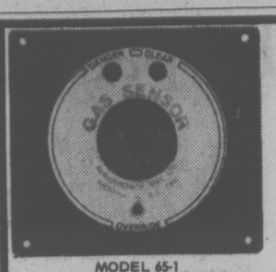

MODEL 65-1

BOATERS
SOLID STATE GAS ALARM
Senses fumes of Gas, Propane, Smoke, Butane, Carbon Monoxide and many other explosive fumes.
89.95 RETAIL
MANUFACTURED IN VICTORIA — SERVICE IS HERE
EASY TO INSTALL.
STOCKED BY MOST MARINE SUPPLIERS
3-12
AUDIOTRONICS ENT. LTD.

WHAT A MOVER!

Remember, we move families not just furniture
BARRY MILNE
Overseas Shipping Specialists
DOWELL'S MOVING & STORAGE
630 Esquimalt Road/Modern Palletized Storage 384-7191

20% DISCOUNT
Carpetorium of Victoria Ltd.
ASK US HOW

GUITAR and FOLKSINGING
(3 levels)
Registering Now
YM-YWCA
880 COURTNEY
3-12

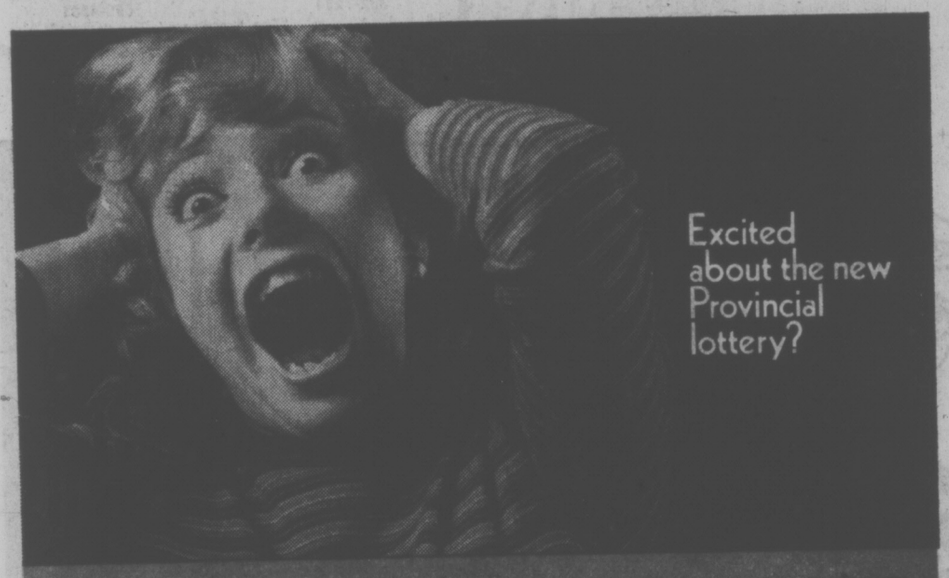
Excited about the new Provincial lottery?

$5 GETS YOU 5 CHANCES AT $1 MILLION!

WINNING NO.	PRIZE
1st	$1 million
2nd	$1 million
3rd	$1 million
4th	$1 million
5th	$1 million
6th	$250,000
7th	$250,000
8th	$250,000
9th	$250,000
10th	$250,000

Plus many other big prizes!
If the last five, four or three digits on a ticket are identical to and in the same order as those of any of the winning numbers drawn on television and published, the ticket holder is eligible for a prize as follows:
last 5 digits WIN $2,500
last 4 digits WIN $ 250
last 3 digits WIN $ 50
The next big Provincial Lottery draw is April 30—so get your tickets today at authorized retail outlets, or by using the order form below. Proceeds go to British Columbia sports and culture, preservation of our provincial heritage, and for worthwhile community projects.

IT'S MY TURN
The Provincial ORDER FORM
B.C. Lotteries Branch
P.O. Box 7777
Victoria, B.C.
Please send me [ ] tickets x $5.00 = Amount Enclosed $ [ ] Cheque [ ] Money Order
Name
Street
City Prov.
Postal Code Telephone No.
Gift from
MAKE CHEQUE OR MONEY ORDER PAYABLE TO: B.C. LOTTERIES BRANCH Tickets for the next available issue will be mailed to you as soon as possible after receipt of this order form, no valid sooner.

PROVINCIAL THE VICTORIA TRACK CLUB EXPRESS
Distributor No. 6856-0
A SELF-HELP GROUP
RETAIL—WHOLESALE— GROUP SALES — FULL-TIME DISTRIBUTION
BOX 5113 Stn. B. VICTORIA, B.C. 598-5427

For Value, Selection and Savings shop during our
HOUSEHOLD NEEDS SALE!
SELLING MARCH 14 TO MARCH 19

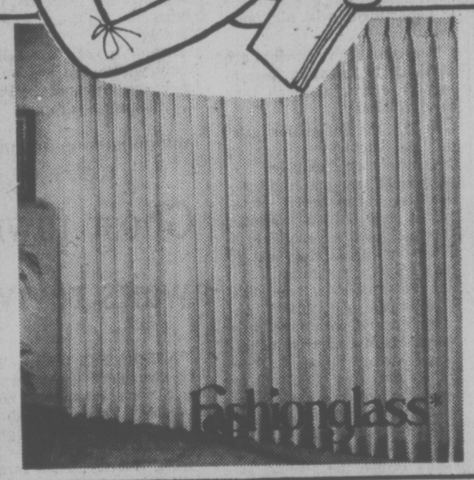

Fibreglass Draperies
First quality Holiday design drapes in assorted solid colors.
Sale Prices:
47"x63" 10.99
96"x63" 23.99
100"x84" 29.99
Other sizes at similar savings.

FLORAL COMFORTERS
Printed 100% acetate cover with polyester fibre fill and non-slip backing.
SALE PRICES
Twin 12.99 Double 16.99 Queen 18.99

BED PILLOWS
Soft and plump machine washable pillows with rayon cover and polyester fill.
SALE PRICES
Approx. 17"x25" 3.77 Approx. 17"x25" 4.66

NO-IRON SHEETS
Wabasso easycare 100% cotton sheets in assorted prints or plains.
SALE PRICE
Twin 5.99 Double 6.77 Queen 7.88

QUILT SPREADS
Washable bedspreads with 100% polyester or 50% polyester/50% cotton covers and polyester fibre fill. Assorted prints. Twin or double sizes.
SALE PRICE 13.88

SHORTIE DRAPES
Machine washable needlewoven drapes in solid shades. Other sizes at sim. savings.
SALE PRICES
Approx. 50"Wx45"L 6.22 Approx. 75"Wx45"L 8.99

TABLECLOTHS
Flannel backed vinyl. Assorted prints or plains. Approx. sizes.
SALE PRICES
52"x70" Oval 3.99 52"x90" Rectangular 4.99

TERRY TOWELS
Soft and absorbent 100% cotton terry in assorted prints and plain colors.
SALE PRICES
Hand 1.77 Bath 2.99

SAVE ON CARPETS IN A VARIETY OF SIZES
Choose from a great assortment of room-size carpets — shags, loops and twists. Most with jute backing. Irregulars. Other sizes at similar savings.
SALE PRICES — Approx. Sizes
6'x9' 33.99 9'x12' 66.99 12'x12' 88.99

Woodward's BARGAIN STORE on the Mayfair Mall
Personal shopping only. No phone, mail, or C.O.D. orders. No deliveries. Store Hours: 9:30 a.m. - 5:30 p.m. Monday to Saturday. Evening shopping Thursday and Friday til 9:00 p.m.

Victoria Times
SATURDAY, MARCH 12, 1977 31
THIRD SECTION

MAFIA VULNERABLE . . . IN THE WALLET

Who is the Mafia?

You are, says Ralph Salerno, American expert on organized crime.

In Victoria Friday on a speaking tour, Salerno said there is only one reason for organized crime's success: the public either through active participation or indifference allows it to prosper.

If you want to end organized crime, he said in an interview, you've got to hit it where it hurts most . . . in the pocketbook.

For the law-abider that means boycott. For the law enforcer it means stopping the flow of dirty money at the sources. For the lawmaker it means setting more realistic laws — legalizing gambling and heroin if necessary — but laws designed to take the profit out of organized criminal activity.

"It's impossible to compete with organized crime without the participation and support of the community," he said. "It can't be successfully done if police just work by themselves. There has to be social sanctions as well as criminal ones."

Salerno said organized crime is so widespread the extent of its proliferation isn't really known.

But there are indicators. Some are obvious, such as gambling, loan-sharking, prostitution and drugs.

Some aren't so obvious.

—a person buys a business and pays an above-market price; he could be a front man for a crime syndicate wanting to establish itself in legitimate enterprise.

—a newcomer to an area makes lavish donations to charity and worthwhile civic causes; he could be setting himself up running for public office where he can act on organized crime's behalf.

—a developer suddenly comes up with hard, cold cash; he may be laundering illegally-gained money.

—a business sets its prices so low its competitors are driven into bankruptcy; it may be a sign of organized crime taking over an industry.

Salerno said anyone who displays unusual or strange business tactics, or who seems to have an endless source of ready cash, should be treated with suspicion, and investigated by the legitimate business community.

He said police often aren't the first to detect the presence of organized crime in a community. It is people in business.

He said the average Canadian has a mistaken idea of organized crime.

The popular notion is it is only the Mafia, he said. Most Canadian policemen are under the same misconception.

But the Mafia, he said, is only one group, albeit a large one, comprising 26 families scattered across the United States. None are in B.C.

Competing with them are syndicates whose members may just as easily be Orientals or of Scottish, Irish or French ancestry.

"Police are missing the boat if all they think they have to do to find organized crime is look at the Italian community."

Salerno doesn't believe organized crime can ever be totally destroyed.

"The best we can hope for it to reduce its impact," he said.

B.C. Crime Inquiry Suggested

By DEREK SIDENIUS
Times Staff

A crime commission similar to Quebec's should be formed in British Columbia, a leading U.S. expert on organized crime says.

Ralph Salerno says the Quebec inquiry has been tested and proved effective.

"I don't know why it hasn't been duplicated elsewhere."

Trying to fight organized crime by use of special police squads alone, such as the Co-ordinate Law Enforcement Unit (CLEU), isn't enough, he says.

"CLEU has had an interesting degree of success here but why not combine both — law enforcement and crime commission," says the 51-year-old lecturer and author of several books on the Mafia.

Salerno, a 20-year veteran of the New York police force, was in Victoria Thursday and Friday to meet CLEU officials and other groups in the justice system. He also met students at University of Victoria and Camosun College. He concluded his visit with a public lecture at Victoria High School Friday night on victimology, a discussion of the victims of organized crime.

In an interview Salerno said he considered crime commissions one of the best means to tackle organized crime.

It is one of the best, he said, because it dedicates itself to the critical area — gathering evidence, and does so in a way that normal police investigation cannot.

Society has placed certain limitations on police that have impeded the investigators' ability to gather evidence, he said and that makes it difficult to knife through the fabric cloaking organized crime.

He said it is all well and good for society to hold as sacrosanct such rights as the right of privacy but it must give those rights to all, even those engaged in organized crime.

"The public can't have it both ways."

He said police in B.C., Ontario and Quebec know the criminal kingpins. The trick, he said, is taking that knowledge and turning it into evidence that can be presented in courts.

Crime commissions provide a short-cut, exposing criminal activity to the public, before any charge is laid.

Although Section 8 of the B.C. Police Act gives the province the authority to set up a crime commission, such a move has never been seriously considered.

One reason is the question of provincial jurisdiction in conducting crime inquiries wasn't settled until last year when the Supreme Court of Canada ruled the provinces had the power.

Dr. Malcolm Matheson, head of CLEU's policy and analysis branch, said when CLEU, was being formed in 1974 the idea of a crime commission was talked about as a possible alternative. But it was quickly shelved after the decision was taken to follow the traditional route of police investigation and prosecution i ncourts.

The Second Findings Report of CLEU published last year indicated, however, that a study is under way to look into the feasibility of setting up a commission or inquiry into organized crime.

Deputy attorney-general David Vickers, chairman of the CLEU policy board, said the study hasn't been completed.

He said up to now a crime commission hasn't been considered either appropriate or necessary.

Attorney-General Garde Gardom's views are not known. Vickers said he has never discussed the matter with him.

In recent months there has been some talk of the federal government instituting a national crime inquiry.

Senator Ray Perrault feels such a move would be unwise.

He said commissions should be provincial and not federal for a number of reasons — the country is too big and there are too many basic differences among the regions.

He said he believes a commission would be useful in B.C. provided it didn't turn into a "organized witchhunt."

He said he recognizes such a probe would involve enormous costs but noted both the solicitor-general and justice minister are exploring ways to provide federal aid to help provinces establish commissions.

In a Times poll of eight of the 10 members of the CLEU policy board, which would make the recommendation to the attorney-general whether a crime commission should be formed, none said they would vote for establishing a commission at least at present.

But only one — Neil McDiarmid, director of Crown counsel said he was flatly opposed to the idea.

He said he has "fundamental philosophical disagreements," fearing a commission would lead to abuse, demolish civil rights, and, by lessening the requirement of the Crown to prove a case beyond a reasonable doubt, weaken the criminal legal process.

The majority, however, said they could see more advantages in having a commission than disadvantages.

Their objections were the costs invplved and doubts that organized crime has reached the level in the province to warrant a commission.

Salerno strongly disagrees.

He pointed out it is only because of the Quebec inquiry that two of Montreal's leading underworld figures, Willie Obront and Vic Cotroni, are behind bars.

"The police have been trying to do that for the last 30 years," he said. "I'd hate to think of the hundreds of thousands even millions of dollars that have been spent in policy investigations over the years . . . all of them unsuccessful."

Salerno said the fact B.C. has more than half of all heroin addicts in Canada indicates there is a serious organized crime problem in the province "and calls for some very high priorities."

All Dolled Up

TORONTO (CP) — Evelyn Stewart lives in a doll house along with Marie Antoinette, Fidel Castro, Queen Victoria, Henry VIII and his six wives and Snopw White and the seven dwarfs. The Beatles are expected to move in soon. With the exception of Mrs. Stewart, the others are all dolls made out of cloth, flour and water and have played a large role in the retired housewife's life for the last 20 years.

Montague BRIDGMAN Ltd
China Crystal Gifts
851 GOVERNMENT ST. 383-5021

Death is a fact of life . . .
A little thought about it now will make things easier when the time comes.
—We believe in low-cost, simple and dignified funeral or memorial services.
—We believe that embalming, cosmetics and displaying of the body are an unnecessary overdramatization of death.
OVER 90,000 PEOPLE SHARE OUR SENTIMENTS AND HAVE JOINED THE MEMORIAL SOCIETY OF B.C.
LIFE MEMBERSHIP $5
Free BROCHURE and FULL DETAILS obtainable from VICTORIA BRANCH.
The Memorial Society of B.C.
727 Johnson Street, Victoria V8W 1M9
385-5214 (24-hour)
3-12

LADIES' ROCK and BLUES CLASSES
Registering Now
YM-YWCA
880 COURTNEY
3-12

Radical TV Change Urged

TORONTO (CP) — Television programing would be radically restructured and existing facilities such as CBC, CTV and Global networks, independent stations and private cable companies would be eliminated under a proposal prepared for presentation to Ontario's royal commission on violence in the communications industry.

The proposal, prepared by Stuart Griffiths, a communications consultant, would set up 12 channels across the country and provide a total of 200 hours of daily programing controlled by a single agency called Television Canada.

Seven channels would broadcast in English and five in French, Griffiths said in his study released Friday.

Three of the English channels would carry entertainment shows, one news and public affairs, one serious entertainment, one children's shows until 7 p.m., then films until 1 a.m., and another would transmit regional, educational and consumer information shows.

Only restructuring can generate the funds and creativity needed to stimulate Canadian television programming, the study said.

"It is not enough to be concerned about the effects of television on Canadians, whether the focus is on violent programing or on lack of minority programing, distinctiveness, excellence or convenience," the study said. "What a system does not determine and originate, it cannot control.

"We can make few changes without changing the system if that system is to serve Canadian requirements effectively and do justice to the mosaic of cultural diversity that constitutes the Canadian reality."

BEGINNERS SPANISH
(2 levels)
Registering Now
YM-YWCA
880 COURTNEY
3-12

Edward H. Goodridge, B.Sc., O.D.
OPTOMETRIST
316 Mezzanine Floor
Mayfair Shopping Centre
3147 Douglas street
Telephone 383-2513

a touch of class for Spring

Ultrasuede
by Brodkin
Dress with zippered front for ultimate ease in dressing! Elegantly casual in its simplicity, accented at the waist with cleverly wrought belt. Colors of fauve, cascade blue, spring green. Sizes 8 to 16.
Other Ultrasuede spring styles available, $285 from $245
CHARGEX master charge
W&J WILSON LIMITED
Open Daily 9 a.m. to 5:30 p.m.
1221 Government Street (Opp. the Post Office) 383-7177
1210 Newport Ave. (Oak Bay) 592-2821
Empress Hotel (721 Government St.) 383-1919
City Parking Facilities Tickets Validated Here
3-17

A BIRKS SPECIAL EVENT
25% OFF
HAND CUT LEAD CRYSTAL
from Czechoslovakia

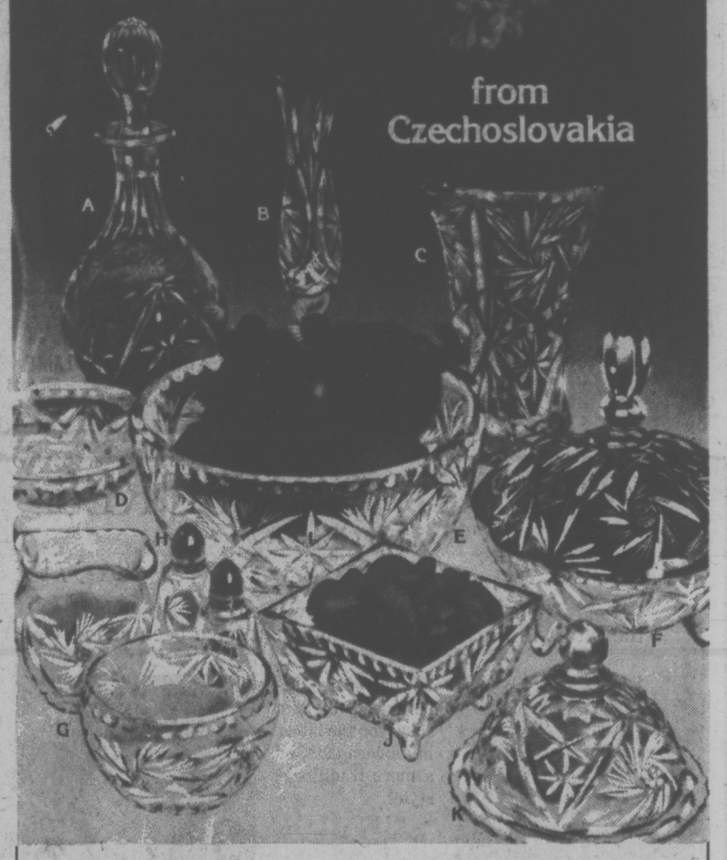

A wonderful chance to stock up on this lovely Bohemian lead crystal. The following pieces are all available now at a 25% saving.

	Reg. Price	Sale Price
A. 1-pint liqueur decanter	28.50	21.35
B. 8" bud vase	12.50	9.35
C. 8" flared vase	19.50	14.60
D. 5½" ash tray	11.95	8.95
E. 8" bowl with flat base	25.50	19.10
F. 6" covered candy dish	18.95	14.20
G. 2-piece cream and sugar	16.95	12.70
H. Salt and pepper; pair	7.50	5.60
J. 4½" nut dish	8.75	6.55
K. Covered butter dish	10.25	7.65

3-12 CHARGEX BIRKS master charge
JEWELLERS
706 Yates St. Hillside Shopping Centre

THE BEST OF BRITAIN AND THE EMERALD ISLE
JUNE 2-30, 1977
Few itineraries could match this superb journey across England, Scotland, Wales and Southern Ireland.
Nowhere will you find such an abundance of history or contrasting beauty.
You'll travel wild Dartmoor, the idyllic Lake District; the dramatic mountains of Scottish Highlands, and the hauntingly beautiful isle of Southern Ireland.
This personally escorted tour from Victoria is already in heavy demand and we advise an early booking.
Please call us for particulars and a fully detailed day by day itinerary.

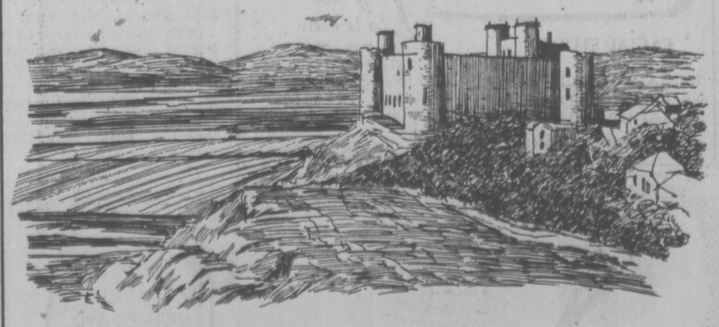

Bayshore Travel
1622 GOVERNMENT ST., VICTORIA, B.C. TELEPHONE 382-7103

Comprehensive hairdressing service
we specialize in doing Acid PH perms (they're good. try one yourself.)
LAKE HILL BEAUTY SALON
479-7115 3-12

Veterinarian Study Like Physician's

elizabeth forbes

family

Contrary to what most people believe, the training for a veterinarian parallels much of the training for a student in human medicine.

That means six years of study from the time a young person decides to go in for animal care until he or she graduates from a veterinary college.

Dr. Suzanne Bircher went that route, all six years of it.

And she tells you that not only did she find training years the same as the medical profession but training itself was much the same, in many instances.

Indeed, she says, students taking human medicine and those in veterinary training at the university she attended, often sat in each others lectures.

"And in every instance they gained knowledge, no matter what side of the fence they were on."

She graduated in 1976 from a veterinary college in Saskatoon, attached to the University of Saskatchewan.

Shortly afterward she was married and with husband Bob, a young lawyer, set out for British Columbia to make their home.

"We settled in Victoria because we both love outdoor life and outdoor sports," she says. "We own a canoe and whenever it's possible we are off and away to explore some new lake or stream."

Immediately on arrival Suzanne took the provincial veterinary association examinations and passed with honors.

Now she is associated with Dr. Bonnell at the Quadra Animal Clinic on Quadra Street, corner of Kings Road.

In clinic work you also find a parallel with human medicine, Suzanne says.

She sees a steady stream of out-patients, she checks for diseases, make diagnoses and does surgery and hospital work, much as she would if treating humans instead of animals.

The Quadra Animal Clinic does not have an operating room. So, when surgery is needed the doctors use facilities of the Central Victoria Veterinary Hospital.

In this part of the work, Dr. Bircher not only gives anesthetics she does all kinds of surgery.

"I've set bones, removed tumors, taken out a badly infected eye, worked on hip joints and done hysterectomies — which you may be surprised to know are one of the routine operations we perform."

Again, this young veterinarian points to the similarity between the set-up of human and animal operating rooms.

Animals go in for surgery on empty stomachs, just as humans do. The operating surgeon and assistants wear caps, masks, gowns and gloves. Surgical equipment is basically the same. Anesthetics are given in the same way as for humans.

What started this vivacious, articulate young woman on the road to becoming a veterinarian?

"A number of things," Dr. Bircher says.

First, 'although I was a city girl, I always loved to have animal pets. Next, as I advanced in school, science began to fascinate me and that interest was fostered by my parents and grandparents."

Science eventually led to an interest in medicine. then, about the time she started looking ahead to higher education, the University of Saskatchewan opened a veterinary school.

"In the beginning it wasn't popular with women," she says, "but somehow, I was interested. Perhaps it was the challenge ... in any event, when I was ready for University of Saskatchewan, I decided to become a veterinarian."

Today, there are three veterinary colleges in Canada — at Guelph in Ontario, at Saskatoon and a French speaking one at St. Hyacinthe, not far from Montreal.

Not only that, Suzanne tells you that 25 per cent to one-third of all graduates are women now, and that her class of 1976 saw the largest number of women ever graduated in Canada.

Dr. Bircher loves her work. To her, there is just as much satisfaction in curing an animal by surgery or diagnostic care, as in curing a human patient.

"Perhaps more,' 'she says with quiet sincerity, "Animals cannot talk, so we rely on careful history taking from the owners, a keen sense of observation, training and expertise, and sometimes laboratory tests and X-rays, to understand the whole disease picture.

'Fitting 'the pieces together is often difficult but giving relief to an otherwise helpless animal is greatly rewarding."

—Bill Halkett photo

Dr. Bircher listens for Luckie's heart action

RECIPE CORRECTION

The recipe for Orange Walnut Bars, published in Mary Moore's column in the Family Section on Wednesday, unfortunately omitted walnuts from the list of ingredients.

One-half cup of chopped walnuts should have been included, and may be added to either the base or topping, depending on the effect desired.

Appointed To Council

OTTAWA (CP) — Monica Townson, former economics editor of the Financial Times of Canada, was recently appointed vice-chairman of the Advisory Council on the Status of women. The Montreal economist and journalist has worked in economic research in banking and investment firms in Britain and Canada and has been actively involved in the women's movement for many years.

Frugal Budget Key to Bliss

MONTREAL (CP) — A Montreal financial consultant has a word of advice for newlyweds who are itching to begin spending their money.

Don't make any important purchases until you have prepared a budget. In the opinion of Timothy Egan, president of T. E. Financial Consultants Ltd., a budget — a frugal one at that — is essential for a sound marriage.

"Money slips away so easily if you don't know where it's going or have no objective," Egan says. "To drift through life without a budget is financial suicide."

"If a couple wants to buy a house, or the wife wants to stop working to have children, there has to be a realistic assessment of what's coming in and what's going out."

In many of today's marriages both partners work and the sudden amalgamation of their incomes may go to their heads, Egan said,.

If the husband earns $12,000 and the wife earns $8,000 their combined salaries are not $20,000 in the only terms which make budget sense.

Their combined spendable income is about $16,000, the amount left after they've paid federal and provincial income taxes.

So, Egan says, they should think in terms of $16,000 spending money not $20,000. In addition, he feels that the wife's salary should be saved, and the two should live on the husband's after-tax income of about $9,400 a year.

He distributes this as follows: shelter $3,000; food $2,300; clothing $1,100; transportation $1,500; health $200; and recreation $700.

This leaves a contingency fund of $600 for emergencies and the inevitable unforseen extras.

The couple will probably need the wife's income to meet the heavy start-up expenses which usually are incurred immediately after the wedding. After about six months though, it should be directed to more fruitful, long-range uses.

Egan says the most important of those is the federal government's Registered Home Ownership Savings Plan. This allows each working person to invest up to $1,000 a year to a maximum of $10,000 toward the purchase of a house or furniture.

Money invested and used this way is tax free which Egan regards as "a top priority."

She's Listening To Middle-Aged

VANCOUVER (CP) — If you are middle-aged and want to talk about it, professor Barbara Egolf will want to listen to you.

In April, Ms. Egolf, 58, an assistant professor of education in the school of nursing at the University of British Columbia, will begin lining up interviews for a book now in progress, about men and women at middle life.

She invited an overwhelmingly middle-aged male audience at a service club luncheon this week to ask her questions about middle-age and to tell her what it was like to be a middle-aged man.

The audience made no comments and asked no questions, but Ms. Egolf was assured the club members were very concerned about her belief that male hormones change their peaks as the man gets older.

Some men after the age of 60 (and a few sooner) "notice that their greatest sex urge occurs around 5 or 6 a.m.," she said, in a background paper on hormones given out before her talk.

She said middle-aged men are often the victims of stereotypes, particularly those presented in advertising.

They are expected to defer to others in some ways.

The middle-aged man is expected to put his children through college and "be willing to move over when someone comes up through the ranks" of his company, Ms. Egolf said.

All this can lead to a loss of identity, she said.

Many diseases thought of as being those of middle-age where actually started in youth, she said, and men are set up for heart attacks in middle life by the stress they find in their jobs.

Women might soon be suffering more early heart attacks as more and more of them have careers outside the home, she said, because in addition to facing the pressures of competition "perhaps there is a chip on the shoulder of a lot of women."

For most men the loss of identity suffered in middle-age is a more serious problem than any physiological change.

"Men with a religion, philosophy, or set of values seem to be better able to carry on," she said.

CAMERA DETECTS CARIES

LONDON, Ont. (CP) — A united States dental researcher has developed an ultra-violet camera that can detect tooth decay two years before it becomes visible.

The camera was developed by Dr. Israel Kleinberg, formerly of University of Manitoba and now chairman of the oral biology and pathology department at the State University of Stoneybrook, N.Y., said Dr. John Gwinnett, an associate professor in the department. Gwinnett, formerly a dental researcher at University of Western Ontario, said the ultra-violet camera can spot tooth decay at such an early stage that measures to reverse the decay can be taken.

He was in London to discuss the camera at a conference of the International Assocation for Dental Research.

Work on the camera is still experimental Gwinnett said, but it has already been shown that it can detect dental plaque — the forerunner of tooth decay — which is left behind even after careful cleaning by a dental hygienist.

He said the plaque is deposited in predictable patterns, "almost like a fingerprint" for an individual.

The ultr-violet camera would not replace x-ray protography, which must still be used to examine areas the camera cannot see but it could find areas of early decay and locate potential disease-producing organisms.

Early decay areas can be treated with concentrated tooth-paste or fluoride while the ultra-violet technique can also be used to show patients whether the way they clean their teeth is successfu, Gwinnetts aid.

COUVELIER

$225

Spring Ensemble
... with fashion insight

This handsome pant outfit has captured the mood of the new season with its soft-spoken elegance. It is fashioned from luxurious Ultimate Suede in a glowing scarlet, which combines a lift for the spirit as well as an expression of good taste.
Charming fashion detail on jacket pocket and pants set it apart as a "top drawer" ensemble.

CHARGEX master charge

COUVELIER Fine Apparel
1006 Broad Street, Victoria 382-3312

Boutique de Laine
2530 ESTEVAN AVENUE
For Your Spring and Summer Knitting
Cottons, acrylics, boucles — all easy care.
• Carioca
• Jinotte
• Shemara
• Veda
BOUTIQUE DE LAINE
2530 ESTEVAN AVE. 592-9616
Closed Mondays
3-12

VILLAGE COIFFURES
"Beauty Care for Your Hair"
335 COOK ST. 384-3715
Renovations to the Salon have now been completed, and the latest in Furniture and Equipment have been added.

DIANA
SPECIALIZING IN CUTTING and BLOW DRYING

Let one of our Experienced Stylists show you the latest in modern cuts, or a more traditional style.

WENDY
TINTING AND FROSTING CONSULTANT

PAULETTE
EXPERT IN PERMANENT WAVES

SPECIAL!
THE ALL NEW "FORM 3"
FROM HELEN CURTIS
SPECIAL INTRODUCTORY PRICE

SPECIAL*
For the Week of March 11 to 19th
We are offering The Avid P.H. Perm
Apple Pectin
20% OFF OUR REGULAR PRICE

LADIES' HAWAIIAN/TAHITIAN DANCE
Registering Now
YM-YWCA
880 COURTNEY
3-12

HARDLITE LENSES . . .
Maximum protection for Children who wear Glasses
• Shatterproof for maximum eye protection.
• Lighter on their faces. Only half the weight of ordinary lenses.
• $5,000.00 warranty against eye injury.
• Available in all prescritions.
• One Year Warranty.
PRESCRIPTION OPTICAL
Seven Locations to Serve You
10-30

Cosmetique a la carte
FACIAL STUDIO offers:
FACIALS, HAIR REMOVAL, EYEBROW-EYELASH TINT
FACIAL SAUNA
830C Pembroke Street
TIME FOR SPRING REJUVENATION
Our half-hour, special PEELING TREATMENT gives instant and lasting results.
388-5353 3-12

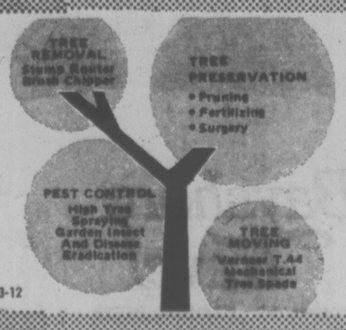

MICHAEL GYE
F.R.H.S. Arborist & Consultant
greenleaves
tree preservation co. ltd.
479-8525 386-1611
1030 Iris Ave.
3-12

Altering a Pattern no Problem

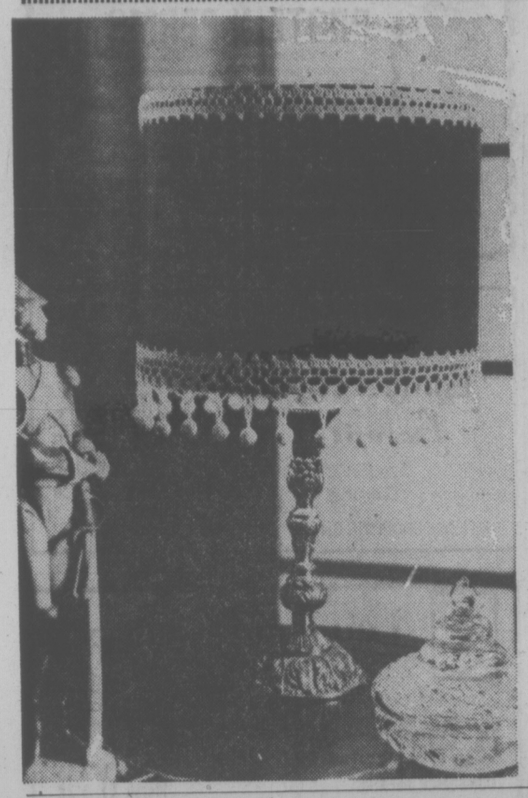

By MAY E. MACLEAN

I have had quite a few letters just recently, asking me if I can design certain things especially for them. Unfortunately, time does not permit me, as original designs can be quite time consuming. Also the alteration of patterns, either larger or smaller. With a little time and patience, you can do this yourself, taking into account the tension, that is the number of stitches to the inch in width.

Naturally you cannot get rid of all of these extra stitches when you cast off for the armholes, some will have to be absorbed here, a few more at the neck, and the remainder taken off with the shoulder stitches.

Another ladys writes that she has just purchased the Ladies Home Journal Needle and Crafts books and there is a sweater that she would very much like to make, but of course the American yarns and wools are not available on the Canadian market. It just so happens that I know that Reynold's Classique is like a heavy four ply fingering. This is the risk you take when substituting another yarn, will it take more or less than the original amount stated? Nobody can tell until you have finished the garment. If you are short, you then run the risk of getting another dye lot, and a possible slight change in the color. I always firmly recommend that you use the wool or yarn called for in the pattern, then you will be completely satisfied.

If you do have a query, I would like you to enclose a stamped addressed envelope for your reply, and I will do my best to answer you.

If you want to put wording either in knitting or needlepoint, graph paper will help you work this out. It can be obtained from any stationery store and only costs a few cents. Take into account your tension, both width and depth. Remember the number of stitches to the inch either way, then you can calculate how big your letters or design will appear when finished.

It's always fun to make something for the home, and if you have a lampshade which needs perking up, or if you are like me a collector of antiques, you'll just love crocheting this trimming! Nostalgia is all the "in" thing right now, so that this particular trimming reminds one of Victoriana, the rage right now!

Simple and quick to crochet, it can be adapted to any size of lampshade. To order Leaflet No. 7704, send seventy-five cents in coin, PLUS a stamped self addressed return envelope, long one if possible. If you do not have an envelope or stamp, please enclose an extra quarter to cover the cost of handling and print your name and address. Send to: May E. Mac Lean, "KNIT & CHAT", c-o Box B, 486 Montford Dr. Dollard des Ormeaux PQ, H9G 1M6. Please be sure to state pattern numbers correctly when ordering and to enclose your stamped return envelope for faster service. Allow about two weeks for normal delivery. Catalogues are no longer available.

get two strips of bamboo edging on cuffs. Jean Betancourt at Poetry has a gold metallic string crocheted to form a clutch bag.

KNIT and CHAT

GOLD TOUCH

NEW YORK (CP) — Touches of gold are seen in all manner of accessories this spring. Craftsman Kristin Moore, New York, designs unusual, free-form ear clips with 14-karat gold posts.

LADIES
"WATCH YOUR WEIGHT"
Registering Now
YM-YWCA
880 COURTNEY
3-12

JUBILEE
YARN BARN
1771 FORT ST. 595-8912
NEW! Just Arrived!
NEEDLEPOINT KITS from NORWAY
Cushions, wallhangings, bell pulls
DOUBLE WEIGHT ORLON YARN 50 gram ball $1
for making lovely medium-weight sweaters.
3-Ply 7½ oz. Ball of Orlon Yarn 4.25 ea.
Variegated Baby Yarn by Sirdar 89¢ ball
3-12

EATON'S
Beauty Salon
(5th Floor)
is pleased to welcome
ANNELIES VAN AMSTEL
to our staff
Annelies is a popular and well known stylist of this city who will be pleased to welcome her customers with an OPENING SPECIAL.
Call Today
382-7141
Local 249

TO THE HARD OF HEARING
JAMES A. DUNN
for many years Eaton's hearing aid consultant, has assumed the operation of
MACLAREN HEARING AIDS
740 YATES ST., VICTORIA
His wish is to provide the same professional service and will handle the same hearing aids, namely Widez, Zenith, Omitron, Siemens and Unitron.
For Appointment Phone 382-4524 or 382-3411
3-12

Putting your best face forward
It's all a matter of caring for the basics . mainly, your precious complexion. If a veil of hair shadows your cheeks or lips, playing the do-it-yourself game is definitely not recommended. For beauty's sake — we say solve the problem permanently.
Our Electrolysis Department can remove unwanted hair from face or body and do it safely and gently . . . AND PERMANENTLY. Come see us about putting your best face forward.
Call 382-7141, local 249 for your consultation
Beauty Salon, Dept. 723, Fifth Floor
EATON'S

Common ¢ents
By KATE MacQUEEN

The next time you're near a small appliances repair shop, ask ther price of a dozen disposable bags for your vacuum cleaner. They're usually cheaper by the dozen even at department store repair departments, even less than the price per bag when you buy a few at discount stores.

Learning to groom your dog saves money even when you invest in grooming shears. Some of these shears have detachable blades that you throw away when dull. Others must be sent back to the factory for sharpening.

But — not if you know a good scissors sharpener. Detachable blades can be sharpened locally for much less than replacing the blade or shipping charges.

FREE FOR THE ASKING

By HARRIET HART

Every year Canadians contribute millions of dollars to charitable appeals. By far the majority of these fund-raising drives are genuine. However, caution is in order.

The leaflet "Consumer Tips On Charitable Donations" encourages you to support charitable organizations but also points out some hazards.

It says, for instance, that certain so-called 'charitable appeals' are simply profit-making schemes. Therefore, the leaflet advises Canadians not to contribute to any unknown charity which solicits door-to-door or by phone, unless you have investigated the appeal. Don't give before you know who sponsors the appeal and who will benefit from your contribution.

If a solicitor rings your bell, don't give cash unless he clearly identifies himself, If you want to make your donation by cheque, make it payable to the sponsoring charity and not to the person who solicits your contribution. Also, request an authorized receipt.

If you are in doubt about a charitable appeal being above board, consult the Better Business Bureau nearest you.

For the leaflet contact your closest Better Business Bureau or the Better Business Bureau of Canada, 76 St. Clair Avenue West, Toronto, Ontario M4V 1N2.

With your request please enclose a long (No. 10) self-addressed, stamped envelope and allow at least 2-3 weeks for delivery.

MOVING SALE
continues
Check Our Prices on
Lingerie
Sportswear
Dresses
IMPACTS 'n IMPORTS
3-12
Centennial Square Off Douglas Street

For People with a Taste for Something Better . . .
Ultrasuede®
So elegant yet so practical . . . when you see it . . . when you touch it . . . you'll think it is the finest suede. It's that thin . . . that supple. But it's not. It's polyester and non-fibrous polyurethane, and it's guaranteed washable.
Now Gibson's proudly presents Western Canada's finest selection of ultrasuede® coats, suits and dresses. Brodkin suit as illustrated $300.00.
GIBSON'S
708 View
3-12

UNSATISFIED? HERE'S WHY

When furnishings are scrubbed "steamed" or shampooed or when "do-it-yourself" sudsed powdered or sprayed much or all of the clinging, greasy grime goes deeper, to breed germs and to seep back to resoil the surface.

When Duracleaned, soil comes *OUT*

Laboratory tests showed scrubbing took out only 46% as much soil as Duraclean. Do-it-yourself ways removed less or NONE.

Leading carpet and furniture makers recommend Duraclean Craftsmen to take the soil OUT and to prolong the life of the fabrics and carpetings they make.

Editorial pages in House Beautiful, Parents' Magazine, House & Garden, McCall's commend Duraclean.

No soaking or scrubbing. Dull colors revive . . . pile rises . . . fabrics enliven.

7 ON-LOCATION SERVICES include: soil retarding, mothproofing, replacing carpet tufts, fire resistance, control of carpet static, stain removal. Worldwide.

995 BROOKVIEW DR.

for free advice or quotation call:

DURACLEAN MASTER CLEANERS 384-6131

3-12

Purdy's

1.49 DAY Monday March 14th

CHOCOLATE BARS

Reg. 30¢ each

Your Choice

6/1.49

Hillside Shopping Centre

3-12

FABRIC SPECIAL!

This week only . . .

BOLT ENDS 1 to 3 yds. ½ reg. price

REMNANTS large selection ½ PRICE

T-SHIRT FABRICS stripes, plains, prints reg. 3.95 to 6.95 yd. $1 YD. OFF

REGISTER NOW FOR SEWING CLASSES

LONDON PANTS Sat., Mar. 19, 9:30 to 11:30 a.m. 1 LESSON $3.00

MEN'S PANTS Starts Thurs., Mar. 24 9 to 11 a.m. or 7 to 9 p.m. 2 LESSONS $6.00

LINGERIE CLASS Starts Wed., Mar. 23, 7 to 9 p.m. 4 LESSONS $12.00

BASIC 8 SEWING CLASSES Starts Thurs., Apr. 14 9 to 11 a.m. or 7 to 9 p.m. 8 LESSONS $20.00

New Spring Fabrics Arriving Daily
Come and See Our Lovely Selection

We sell Bernina and Omega sewing machines and our Sewing Machine consultant is in our store every Wednesday, 11 a.m. to 2 p.m. or by appointment. Stretch and Sew lessons are included with each purchase. OMEGA MACHINES from $199.00

Stretch & Sew FABRIC CENTER

2541 ESTEVAN AVE. 592-9622

Wonderful World of Animals

Substitute for Hair Required

By DR. FRANK MILLER

DEAR DR. MILLER: Blaze, our nine-year-old male sheltie is losing his hair, and has been for some time. He's worn a flea collar for eight years. His doctor said the collar was not the cause of the hair loss. He has no sores, or fleas, ticks, lice, or anything like that. He was tested for small skin mites. He was x-rayed, nothing suspicious found. Blood tests ruled out weak thyroid. Other tests have ruled out a bunch of other stuff. Still he loses hair. I'm afraid he will be completely bald soon. Help.

—K.A.

DEAR K.A.: Your own doctor seems hardly to have left a hair unturned, though consultation with a veterinary dermatological specialist might raise another possibility or two. Kidney and liver malfunction, long-term allergy, other hormonal considerations, a chronic poisoning. These and other considerations may already have been reviewed. In the meantime, Blaze had better be equipped with a substitute wardrobe. Something soft, warm, nonallergenic and comfortable.

DEAR DR. MILLER: How long can we wait before giving our new dog distemper shots? We don't want him running around biting people, but we don't want to buy the shots now either.

—R.R.

DEAR R.R.: Distemper shots don't modify your dog's disposition and don't have anything to do with his temper, or lack of one. Adequate exercise, proper confinement and obedience training, plus simple good home care, will go a long way toward keeping your dog's disposition desirable. Even so, he should receive distemper shots now. Distemper is a very common and very deadly viral disease which can kill him unless he is protected by the vaccine.

It's important to vaccinate him at once because he can pick up this virus at any time and will have no immunity unless he's been vaccinated.

DEAR DR. MILLER: My husband said, So Queenie's coughing and sneezing a little. Big deal. She's got a cold. Give her a little time, she'll get over it." So he has. Six months. She's not over it. I think he's being too patient and that we should have her looked at. He says, Big deal. She's sneezing a little. So what?" So I'm asking you, so I can tell him, so what?

(Queenies' a cat.)—A.S.

DEAR A.S.: Just how big a deal it's become only her own veterinarian can say for sure — and should be given the opportunity. Many untended-to upper respiratory infections result in a chronic sinus infection which can be uncomfortable and predispose the cat to other respiratory problems.

Some of these initially untreated conditions leave other parts of the respiratory tract, including the lungs themselves, permanently weakened. Finally, some of these sneezing cats who seem to have just a cold in the first place don't become chronic respiratory cripples only because they succumb to pneumonia or other complications before the disease can reach a chronic stage. While it's true every sneeze isn't a signal for a quick trip to the hospital, it's also a mistake to let even a seemingly mild infection drag on into the chronic stage. So what if a checkup is long overdue? Ignoring the problem may well be causing the cat some discomfort and is undobtedly increasing its chances for more serious disease in the future.

indoor gardens

By LYNN and JOEL RAPP

DEAR LYNN and JOEL: I, along with a group of my fellow employees, received a beautiful poinsettia plant from the company for which we work. Would you please print some information on care of the plant through the year to have a beautiful blooming poinsettia for Christmas next year? Sincerely.—G.B.

DEAR G. B.: The best thing to do is put the plant in your sunniest window. Perhaps the colorful bracts (flowers) will continue to bloom for quite some time. If so, just water often enough to keep the plant damp and then feed a good flower food once a month come spring.

If the flowers fall off, then you will probably have to cut the plant way back, leaving it in the sunny window and watering until about two months before Christmas. By that time, it should have regrown into a nice, leafy, green plant. Now — and this is tricky — put the plant in a dark place, really dark, like a closet, for about a month, watering only about once during that month.

Then, about a month before Christmas, bring the plant out and start moving it slowly toward the light and feeding every two weeks. If you're lucky you should have a blooming plant by Christmastime.

And, by the way — and this is important — pick one person in the office to take care of the plant. Many plants in offices die because of too many cooks, so to speak.

Psst! Gossip's Useful

EAST LANSING, Mich. (UPI) — Nearly everyone does it. There's no reason to feel guilty. In fact, it can be of benefit to society.

Gossip, that is.

A University of Pennsylvania psychologist who lectured recently at Michigan State University cast a new light on the art of gossip.

"Gossip," John Sabini said, "serves a useful purpose. Gossip is a form of moral education, a kind of morality play which helps to set standards of conduct."

Gossip, Sabini said, must be a gift of new information relative to some specific misbehavior and it must suggest a norm for proper conduct.

your health

Machine Helps Paraplegics

By LESTER L. COLEMAN, M.D.

People with paralysis of the legs have been fitted with an electrical machine which fits around the leg and the lower part of the body. A reinforced fiberglass corset fits below the rib cage and is attached to braces on the hips and legs.

This machine, driven by an electric motor, can support a person weighing fore than 250 pounds.

Dr. Ali Seireg, at the University of Wisconsin in Madison, has created this computerized device by which paraplegics can walk, sit, stand, climb stairs and step over obstacles.

A group of mechanical engineers at the university are trying these machines in an effort to allow paraplegics to function independently.

★ ★ ★

A clever electronic device can be connected to a telephone to give the elderly or the handicapped special security in cases of emergency.

Dr. S. Dibner, at Boston University, has devised a system known as "Lifeline," by which communication with a central security station is constantly available. Attached to this device are simple emergency buttons by which people can call for help.

The device has a timer. When the telephone is used for ordinary purposes, the timing device is reset for a 24 hour period. If the telephone has not been used in 24 hours, a telephone operator calls and, if no one answers, enlists the help of the police.

More information about this can be obtained from Lifeline Systems in Boston, Mass.

★ ★ ★

Spasms of the blood vessels to the brain are known to be caused by the release of a chemical called serotonin. Serotonin is produced in the blood when one of its ingredients, the platelets, is damaged.

Dr. George S. Allen, of Johns Hopkins Hospital, has been using a new drug which he feels can combat the spasms caused by serotonin. Although this is a highly technical study, I bring it to your attention as another example of the important behind-the-scenes activity in laboratories all over the world.

CANADIANS OVERWEIGHT

BRANTFORD, Ont. (CP) — The Nutrition Canada survey has shown that more than 50 per cent of Canadians are overweight. Denise Kendall, home economist with the provincial ministry of agriculture said the survey showed three trends which are: males are better off nutritionally than females; seniors have greater problems and Indians and Eskimos in the north are worse off than the; general public because fresh fruit and vegetables are at a premium.

ADULT TAP DANCE (4 levels) Registering Now YM-YWCA 880 COURTNEY 3-12

Fresh Out of Ideas?

Try Us!

Experienced in every type of picture framing, we offer:

—a large choice of traditional and contemporary frames
—quick careful work
—consultation to fit each frame to its picture, your decor and your budget.

Titus Gallery 890 Fort St. at Quadra

3-12

Best Dressed Looks for spring

We have a great selection of spring styles for the well dressed master or miss. JACKETS, COATS, PANTS, GAUCHO SHORTS, DRESSES —All chosen for practicality and smartness.

Babyland

2204 OAK BAY AVENUE

CHARGEX master charge

3-12

SPECIAL

DRAPES

20% Off Regular Prices

RENFREW FAIRFIELD CLEANERS

1012 YATES 382-3938 384-4641

We pick up and deliver at no extra charge.

3-12

KABALARIAN PHILOSOPHY will present a **PUBLIC LECTURE** Sunday, March 20th, '77 Sportsman Motor Inn 1850 Douglas St., Victoria

PROTEIN PERMS (1977)

Especially for fine, difficult Hair

Our new 1977 perms contain no ammonia or harsh chemicals. They are tricrologically correct, and will keep your hair in good condition.

Have the Best at BUDGET PRICES — A "cheap" perm is never "cheap" at any price. The tremendous success of this business is due to satisfied clients.

Phone 383-6015

Working Proprietor, Len Andrews of London, England

ANNAS TAYLOR BEAUTY SALON

12-31 1004 BROAD STREET (By Eaton's Car Park)

*Blink Bonnie

* Scottish for Glimpse of Beauty

PERMANENT NAILS AND LASHES
WIGS and COSMETICS
Sales and Service

HILLSIDE SHOPPING CENTRE Phone: 595-6262

LAW FOR LAY PEOPLE

Camosun College, the Capital Region Justice Council and the Victoria Bar Association are presenting a series of free law lectures. The remaining topics are:

SMALL CLAIMS March 14 & 15
CONSUMER AFFAIRS March 21 & 22

For each topic, the second evening's lecture is a continuation of the first and not a repeat.

7:30 p.m.-9:30 p.m. in **Room 212** Young Building, Lansdowne Campus, 1950 Lansdowne Road

Limited seats — first come, first served

Spring Program Registrations will commence Mon., March 14 at 10 a.m.

COURSES OFFERED WILL INCLUDE

ARTS AND CRAFTS	4	LACROSSE	17
BALLET	1 & 3	LANDSCAPING	7
BALLROOM DANCING	6	MACRAME	8
CAKE DECORATING	8	MINI COURSES	7 & 8
CREATIVE DANCE	2	MUSIC	2
CROCHET	8	NIGHT OUT FOR DAD	6
DRAMA	4	PALETTE KNIFE PAINTING FOR CHILDREN	4
ENGLISH SMOCKING	8	SQUARE DANCING	6
FLOWER ARRANGING	7	STORIES, GAMES AND ART	1
FOLK DANCING	4	TAP DANCING	1 & 3 & 6
GYMNASTICS	1	TENNIS	9
HATHA YOGA	5	TRIM AND SWIM	5
INFORMATION	16 & 17	UPHOLSTERING	7
YOGA	5		

CLASSES WILL REGISTER COMMENCING MONDAY, MARCH 14th. AT 10 A.M.-3 P.M. from MONDAY-FRIDAY and will close at 3 P.M. FIRDAY, MARCH 25th, 1977.

For further information Phone 477-1871
Brochures are available at Gordon Head Recreation Centre, 1744 Feltham Rd.

3-12

The Toy Shop

12-5:30 DAILY 10-5:30 SAT.

1834 Oak Bay AVE 598-3832

24th ANNIVERSARY SALE

10%-30% OFF EVERYTHING!

(for short time only)

SAWYER 840 FORT ST. 388-6228 SEWING CENTRES LTD.

3-12

If you're thinking of

PORTS INTERNATIONAL

think

gibson girl

1211 DOUGLAS ST.

3-12

Find out how to cut weekly food costs. Attend these informational meetings

Are you getting tired of paying those sky-high supermarket food prices each week? At last, here's an alternative to help you cut your weekly grocery bills. It's the peninsula's first Co-op, the Peninsula Consumer Services Co-operative scheduled for opening by the end of April '77.

On March 15th, 16th, 17th, the Co-op will be holding informational meetings where you can become thoroughly acquainted with the many services and benefits of the new Co-op.

- Tuesday, March 15th—the Sanscha Hall, 2243 Beacon in Sidney
- Wednesday, March 16th—Royal Oak School, 4564 W. Saanich Rd., Victoria
- Thursday, March 17th—Cedar Hill Junior School, 3910 Cedar Hill, Victoria.

All meetings start at 8 p.m. (duration approximately 2 hours)

Be sure to attend—it could save your family a lot of shopping dollars!

Peninsula Consumer Services Co-operative

6765 Veyaness Road
Telephone 652-1188

3-12

CRYPTIC CROSSWORD

ANSWERS TO FRIDAY'S CROSSWORD

Across
1 Four
8 Outpatient
9 Prompted
10 Dawn
12 Lustre
14 Elapse
15 Unreal
17 Caddie
18 Idol
19 Converge
21 Absolution
22 Anne

Down
2 Oberturned
3 Room
4 Statue
5 Candle
6 Wind-hand
7 Stun
11 Washington
13 The flood
16 Lock-up
17 Candid
18 Ivan
20 Etna

CLUES

Across

7 Smart rehearsal of trickery? (5,8)
8 Certified steed broken by an abstainer (8)
9 Retain a fortress (4)
10 Hide letter: it's secret (6)
12 Put bar in sudden confusion (6)
14 In Milan, a rake's garment (6)
16 Survived like a cobbler? (6)
18 Be the top man at the cntre (4)
20 Fat and included to be conspicuous (5,3)
22 Father could make big strides in the insect world? (5-4-4)

Down

1 Closure because southern shed has collapsed (4-4)
2 Wall decoration from the Ice Age? (6)
3 Catch sight of stain (4)
4 Worker has dance in game (8)
(8)
5 A fireman, but not a member of the fire brigade (6)
6 Race round an area of land (4)
11 Seize material ti get primotion in law? (4-4)
13 Give the verdict before the court president, perhaps (8)
Desire ti live (6)
17 In auction theologian gets seat (6)
19 Spoken from the floor, always (4)
21 She becomes shy when Sally follows her (4)

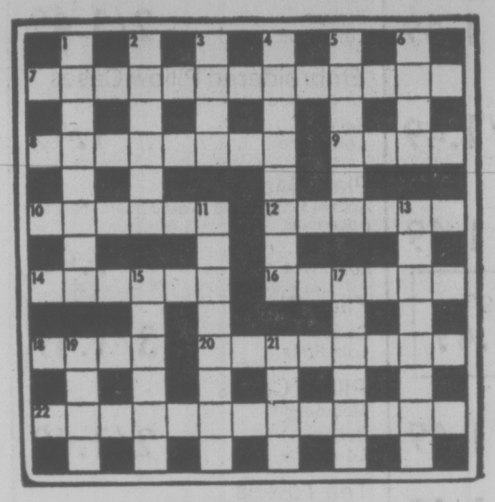

SOLUTION MONDAY

DENNIS THE MENACE

"THERE'S SOMETHIN' I WANTED TO ASK YOU... WHAT WAS ALL THAT THUNDERIN' AND LIGHTNIN' ABOUT LAST NIGHT?"

FAMILY CIRCUS

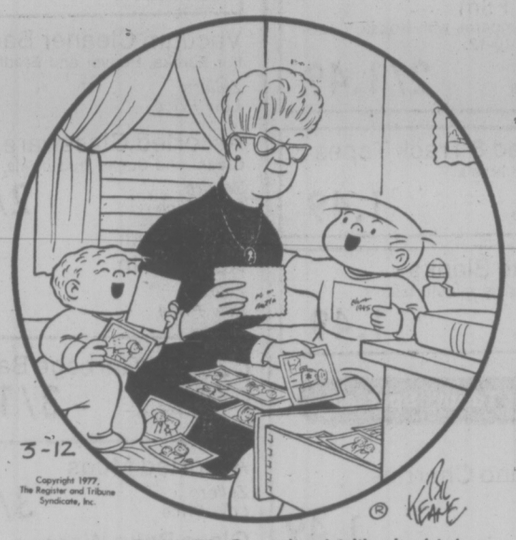

"These are FUNNY, Grandma! I like lookin' at pictures of Daddy when he was little."

CATHY

HAGAR

PEANUTS

BROOM-HILDA

MISS PEACH

B.C.

WIZARD OF ID

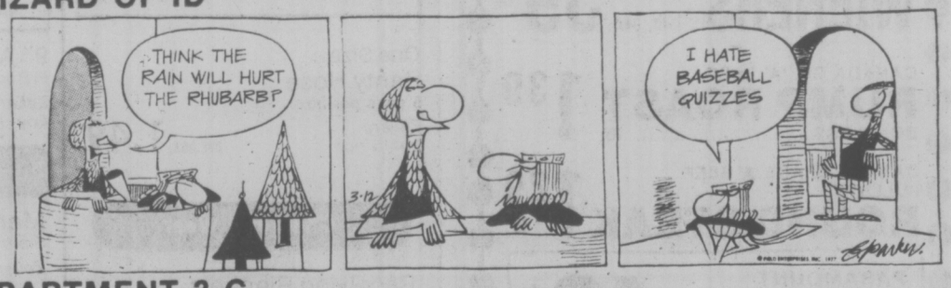

APARTMENT 3-G

NANCY

MARK TRAIL

YOUR HOROSCOPE

Astrological Forecast for Sunday, March 13
By SYDNEY OMARR

ARIES (March 21-April 19): Co-operation received now from partner, mate. Family member makes gesture of conciliation. Accept — without rancor. Avoid "I told you so" demeanor. Taurus, Libra individuals could be part of scenario. Money surprise occurs — of pleasant variety.

TAURUS (April 20-May 20): Finish what you start; avoid self-deception. Gain realistic view of people, places, situations, opportunities. Pisces, Virgo figure prominently. Accent on long-range plans, travel, communications, the overcoming of language barrier.

GEMINI (May 21-June 20): What had been a "bad dream" turns out to be a blessing in disguise. You have right to be optimistic. Yes, go ahead and celebrate! You overcome obstacles, legal decision goes your way. If married, you rediscover mate — and love. If single . . . maybe not for long!

CANCER (June 21-July 22): Key now is patience, careful observation, knowledge concerning legal rights, permissions. More persons become aware of your abilities, aspirations. Aries, Libra figure prominently. A wish can be fulfilled. You're going to win!

LEO (July 23-Aug. 22): Stress originality, independence — and capacity for love. Basic issues, services are highlighted. Another Leo — and an Aquarian — play important roles. Family affairs may be somewhat stormy — ride with the tide.

VIRGO (Aug. 23-Sept. 22): Aura of sensuality could prevail. Nothing is lukewarm — relationships are deep, meaningful. If you want to skim over, to be superficial . . . take a second look. review plans, motives You may be swimming against the tide. Specially — you teach and learn. You get involved. You make a definite commitment. If you feel othrwise, you're in for a surprise!

LIBRA (Sept. 23-Oct. 22): Highlight versatility, humor, sense of fitness. Get "in shape." Means be aware of appearance, social importance of the way you look — you are on brink of major opportunity. You'll want to perform and appear at your top level.

SCORPIO (Oct. 23-Nov. 21): Stay out of traffic, if possible. Others have a tendency to get "tangled in your affairs." Partner or mate has good money news to relate. Taurus, Leo and Aquarius could figure prominently. Another Scorpio could also be in picture.

SAGITTARIUS (Nov. 22-Dec. 21): Be analytical, especially where finances are concerned. Be a comparison shopper. Don't be satisfied merely to know something happened — find out why it occurred. Member of opposite sex is involved. Gemini. Virgo figure prominently.

CAPRICORN (Dec. 22-Jan. 19): Lunar cycle is such that you can be at right place at proper time. Sense of knowing is sharply honed, Trust hunch, judgment. Accent personality — make personal appearances. You overcome initial adversity to emerge victorious!

AQUARIUS (Jan. 20-Feb. 18): Highlight ability to perceive, to differentiate between actuality and fantasy. Don't confuse dreams with actual occurrences. Perfect techniques; define terms. Deal with Pisces, Virgo persons. The "number 7" could play prominent role.

PISCES (Feb. 19-March 20): Accent on responsibility, getting overall view of project, keeping track of financial implications, obligations. Capricorn, Cancer individuals could play key roles. You get valid chance to rectify mistakes. Make the most of it!

IF MARCH 13th IS YOUR BIRTHDAY you are perceptive, active, aware of moods, subtle nuances. You could write, dramatize feelings, observations. Gemini, Virgo persons play important roles in your life. March and December could be your most significant months of 1977, a year which features change, travel, romance. If single, you could marry. If married, there could be an addition to your family.

CANCER (June 21-July 22): Finish rather than begin — round out objective. Means study, observe, complete project. Aries, Libra figure in scenario. Emphasis on marital status, co-operative efforts. Do more listening than talking — pick up subtle clues, signals.

LEO (July 23-Aug. 22): New approach to problem aids in resolving it. Accent on work, health, basic material. What had been taken for granted will no longer suffice. Know it and plan accordingly. Another Leo is in picture — and so is an Aquarian.

VIRGO (Aug. 23-Sept. 22): Creativity is emphasized. Be ready for personal touch, tender, loving care, change and variety of experiences. Member of opposite sex is very much in picture. Relative who talks about stocks and other "bargains" should be tolerated, not heeded.

LIBRA (Sept. 23-Oct. 22): You're revitalized — popularity increases. Emphasis on home base, solid structure, tearing down for ultimate purpose of revising, reviewing, rebuilding. Scorpio figures prominently. Money picture is brighter than might be imagined.

SCORPIO (Oct. 23-Nov. 21): Check test patterns. Means be sure your goal is in proper focus. Relatives, hidden matters, secrets, short trips could be part of scenario. Aquarius, Leo and Taurus persons play key roles. Telephone call rings in good cheer.

SAGITTARIUS (Nov. 22-Dec. 21): Change occurs and favorably affects finances — Gemini, Virgo individuals figure prominently. You can locate what had been missing or lost. You gain time to plan, analyze. Romantic member of opposite sex pays you meaningful compliment.

CAPRICORN (Dec. 22-Jan. 19): Revise wish or plan for greatest success. Demonstrate ability to adjust, to be versatile. Aura of goodwill prevails — cycle remains high and you can take advantage of it. Taurus, Libra figure prominently. Promotion, added prestige could be highlights.

AQUARIUS (Jan. 20-Feb. 18): Be perceptive. Something goes on behind the scenes. If aware — and curious — you learn and gain. Key is to be self-reliant, to ask questions, to probe beneath surface indications. Pisces, Virgo could be involved. Communications mixup will be resolved.

PISCES (Feb. 19-March 20): Wish is fulfilled — in surprise manner. Aquarian plays key role. Accent on past associations, lessons. Older individual is in your corner, even though it may not be evident. Money, as it affects partnership or marriage, commands attention. Your financial rating is better than you might imagine.

IF MARCH 14th IS YOUR BIRTHDAY you are sensitive, analytical, fond of travel, capable of perceiving future trends of expressing yourself through written word. Gemini, Virgo play important roles in your life. You are due for a productive, exciting year, with March and December indicated as outstanding months. Write a novel! Get married! Have a child!

Astrological Forecast for Monday, March 14
By SYDNEY OMARR

ARIES (March 21-April 19): Resolve differences "out of court." Means you can settle controversy in diplomatic manner — if you so choose. Taurus, Libra persons figure prominently. Emphasis on dealings with authorities, legal affairs, standing in community.

TAURUS (April 20-May 20): Take "indirect" path to objective. Means avoid confrontations. Study Aries message. Pisces, Virgo persons are in picture. You get green light for special plan, service. Long distance communication commands attention.

GEMINI (May 21-June 20): Finances could mar relationship — get questions, doubts out in open. Discuss budget, debts, commitments, documents. Get organized. No documents. Get organized. No game playing — this is time to accept responsibility, emotional or otherwise. Capricorn, Cancer figure prominently.

LITTLE PEOPLE'S PUZZLE

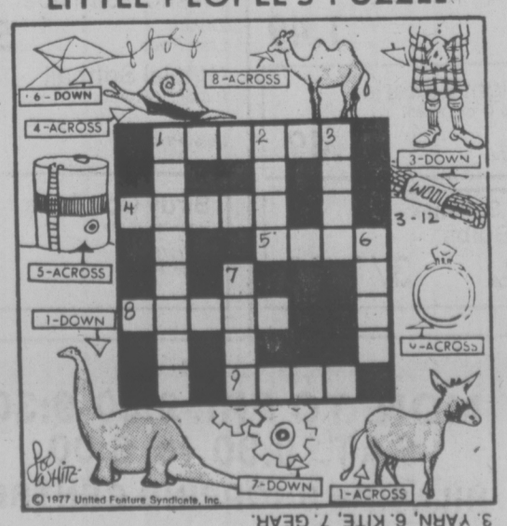

ANSWERS: ACROSS—1. DONKEY, 4. SNAIL, 5. TANK, 8. CAMEL, 9. RING. DOWN—1. DINOSAUR, 2. KILT, 3. YARN, 6. KITE, 7. GEAR.

dear abby

10 Commandments For Husbands

DEAR READERS: Last week I published my Ten Commandments for Wives. And now . . .

TEN COMMANDMENTS

1. Thou shalt put thy wife before thy mother, thy father, thy daughter, and thy son, for she is thy lifelong companion.

2. Abuse not thy body either with excessive food, tobacco or drink, that thy days may be many and healthful in the presence of thy loved ones.

3. Permit neither thy business, nor thy hobby, to make of thee a stranger to thy children, for the precious gift a man giveth his family is his time.

4. Forget not the virtue of cleanliness.

5. Make not thy wife a beggar, but share willingly with her thy worldly goods.

6. Forget not to say, "I love you." For even though thy love be constant, thy wife doth yearn to hear the words.

7. Remember that the approval of thy wife is worth more than the admiring glances of a hundred strangers. Cleave unto her and forsake all others.

8. Keep thy home in good repair, for out of it cometh the joy of thy old age.

9. Forgive with grace, for who among us does not need to be forgiven?

10. Honor the Lord thy God all the days of thy life, and thy children will rise up and call thee blessed.

THE WADDLING DOG INN
OPEN 7 DAYS A WEEK
BUFFET LUNCH & DINNER
PAT BAY HIGHWAY at MT. NEWTON CROSS RD.
Phone 652-1146
Chargex-Mastercharge Esso Cards Accepted
3-8

FAIRWAY
DISCOUNT HOUSE
272 W. GORGE RD. AT GORGE SHOPPING CENTRE
Prices Effective Sunday and Monday, Mar. 13 and 14
OPEN WEEKDAYS 9-9 SUNDAYS 9-6
We Reserve the Right to Limit Quantities.
WHILE STOCKS LAST.

B.C. No. 1 WHITE SUGAR 2-KG. BAG ..... 69¢
WITH $15 ORDER OR OVER. LIMIT ONE.

FRESH SLICED GOV'T. INSPECTED BEEF LIVER lb. 45¢
BREAKFAST DELIGHT BACON 1-lb. pkg. 99¢
PRIDE OF CANADA WIENERS 1-lb. pkg. 59¢
CANADA GR. 'A' BEEF RUMP ROAST BONELESS ..... lb. 1.39
CANADA GRADE 'A' BEEF FULL CUT ROUND STEAK 1.29 lb.
PARAMOUNT FLAKED TUNA 6-oz. tin 49¢
SUNRYPE BLUE LABEL APPLE JUICE 48-fl.-oz. tin ..... 65¢
100% CORN OIL MAZOLA OIL 24-fl.-oz. bottle ..... 99¢
RIVERLAND PEACHES 28-fl.-oz. tin ..... 55¢
SUNLIGHT SOAP POWDER 5-lb. box, King Size 1.99
CARNATION HASH BROWN POTATOES 2-lb. bag ..... 29¢
CANADA NO. 1 U.S. GROWN CAULIFLOWER EACH ..... 33¢
CHIQUITA BANANAS 4 lbs. ..... 88¢
3-12

Monday, March 14th ... is 1.49 DAY

Dozens of timely items at one low price . . . for you . . . your family and your home . . . The Day, Monday, March 14th The Place, Zellers . . . While Quantities Last

Limited Quantities

Health & Beauty Specials

Absorbent Balls Box of 100 cotton balls. Zellers Low Price 1.49

Coldesene Medicated powder for diaper rash. Zellers Low Price 1.49

Max Factor Makeup Remover Pads Zellers Low Price 1.49

Tame Creme Rinse 16-oz. bottle. Zellers Low Price 1.49

Intimate, Charlie and Moon Drops by Revlon 7 to 9 gr. cologne sprays Zellers Low Price 1.49

Clairol Herbal Essence Shampoo 12-oz. bottle Zellers Low Price 1.49

Hosiery Specials

Harvey Woods Executive Hose one size. Zellers Low Price 1.49

Boys' Terry Hose Assorted colours in sizes 9-11. Zellers Low Price 2 pairs 1.49

Boys' Acrylic Hose Sizes 9-11. Zellers Low Price 2 pairs 1.49

Men's Olympic Dress Hose Sizes 10-13. Zellers Low Price 3 pairs 1.49

One Size Panty Hose 5 pairs per box Zellers Low Price per box 1.49

Children's Wear

Receiving Blankets 30" x 40" in pink, blue and yellow. Zellers Low Price 1.49

Children's Long Sleeve Knit Tops Assorted styles and colours in sizes 2-6x. Zellers Low Price 1.49

Crazy David T-Shirts Assorted slogans and sizes. Zellers Low Price 1.49

Boys' Briefs Assorted colours and sizes Zellers Low Price 3/1.49

Chipped Foam 2 lbs. of foam. Either 2-lb. bag or 2 1-lb. bags. Zellers Low Price 1.49

Skillet Special

Michigan Hot Dog 1.49
Wiener on a bun topped with spaghetti meat sauce, fries, cole slaw choice of beverage .....

Camera Dept. Specials

Sylvania Magicubes Zellers Low Price pack 1.49

Zellers Film Quality compares with Kodak. C126-12 and C110-12. Zellers Low Price 2/1.49

Assorted 8 Track Tapes by popular artists Zellers Low Price 1.49

Cassette Blanks Pack of 3 sixty minute blanks. Zellers Low Price 1.49

"Sweet Tooth" Specials

Lowney's Maraschino Cherries 12-oz box Zellers Low Price 1.49

Moirs Pot of Gold 2 oz. Zellers Low Price 4/1.49

Dare Pegboard Candy Mints Jube Jubes, etc. Zellers Low Price 2/1.49

Pet Supplies

Kitty Tissue 10-lb. bag Zellers Low Price 1.49

Gold Fish and Bowl Zellers Low Price 1.49

9" Aquarium Plant Plastic with lifelike roots. Zellers Low Price 1.49

Men's Wear

Men's Work Hose Sizes 10-13. Zellers Low Price 2 pairs/ 1.49

Men's Low Rise Briefs Assorted colours and sizes. Zellers Low Price 1.49

Assortment of Work Gloves Rubberized, cloth, and cloth and leather. Zellers Low Price ea. 1.49

Hardware Specials

Home and Office Twine 880' of 100% cotton. 3-roll pack. Zellers Low Price 1.49

Flashlight Batteries Pack of 6 C or D cell. Zellers Low Price 1.49

Zellers Softique Light Bulbs Zellers Low Price 3/1.49

Houseware Specials

Ironing Board Pad and Cover Set Silicone treated. Zellers Low Price 1.49

Vacuum Cleaner Bags For Eureka, Hoover and Bradford Zellers Low Price 1.49

Assorted Glassware Cream and Sugar, fruit bowls, etc. Zellers Low Price 2/1.49

10" Wooden Rolling Pin Zellers Low Price 1.49

Zellers Garbage Bags Zellers Low Price 3/1.49

Assorted Mugs Zellers Low Price 3/1.49

Glass Bake Ware Zellers Low Price 2/1.49

Scotchgard 8 oz. Zellers Low Price 1.49

Stationery Specials !

Zellers Cellulose Tape 1000" Zellers Low Price 4/1.49

Patchwork, Denim and Gingham Stationery, Notepads and Thank you Cards Zellers Low Price 3/1.49

Envelopes Zellers 4" x 9" Pack of 35. Zellers Low Price 3/1.49

Shell Craft Flowers from the Sea Zellers Low Price each 1.49

Sporting Goods

Tennis Racquet Press Zellers Low Price 1.49

Zellers Camping Fuel 128-oz. container Zellers Low Price 1.49

Two Player Badminton Set Zellers Low Price 1.49

Styrofoam Bait Boxes 12" x 9" x 8" Zellers Low Price 1.49

Plastic Golf Tube Zellers Low Price 5/1.49

Official Softball Rubber covered. Zellers Low Price 1.49

Birdy Golf Balls Pack of three. Zellers Low Price 1.49

Ladies' Fashion Specials

Ladies Fashion Specials

Ladies' Acrylic Briefs S, M, L Zellers Low Price 2/1.49

Teen or Beginner Bra Sizes 28-36 Zellers Low Price 1.49

Dry Goods Specials

Sugar Bags 100% cotton. Zellers Low Price 2/1.49

Embroidered Pillow Cases for standard size pillows Zellers Low Price 1.49

Place Mats Assorted vinyl and plastic foam backed place mats. Zellers Low Price 1.49

Face Cloths Zellers Low Price 3/1.49

Pillow Cases Mod design Zellers Low Price 2/1.49

Tea Towels 100% cotton waffle weave. Zellers Low Price 4/1.49

Half Aprons Assorted designs in terry cloth. Zellers Low Price 1.49

Uniform Pillows Polyfoam Zellers Low Price 1.49

Phentex 6-oz. balls Zellers Low Price 3/1.49

Toy Specials

Hugabyes Clothing with dressing stand. Zellers Low Price 1.49

Plastic City Italocremona Building Toys Zellers Low Price 1.49

Gardening Specials

1-lb. package Grass Seed To patch that spot on the lawn. Zellers Low Price 1.49

Hanging Basket Made of cedar slats for outdoor or indoor use. 16" long. Zellers Low Price 1.49

Quality Grade Rose Bushes by Windmill Zellers Low Price 1.49

Potting Soil 25 lbs. Zellers Low Price 1.49

4" Assorted Tropical Plants Zellers Low Price 1.49

Zellers
MON. TO FRI. 9:30-9:30
SAT. 9:30 to 6:00
HILLSIDE SHOPPING CENTRE

Personal Shopping
While Quantities Last

Sears 140 monday

Look for many unadvertised specials throughout the store.
Shop Monday, March 14th, 9:30 a.m. 'til 5:30 p.m.

INFANTS', CHILDREN'S WEAR

SOCKS — Ankle socks for boys or girls ..... 3 pr. 1.49
TIGHTS — Fancy or rib knit. Ass't. colors ..... Each 1.49

BABY SHAMPOO — By Johnson & Johnson. 7.9-oz. .... Each 1.49
PACIFIERS 2 per pkg. Long style ..... 2 pkgs. 1.49
BOYS' T-SHIRTS — Various colours, patterns ..... Each 2.49
GIRLS' T-SHIRTS — Sizes 3-6X ..... Each 2.49
PYJAMAS — For boys and girls. Ass't. fabrics ..... Each 3.49

BOYS' WEAR

OLYMPIC HATS — ..... 2 for 1.49
DECALED SHIRTS — Broken size range ..... Each 1.49
TOPS — Sizes 8 to 18 ..... Each 1.49
BRIEFS — Sizes 8 to 18 ..... 2 for 2.49

LINGERIE/INTIMATE APPAREL

LADIES' BIKINIS — 100% acetate. Ass't. prints. S.-M-L. 2 for 1.49
BRIEFS — 100% nylon. S-M-L. Cotton gusset ..... 2 for 1.49
BRIEFS — 100% nylon. Ass't colours. S-M-L ..... 3 for 1.49
PANTY BRIEF — Nylon/Spandex blend. Tricot crotch. White, Beige, Blue. 28-30-32 ..... Each 1.49
BRA ASSORTMENT — Padded and unpadded styles. Broken size range ..... Each 1.49

HOSIERY, ACCESSORIES

TERRY MULES — Machine washable. S-M-L ..... Pair 1.49
PANTY HOSE — Regular styling. One size fits 100-150 lbs. Honey Beige or Hint O'Brown ..... 3 for 1.49
ALL-SHEER PANTY HOSE — One size fits 100-150 lbs. .. 3 for 1.49
KNEE HI'S — Sheer with comfort top. Size 9-11 ..... 3 pr. 1.49
TUBE SOCKS — Striped; various colours. One size fits 9-11 2 pr. 1.49
KNEE SOCKS — Acrylic/nylon blend. One size fits: 9-11. Beige, Brown, Yellow, Pink ..... 2 pr. 1.49
KAYSER SUPPORT PANTY HOSE — Definitely Neutral, Nearly Nude. ..... 3 for 4.49
SCARVES — Polyester scarves in various patterns ..... Each 1.49
100% COTTON SCARVES — Solid colours ..... Each 1.49
COIN PURSE — Assorted colours ..... Each 1.49
WALLET — Vinyl in various colours ..... Each 1.49
NYLON RIB KNIT TOP — Colours in White, Yellow, Navy Each 1.49

MEN'S FURNISHINGS

STRETCHY NYLON SOCKS — Fits 10-13. Ass't. colours 2 for 1.49
JEAN SOCKS — Fits 10-13 ..... Pair 1.49
LOW RISE BRIEFS — 100% cotton ..... Each 1.49
HATS — Polyester/cotton blend. S-M-L ..... Each 1.49
TOQUES — Easy-care acrylics ..... 2 for 1.49
CUSHION SOCKS — Fits 10-12. Stretch acrylic/nylon blend .Pair 1.49
GLOVES — Leather/cotton ..... Pair 1.49

FABRICS, NOTIONS

BRUSHED STRIPED FABRIC — 45" wide. Cotton, polyester/rayon blends ..... Yard 1.49
PRINTED CORDUROY — 36" wide. 100% cotton. Ass't. patterns ..... Yard 1.49
GINGHAM — 45" wide. ¼" and 1" checks. Polyester/cotton blend ..... Yard 1.49
FABRIC ASSORTMENT — 45" wide. Various polyesters and cotton blends ..... Yard 1.49
KNIT ASSORTMENT — 48"-68" wide. Various prints, plains in assorted colours ..... Yard 1.49
JUTE — ½-lb. balls 3-ply. Approx. 85 yds. ..... Each 1.49
PLASTIC HANGERS — 6 per set ..... Set 1.49
STEEL DRESSMAKER PINS — Approx. 600 per pkg. . 2 pkgs. 1.49
RUGNELL RUG YARN — Pre-cut yarn. Approx. 320 pcs. per pkg. ..... 2 pkgs. 1.49
NEEDLEPOINT KITS — Assorted kits for children. Includes yarn, needle. Finished size approx. 4"x4" ..... 2 for 1.49
FUN-FUR SQUARES — 12", 15", Ass't. colours ..... Each 1.49

Canuck Handicraft Yarn
3 for 1.49
Approximately 2-oz. Assortment of colours.

HEALTH, BEAUTY

TRIGEEN MOUTHWASH — For a refreshing breath .... 2 for 1.49
NAIL ENAMEL — By famous maker ..... 2 for 1.49
SEARS SHAMPOO — Herbal and concentrate shampoo. 960 ml. Each 1.49
FLEX SHAMPOO — 8-oz. ..... 2 for 1.49
DRYMIST ANTIPERSPIRANT — 8-oz. ..... 2 for 1.49
SILVIKRIN SHAMPOO — 350 ml ..... 2 for 1.49
MCLEANS TOOTHPASTE — Fresh mint, mild mint flavours. 100 ml. ..... 2 for 1.49
CURLING IRON — Electric ..... Each 1.49
DESERT FLOWER — Cologne. 43 ml ..... Each 1.49
DESERT FLOWER — Body lotion. 57 ml ..... Each 1.49
OLD SPICE SET — Contains after-shave and body talc .... Each 2.49
"Charlie" COSMETIC BAG — ..... Each 2.49
UTILITY TRAVEL KIT — Vinyl ..... Each 2.49

JEWELLERY BUYS

CHARMS — Sterling silver charms in various popular designs Each 1.49
CHARM BRACELETS — Sterling silver ..... Each 1.49
EARRINGS — Pierced and clip-on styles ..... Each 1.49
COSTUME JEWELLERY — Includes various necklaces or bangles in several styles, colours ..... Each 1.49
FLATWARE — Stainless steel ..... 8 for 1.49

GIRLS', TEENS' WEAR

KNEE HIGHS — Stretch knits in assorted colours, plus White ..... 2 pr. 1.49
GIRLS' BRIEFS — Bikinis and regular styling ..... 2 for 1.49
HALTERS — Tie at back, neck styling ..... 2 for 1.49

EASTER CANDY

TERRY'S CHOCOLATE EGG — With chocolate drops ... 2 for 1.49
MILK CHOCOLATE EGG — with smarties ..... Each 1.49
ROSE BUNNY — White or milk chocolate. Standing bunny holding a rosé ..... Each 1.49
'RISE AND SHINE' — Two hollow chocolate figures in display box Each 1.49
CHOCOLATE RABBIT — solid 1-pound rabbit.... ..... Each 1.49
PEANUT BRITTLE — 12-oz. box ..... 2 for 1.49
TOASTED MARSHMALLOWS — Cocunut covered. 8-oz. pkg. ..... 3 for 1.49
ASSORTED CHOCOLATES — 1-lb. box ..... Each 1.49

HOUSEWARES

STACKING MUGS — Various colours, patterns ..... 4 for 1.49
BOWLS — White glass with pattern ..... 4 for 1.49
GLASSES — Flower of the Month design ..... 2 for 1.49
GARBAGE BAGS — 26"x36", 10 per pkg. ..... 2 pkgs. 1.49
BISSELL RUG SHAMPOO — Foam-on. Easy-to-use ..... Each 1.49
BUTTER MELTER — Cast melter ..... Each 1.49
PLASTICWARE ASSORTMENT — Your choice: dishpan, pail waste basket, bowl set, cutlery tray, drain rack/tray, ... Each 1.49
KITCHEN HELPERS — Choose from aluminum measurette set, mold set, cookie cutters, cake decorator, drip coffee top . Each 1.49
PLANTER — Gold in colour ..... Each 1.49
RUBBERMAID® PAIL — 6-qt. size. Measuring marks inside Each 1.49
BAKEWARE ASSORTMENT — Non-stick loaf pan, pizza pan, cake pan, muffin tin, cookie sheet, utility pan ..... Each 1.49
KITCHEN TOOLS — Choice of rack, spoon, masher, turner, fork ..... 2 for 1.49
WOODENWARE — Your choice of bowl, board, wooden spoon set. ..... 2 for 1.49
GLASSES — 4 per set. 6½-oz. or 9½-oz. in Emerald, 8-oz. Tops colour ..... Set 1.49
LAUNDRY BASKET — Round basket, Gold in colour ..... Each 2.49
TEAPOT — Brown glaze finish ..... Each 2.49

Men's Briefs and Vests
1.49 each
100% cotton in assorted colours.

RECORD CENTRE

8-TRACK TAPES — By various popular artists ... .. Each 1.49
CHILDREN'S RECORDS — With illustrated story book Each 1.49
DISNEYLAND STORY BOOK/TAPE — Provides hours of entertainment ..... Each 2.49
TRANSISTOR RADIO — With battery, earphone ..... Each 2.49
4-RECORD ALBUM — Original artists ..... Each 2.49

PLUMBING, HOME IMPROVEMENTS

VINYL BASEBOARD — 7' long. Can be cut or nailed ... Each 1.49
WOOD/VINYL DOOR SET — Completes 1 door. Hardware included. ..... Each 1.49
DRAIN CLEANER — 6' cleans clogged drains ..... Each 1.49
SOAP DISH — Chrome ..... Each 1.49
TOWEL BAR — 24" chrome bar ..... Each 1.49
SINGLE HOOKS — Plastic. Glue-on ..... 2 for 1.49
AIR FILTER — Size 14x25x1" ..... 5 for 1.49

HARDWARE

PROPANE TANK — 14.1 oz. ..... Each 1.49
CRAFTSMAN DRILL BIT — ⅜" only ..... Each 1.49
2" SPRING CLAMP — ..... Each 1.49
ELECTRICIAN TAPE — ..... 3 for 1.49
HOUSEHOLD SAND PAPER — 20 sheets per pkg. ..... 2 pkgs. 1.49
UTILITY BAR — ..... Each 1.49
WRECKING BAR — ..... Each 1.49
WD-40 LUBRICATING SPRAY — ..... Each 1.49
WOODEN MITRE BOX — ..... Each 1.49
FUSE — That can be reset. 20 and 30 amp ..... Each 1.49
EXTENSION CORD — 15' long ..... Each 1.49
CABINET HARDWARE — Assortment of hinges and drawer pulls ..... 2 for 1.49
FIBRE TAPE — ..... Each 1.49
KRAZY KLAY — Epoxy putty ..... Each 1.49

CAMERA/STATIONERY SUPPLIES

CAMERA CASE — Fits instamatic camera ..... Each 1.49
CLIP-ON CAMERA CASE — Fits Kodak Mdl. 2 ..... Each 1.49
ATLAS MAGIC CUBES — 12 flashes ..... Each 1.49
AGFA FILM — Color print film. 110-126 ..... 2 for 1.49
PHOTO ALBUM — Magnetic; 4 page ..... Each 1.49
ALBUM REFILLS — Universal size ..... 2 pkgs. 1.49
SCOTCH TAPE — 3 M tape. ½x1010" ..... 3 for 1.49
NOTE BOOKS — Spiral note book. 3 per pkg . Pkg. 1.49
PICTURE FRAMES — 3½"x3½" or 3½"x4½" 2 for 1.49

TOY SHOP

MATCH BOX TOYS — ..... 2 for 1.49
KLEEN KLAY — ..... Each 1.49
PAPER FLOWER MAKER — ..... Each 1.49
PAINT BY NUMBER SETS — ..... Each 1.49
COOTIE GAME — ..... Each 1.49
PUZZLES — Variety to pick from ..... Each 1.49
MODEL KITS — Ass't styles ..... Each 1.49
GAMES — Various age groups ..... Each 1.49

FLOOR BUYS

SEAMING TAPE — 2"x30' ..... Each 1.49
CARPET REMNANTS — Approx. 18"x30" ..... 2 for 1.49
COCO MAT — 16"x27" ..... Each 1.49
CARPET STAIR TREAD — Approx. 12x24" ..... Each 1.49

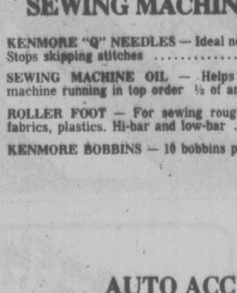

7½" roller paint set
2.49 set
Set consists of roller, cover, tray.

LADIES' SPORTSWEAR

SHORTS — ..... Each 1.49
TOPS — ..... Each 1.49

COFFEE HOUSE FEATURE

Treat yourself to a delicious Sears BACON AND CHEESE BURGER served with tasty French Fries and your choice of tea or coffee ..... Each 1.49

BEDDING, STAPLES

TEA TOWELS — Various colours ..... 2 for 1.49
BATH TOWELS — Ass't. colours, patterns ..... Each 1.49
SHOWER CURTAINS — ..... Each 1.49
WASTE BASKET — ..... Each 1.49
VINYL PLACEMATS — Colours. Red, Blue, Green . 2 for 1.49
TERRY TEA TOWELS — 2 per pkg. ..... Pkg. 1.49
LACE DOILY RUNNER — Yellow daisey, White .... Each 1.49
PILLOW CASES — 2 per pkg. ..... Pkg. 1.49

SEWING MACHINE ACCESSORIES

KENMORE "Q" NEEDLES — Ideal needles for sewing synthetics. Stops skipping stitches ..... Each 1.49
SEWING MACHINE OIL — Helps keep your sewing machine running in top order ⅛ of an oz. per container . 2 for 1.49
ROLLER FOOT — For sewing rough material or fine, smooth fabrics, plastics. Hi-bar and low-bar ..... Each 1.49
KENMORE BOBBINS — 10 bobbins per pkg. ..... Pkg. 1.49

AUTO ACCESSORIES

ZIP CAR WAX — ..... Each 1.49
SQUEEGE — 12" ..... Each 1.49
FILM-OFF — Windshield cleaner ..... Each 1.49
DETERGENT — Pyroil ..... Each 1.49
STEERING WHEEL COVER — Orlon (R)/acrylic ..... Each 1.49
WEDGE SEAT CUSHION — ..... Each 1.49
10/30 MOTOR OIL — Gallon size ..... Each 3.49

DRAPERY FEATURES

FABRIC ASSORTMENT — 45" wide. Ass't. prints and colours Yard 1.49
WINDOW SHADES — 36" wide. White only ..... Each 1.49
CUSHIONS — Assorted prints ..... Each 1.49
FOAM CHIPS — 1 pound bag ..... 2 for 1.49

HOME ACCESSORIES

BEER MUG — Glass beer mug ..... 2 for 1.49
CUP/SAUCER — Fine china in various floral patterns ... 2 for 1.49
BAR SET — 3-piece set ..... Set 1.49
BEER STEIN — Pottery stein in ass't. colours ..... Each 1.49
SALAD BOWL — Wooven-wood look ..... Each 1.49
PICTURES — Assortment of miniature pictures ..... Each 1.49
SOUP/CRACKER CUP — Various colours ..... Each 1.49
FORK/SPOON — Wall size decorative fork/spoon ..... Each 1.49
WOODEN NUT DISH — ..... Each 1.49
GLASSWARE — Green glass assortment includes relish dish or candy dish ..... Each 1.49
ASHTRAY — Pottery .. .. Each 1.49
BAKING SHEELS — ..... Pkg. 1.49
IRISH COFFEE MUGS — With Shamrock design ... . Each 1.49
VASE — Clear glass vase 6" tall ..... Each 2.49
OWL BANK — Gold in colour ..... Each 3.49

Steer Manure
40 lbs. 1.49

GARDEN SHOP

ONIONS — Multipliers or onion sets ..... 2 for 1.49
GARDENING BOOKS — Variety of topics ..... 2 for 1.49
CORRY'S SLUG & SNAIL BAIT — Ideal for use in the vegetable garden 2¼ lbs. ..... Each 1.49
BARK MULCH — 2 cu. ft. bag ..... Each 1.49
BULB FOOD — 3-15-6. 7-lb. box ..... Each 1.49
ALL-PURPOSE PLANT FOOD — 6-8-6. 3-lb. box ..... Each 1.49
SULPHATE OF AMMONIA — 21-0-0. 7-lb. box ..... Each 1.49
RHODODENDRON/AZALEA FOOD — 4-12-8. 6-lb. box .. Each 1.49
MOSS-KILLER — 4-2-3. 5-lb box ..... Each 1.49
PEAT POTS — Various sizes ..... 2 pkgs. 1.49
ALASKA FISH FERTILIZER — 16-oz. size ..... Each 1.49
SEEDS — Assorted vegetable and flower seeds in 39¢ pkgs. 5 for 1.49
SEEDS — Assorted vegetable and flower seeds in 49¢ pkg. 4 for 1.49
POLYNATHUS — Basket of 6. Assorted colours ..... Each 1.49
SPRINKLING CANS — Green in colour ..... Each 1.49
GRASS SEED — Sears sun and shade seed. 1-lb. pkg. .... Each 1.49
EXOTIC PLANTS — Choice of Camellia, Gardinia, Bird or Paradise Each 1.49
GARDEN NETTING — 6'x20' length ..... Each 1.49
BARK CHIPS — 2 cu. ft. ..... Each 1.49
MULTI-CROP — 64 oz. ..... Each 1.49
REINDEER WILL BE IN ATTENDANCE

GARDEN TOOLS

HAND SICKLE — ..... Each 1.49
BAMBOO RAKE — ..... Each 1.49
WATER NOZZLE — For garden hose ..... for 1.49
FUNNEL — Large mouth funnel ..... Each 1.49
DUTCH HOE ..... Each 1.49
HALF MOON EDGER — ..... Each 1.49
HAND TOOLS — Choose from trowel, weeder or cultivator 2 for 1.49

SPORTS CENTRE

BATTERIES — Sears brand flashlight/transistor batteries. AA, C, D series ..... 6 for 1.49
FISHING LURES/ACCESSORIES — Choose from Buzz Bombs, compac fly box, oar collars, trolling spoons, or fishing books Each 1.49
DARTS — Plastic flight darts. 3 per pkg. ..... 2 pkgs. 1.49
BIKE TUBES — Ass't. sizes ..... Each 1.49
SAFETY FLAGS — High visibility with Orange flag on pole. Each 1.49
KICK STAND — Double kick stand for 20"-27" cycle .... Each 1.49
SHOOT-A-LITE — Flint light for flammable gasses, liquid barbeque starter ..... Each 1.49
PLASTIC MUGS — Great for camping, picnics ..... 12 for 1.49
SMOKER CHIPS — Ass't. flavours ..... Each 1.49
FISHING LINE — ¼-lb. spools nylon line ..... Each 1.49
WEIGHT SELECTOR PAKS — Ass't. weights in pkg. .... Each 1.49
TENNIS RACQUET — 5-ply laminated wood racquet .... Each 1.49
BADMINTON SET — 2 player set with net ..... Set 1.49
FLY BOX — Light plastic. Floats ..... Each 1.49
TABLE TENNIS BAT — Laminated wood. Rubber covered Each 1.49
SPORTS SOCKS - Nylon blend ..... Pair 1.49
SCOREBOARD — Wooden pool/snooker scoreboard ..... Each 1.49
BADMINTON BIRDS — 3 plastic birds per pkg. ..... 3 pkgs. 1.49

PAINT SUPPLIES

NYLON BRUSH — For use with latex paint ..... Each 1.49
¾" MASKING TAPE — Many household uses ..... 2 for 1.49
TUB/TILE CAULK — Kwik seal by DAP ..... Each 1.49
TURPENTINE — 40-oz. tin ..... Each 1.49
LACQUER THINNER — 40-oz. tin ..... Each 1.49
REPLACEMENT BLADES — Fits theolfa knife ..... Each 1.49
2" BRUSH — Bristle brush. Ideal for oil base paints . .. Each 1.49
7½" ROLLER SET — Ideal for applying floor paints Each 1.49
PAINT TRAY — 9½" ..... Each 1.49
PUTTY KNIFE — Chisel type. Approx. 1¼" ..... Each 1.49

Simpsons-Sears Ltd.

3190 Shelbourne Street. Lots of Free Parking . . . No Tickets. No Time Limit.

DINING WITH A DIFFERENCE
Gay Nineties Spare Rib House
KEN PEAKER and ROLLY McINTOSH
Play your SING-A-LONG MUSIC
A SPARKLING ATMOSPHERE for
PERSONALIZED MUSICAL HAPPENINGS
World-famous SPARERIBS — Full dinner menu
825 BURDETT — CHERRY BANK HOTEL 385-5380
1-7

"NEW" MORNING SWIMS
at the OAK BAY RECREATION CENTRE!
EARLY BIRD SWIM 7:00-8:30 a.m. Monday to Friday
OVER 50's SWIM 9:30-10:45 a.m. Monday and Wednesday
LADIES SWIM and TRIM 10:30-12:00 noon Tuesday and Thursday
(child care — 25¢ per child)
**These Programs Commence March 14th, 1977
for further information please dial
595-SWIM
oak bay parks & recreation
2059
3-10

Poetry Reading at Art Gallery

St. Patrick's Day, Thursday, will be marked by a unique departure from this season's schedule at the Art Gallery of Greater Victoria. In place of the music series, Theme and Variations, two noted Victoria theatrical personalities, Sylvia Hatchman and Anthony Jenkins, will be presented in Yes and No: An Evening of Contemporary Religious Poetry.

Drawing on the works of 18 poets from 12 countries, the evening's readings will be concerned with a range of ideas and attitudes extending from Nigeria's neo-traditional catholicism through Afro-American pragmatism to Japanese nihilism.

Two major works will be Gael Turnbull's Lindisfarne and John Montague's From a New Siege, counterpointing both skepticism and despair in ironic opposition to the usual St. Patrick's Day rejoicing.

Ms. Hatchman is a newcomer to Victoria. She was a founder member of Theatre Calgary and is now a member of the Victoria Theatre Guild, where she was seen this season in the role of Gwendolyn Fairfax in The Importance of Being Earnest.

Jenkins is a prominent local actor, an associate professor and director of the English Honors Program at UVic. At present he is in rehearsal for a Jacobean play by John Tourneur, The Revenger's Tragedy. He is heard regularly on CBC Radio in plays and documentaries.

Thursday's performance begins at 8 p.m.

Family Style DINING
"A New Look But The Same Fine Food at Reasonable Prices!"
SCOTT'S RESTAURANT
650 Yates at Douglas
OPEN 24 HRS. EVERY DAY

Early Artists Exhibited

A variety of media ranging from charcoal sketches and drawings to plaster sculpture is included in a new exhibition being circulated by the extension department of the Art Gallery of Greater Victoria. The artists are notable Canadian artists such as F. H. Varley, W. J. Phillips, E. J. Hughes and Emily Carr.

The exhibition's title is Early 20th Century Canadian Artists in B.C., and it has been designed for travel to mainland and Island communities. The Gallery's extension officer, Nicholas Tuele, will accompany the showing to a number of schools and communities and it will serve as an integral part of the forthcoming Heritage Festival in Port Alberni.

Made available in part through funding from the National Museums Corporation, the exhibition will be on tour during March and April.

Enquiries from those interested in receiving the exhibition should be made to the Art Gallery of Greater Victoria, 1040 Moss, or call 384-4101.

Choral Concert

A variety concert will be presented by Victoria Choral Society Tuesday at 8 p.m. at St. Joseph's Church, 745 West Burnside. Sharing the program will be the University of Victoria String Ensemble. Adult admission is $2, students and senior citizens, $1.

WANTED — VILLAINS
Boy friends, heroines and faithful retainers for St. Lukes Melodrama. Also required are singers, dancers and musicians. Casting Meeting 8 p.m. March 16th, (Wednesday) at St. Luke's Hall, Cedar Hill Cross Road. Also Acting workshop, March 17th, at 8 p.m. in the hall. For information phone Ted Gaskell at 658-8726.

HURRY . . . HURRY . . . HURRY . . .
GET YOUR SEATS NOW
for the
FUNNIEST BRITISH COMEDY OF THE YEAR
at the
McPHERSON PLAYHOUSE
MARCH 23, 24, 25, 26 8 P.M.
(Opening Special (Mar. 23) Seats $2.50 each)
TICKETS $3, $4, $5 at the
McPherson Box Office or Hillside Mall
presented by VICTORIA ACTORS ASSOCIATION

ESQUIMALT
Parks and Recreation
SKATING 386-3261
• SATURDAY •
Family 10:30 a.m. to 12 noon
Public Skating cancelled due to Esquimalt Senior High Skating Party
• SUNDAY •
Public Skating 1:45 p.m. to 3:45 p.m.
Adult 8:15-10:00 p.m. (16 years and over)
• WEDNESDAY •
Public 3:30 p.m. to 5:00 p.m.
• THURSDAY •
Parents and Tots 1:20 p.m. to 2:50 p.m.
Enquire about our "Skating Party" facilities.
POOL 386-8734
ADULTS ONLY
Mon. to Sat. 12-1:00 p.m.
Mon., Tues., and Thurs. 8:30-10 p.m.
Wed. 8-10:00 p.m.
Fri. 9-10:00 p.m.
Sat. and Sun. 8-9:30 p.m.
FAMILY SWIM
Wed. 5:30-7 p.m.
Sun. 11-12:30, 5:30-7 p.m.
PUBLIC SWIM
Mon., Tues., and Thurs. 7-8:30 p.m.
Fri. 7:30-9 p.m.
Sat. 1:15-5 p.m., 6:30-8 p.m.
Sun. 1-5:00 p.m.
3-12

TONIGHT
MADE IN B.C.
A themed evening presenting the latest work being done by the National Film Board's Vancouver production centre. Four films will be featured, each reflecting the widely different lives led by the people of British Columbia. Jack Wasserman hosts the two-hour telecast, which also affords viewers an opportunity to meet the film makers.
9:00 P.M.
CBC-TV

TRINITY TIME presents
HELLO DOLLY
with
BARBRA STREISAND
TONIGHT 7 P.M.
U. of Vic. — McLaurin Bldg. No. 144
Voluntary Collection Daily. All Welcome.

LADIES' EXERCISE and SWIM
Registering Now
YM-YWCA
880 COURTNEY
3-12

Visit the FLEA MARKET
In SIDNEY on SUNDAY
See Classified Section, Coming Events for Details.

MEMORIAL ARENA
SUNDAY
ADULT PUBLIC SKATING
8:15 p.m.-10:00 p.m.
MONDAY
RECREATION SKATING
1:30 p.m.-3:00 p.m.
3-12

LOS INDIOS TABAJARAS
WED., MAR. 30, 8 p.m.
McPHERSON PLAYHOUSE
Two Classical Guitarists
"Fabulous and brilliant; absolutely brilliant" Phillipines Journal
"Their virtuosity is amazing" Tokyo, Japan
"Their playing was a treat to the ear" L.A. Examiner
TICKETS ON SALE NOW
$6.50, $5.50, $4.50
McPherson Box Office
3-12 386-6121

The Big Cabaret
Featuring VINTAGE — Dancing 9-2
Fridays Saturdays
ERNIE FULLERTON
For your Dining Pleasure 7-9
2915 DOUGLAS ST. INGRAHAM HOTEL 3-11 385-6731

BARBECUE SPARERIBS and ALASKA KING CRAB LEGS
Served with drawn butter
Minestrone soup
Salad bar
Rice and potatoes
Vegetable
Chocolate mousse
7.95 Per Person
watch the inner harbour over lunch, over dinner
Felice's DINING LOUNGE
Live Entertainment Thurs., Fri., Sat.
Gourmet meals eloquently served in luxury surroundings
LUNCH: MON.-FRI., 11:30-2:30
DINNER: DAILY, 5:30-11:30 P.M.
1218 Wharf, Hartwig Court — enter parking lot past wharf at bottom of YATES Street.
Reservations Please: 385-4497

GR. PEARKES Arena 3100 TILLICUM 388-6664
PUBLIC ICE SKATING
FRIDAY
7:00-9:45 p.m. — Public
SATURDAY
10:30-12 noon — Family
1:30-3:30 p.m. — Public
8:00-10:00 p.m. — Cancelled
SUNDAY
2:00-3:50 p.m. — Public
7:00-9:00 p.m. — Public
3-11

THE WADDLING DOG INN
OPEN 7 DAYS A WEEK
NEW COFFEE HOUSE
OPEN 9:00 A.M.
PAT BAY HIGHWAY
at MT. NEWTON CROSS RD.
Phone 652-1146
Chargex-Mastercharge Esso Cards Accepted
3-8

King's Den
655 DOUGLAS ST.
FULL DINING FACILITIES
OVERLOOKING THUNDERBIRD PARK
FRI.-SAT.-SUN. SPECIAL
WHOLE STUFFED CORNISH HEN
LACED WITH CHASSEUR WINE SAUCE SALAD BAR OR SOUP VEGETABLES and SHERBET INCLUDED
$7.50 PER PERSON
FOR RESERVATIONS
Phone 388-4488
3-11

Dine in Class at GEORGE'S BAVARIAN
DINING LOUNGE
1021 Pandora Avenue Phone 383-7121
is now
OPEN SUNDAYS
Make Sunday "Family Day"
Dining from 5 p.m. to 10 p.m.
Dine and Dance
from Monday thru to Saturday
Open Evenings 5 p.m. to 1 a.m. for Dinner
Private Banquet Rooms Available for Large or Small Parties — Bookings Available on Request.
AMPLE FREE PARKING
RESERVATIONS ADVISABLE
CHARGEX
GEORGE'S BAVARIAN
DINING LOUNGE
1021 Pandora Ave., Victoria
383-7121
2-5

The James Bay Inn
presents
★ SPAGHETTI NITE
Every Tuesday Nite Chef Luigi Serves Italian Soup, Salad, Garlic Bread and Spaghetti Like Mom Makes for Only $2.95 ea.
★ ITALIAN BUFFET
Try Many Different Italian Foods Every Thursday Nite. No One Leaves Hungry! Lots of Choice From Old and New Favorites
For Only $5.95 per person.
★ CANADIAN and ITALIAN
Cuisine-Lunch and Dinner
Open 7 nites a week from 5:00 p.m.
Open Mon. to Fri. for Lunch
★ BANQUETS AND MEETINGS
From 10 people to 200, we have just completed our brand new banquet room.
Phone Flo at 384-7151
Low Prices — We Serve
little ITALY RISTORANTE
"FULL FACILITY HOTEL"
270 Government 3-12 384-7151

Amity Singers
Musical Director: Jon Washburn
J. S. Bach
ST. JOHN PASSION
Guest Soloists and Chamber Orchestra
with
Lester Pearson College Choir, Cantabile Singers
CHRIST CHURCH CATHEDRAL
Wednesday, April 6—8:00 p.m.
Tickets $4.00
O.A.P./Students with cards $2.75
Children 15 and under $2.25
Tickets available from
The Tudor Sweet Shoppe ..... 2228 Oak Bay Avenue
Hall-Fairfield Music ..... 728 Fort St.
Welch's Candy Shop ..... 762 Yates St
Sponsored by
AIR CANADA
2-12 PACIFIC LOGGING COMPANY LTD.

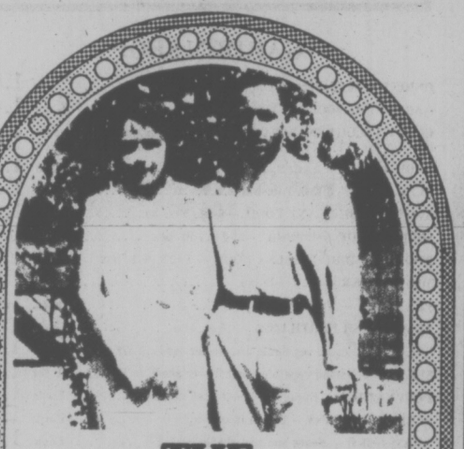
THE GLASS MENAGERIE
TENNESSEE WILLIAMS' BRILLIANT CLASSIC
MARCH 11 - 19
McPHERSON PLAYHOUSE AT 8:00 P.M.
NOW PLAYING
IN CO OPERATION WITH THE MERCHANTS OF Market Square
BASTION THEATRE COMPANY
1002 WHARF STREET VICTORIA B.C. V8W 1T4 PHONE (604) 386-8301
TICKETS AT McPHERSON BOX OFFICE 386-6121
AND AT HILLSIDE MALL TICKET CENTRE

CUSTOM FRAMING
Open Pacific Graphics
43 MARKET SQUARE

ALLEN HOUGHTON PRESENTS
One Night Only!
THE GREAT FLAMENCO GUITARIST MONTOYA
"Astonishing virtuosity . . . a phenomenon!" —Het Parool, Amsterdam.
"To meet with such consumate artistry is a rare experience!" —Aftonbladet, Stockholm.
"Roused his audience to thunderous applause!" —New Daily, London.
"His subtle, amazing virtuosity is simply unbelievable!" —Frankfurt Allgemeine.
"A master performer. A unique exciting star!" —N.Y. Herald Tribune.
McPherson Playhouse,
Friday, April 1, 8:30 p.m.
Tickets $5.50, $6.50, $7.50
Available at McPherson Box Office and Hillside Shopping Centre
3-12

More than just great sandwiches...

SAM'S DELI
805 Government Street 382-8424
Now Open Sundays
3-12

Bartholomews GRILL
FAMILY SMORGASBORD
SUNDAY NIGHTS 5 P.M.- 10 P.M.
$6.50 PER PERSON
½ PRICE CHILDREN UNDER 11
EXECUTIVE HOUSE
777 DOUGLAS — 386-6789
RESERVATIONS RECOMMENDED
2-19

'Fit-Up' Training for the Theatre

audrey johnson

Meeting Adrian Jarvis for the first time is quite an experience. If theatre is your bag you've probably encountered him on stage a time or two over the last couple of seasons; on several occasions at Langham Court, for example.

He and wife Monica last fall, played the sadistic Leo Hubbard and tormented wife Birdie in The Little Foxes. And the season before he had a major role in The Entertainer.

The Jarvises have been here two years approximately, and as far as theatre is concerned it's a case of total family involvement. Minoca, for instance, not only is an effective actress but a practised stage designer as her present very competent set for Theatre Guild's Look Homeward Angel will testify.

Son Martin and daughter Helen have also been seen on stage quite frequently at both Langham Court and the Phoenix Theatre.

But it is Adrian's latest and distinctly unusual assignment that prompted a meeting a lively conversation full of surprises and intriguing information.

A teacher at Belmont Senior Secondary School, he is spending his free evenings with the Victoria Actors Association and loving every minute of it. He's happy because what he is doing has a direct link with his prifessional theatre background, it's a lot of fun, and he's enjoying working under the direction of Allan Purdy, who, says Adrian, "knows exactly what he's doing and how to get their best from his actors."

So what is he doing?

"Well we can't mention the name of the play," he tells you; "I can only say that it's probably the funniest play I've ever been in."

Can't mention the name? How come?

"Due to the North American agent's conditions. You see the play is brand new — never been performed in North America by anybody — I believe it's still running in London. We got very special dispensation."

★ ★ ★

Again — how come?

"Through the author, Ray Conney; at least he's one of two who collaborated on this wild farce. Remember, Cooney and John Chapman were co-authors of the first play put on by the Actors' Association — Move Over Mrs. Markham?"

Yes indeed. That was almost exactly two years ago and an outstanding success.

"But this one's even better," says Jarvis. "Wall-to-wall laughts and a beautifully constructed play by an absolute master of the genre. Great sight-gags and delayed punch lines."

How does author Cooney get into the action on the Victoria front?

"Because he and I are old associates," says Jarvis. "Cooney began his theatrical career as a boy actor in Life With Father. Today he's a brilliant success in London as an actor-manager, playwright-director.

"But in between — 24 years ago in fact — we were both actors in Midland Productions, a fit-up company touring Wales 12 months of the year."

What's a fit-up company?

"It's an acting troupe which tours towns and villages where there is no resident repertory theatre, mounts a different play each night of the week and stays probably for three weeks before moving on to the next community. Ours was one of several operating in different parts of the U.S.

★ ★ ★

"We travelled in a cattle truck carrying four tons of equipment including a generator and Tilly lamps in case we struck a village without electricity. If there was no stage we built one on arrival and set up while the women in the company went out to scout for lodgings.

"We carried two sets of furniture, one good set and one second best. We sat on the second-best in the truck when we were en route."

The actors had their own personal wardrobes and shared with each other. "I had a new tail suit," Jarvis remembers with a grin, "but I hardly ever got to wear it — Ray (Cooney) or somebody else would have the part that required it."

Adjuncts such as swords, boots, special headdresses were owned by the company, which also owned one copy of any play which was going to be done.

As Adrian Jarvis talked at first it wounded as though a fit-up company would be restricted to endless go-rounds of a very limited repertory.

But no, he says. "We did a wide range of plays all the way from melodramas like East Lynne and Trilby, to Wuthering Heights and then current London successes such as Rebecca, Night Must Fall and Five Finger Exercise."

How was it possible to do so many plays to say nothing of freshening the repertoire now and then? It worked this way, Jarvis explains:

"The old man (the actor-manager, who was about 70) having read a play he thought suitable to add to the repertory, would announce it and say who was going to play which part in the production to go on the following night.

★ ★ ★

"So at around 11 p.m. after performance, we'd go to our lodging and in an exercise book (we bought them ourselves out of our tiny pay of four pounds—10 a week) we'd copy our sides (speeches) and cues. By the time we'd finished copying — around 4 a.m. — we'd have pretty well learned our part. Later in the morning, after a few hours sleep, we'd finish learning the roles and in the afternoon there'd be a "blocking" rehearsal. And that night we played it — without a prompter."

Improvisational theatre, it seems, is not all that new. Blocking rehearsals consisted of the director indicating to the actors in which areas they were to play given scenes and the actors sharing the scene arranged their sitting or standing, movement and business, between themselves.

Jarvis agrees that interpretation was up to the actors and lacked depth. But a harmony of thought develops between actors who work so closely together and frequent reading of scripts heightens one's ability to penetrate; circumstances that compensate to some extent for such abbreviated production technique. A little of such wit and memory-sharpening experience would do no harm to most young actors.

"As for audience participation, it was 100 per cent," he says. "The people would come from miles around. They would sit their with tears running down their cheeks when we played East Lynne, roar at the comedies, shout out comments.

"It's all gone now. The fit-up productions received the kiss of death when television came to the towns and villages."

★ ★ ★

But one old lady expressed the feelings of many when she told Jarvis: "We liked it better when you English actors came to the village. It was more exciting."

Adrian served in the Royal Navy during the war, then went to university, became a teacher and left that for his 30 shilling-a-week (student pay) theatre job, subsequently meeting the actress-artist who became his wife and forming the lasting friendship with Cooney.

The Jarvis family came to Canada in 1970 and to Victoria four years later.

Following a transatlantic telephone call from Adrian to Cooney, the special-favor permission was given the Actors Association for production of the play but terms of the agent's release don't explain how the company is supposed to attract an audience, seeing it is not permitted to advertise.

However, the farce-comedy is going on at McPherson Playhouse March 23-26 and word is that opening night only will be sold at a flat $2.50 for any seat in the house on the usual reservation basis.

After all, what's in a name when you've had a taste of the quality before?

'Parasitism' Charge Laid

MOSCOW (Reuter) — A Jewish activist has been arrested and charged with "parasitism," sources said Thursday. Paratism, which carries a maximum two-year sentence, has been used against dissidents and Jewish activists who have lost their jobs. Exiled historian-playwright Andrei Amalrik was charged under the clause, designed to keep loafers and vagrants out of the larger cities.

LAST NIGHT! 7 and 10 p.m.
PUTTIN' on the RITZ
the music and lyrics of IRVING BERLIN
"first-rate smash" —Colonist
Tickets: $3.50 stu. and Sr. Cits. $4 adults, 385-6815
Tickets available for THE PEARS of PIED PUMKIN Sun., March 13 — 8 p.m.
THE BELFRY, 1291 Gladstone 3-12

Elegant Victorian Dining
• Ample free parking • Reservations • Major credit cards
DINGLE HOUSE
featuring: Roast Prime Rib, Steaks, Lobster, Seafoods
WEDDING RECEPTIONS
PRIVATE BANQUET FACILITIES
DINING LOUNGE
OPEN NIGHTLY MONDAY TO SUNDAY
137 GORGE RD. E. 382-8721 2-4

OPERA NIGHT AT The Marina
DINING LOUNGE
In Oak Bay, 1327 Beach Drive
Enjoy our REGULAR MENU and listen to
Art Wiebe Tenor
Erica Kurth Soprano
Charles Dorrington Baritone
Richard Margison Tenor
Art Wiebe
as they blend their voices together in song to some of the great opera and contemporary music of our time.
OPERA NIGHT SPECIAL
BROILED FILET OF SALMON
with Americana Sauce, open salad bar or green split pea Habitat soup, Parfait Romanoff, tea or coffee. 7.95
FRIDAY 8 P.M., MARCH 18
RESERVATIONS RECOMMENDED
598-4511
1327 BEACH DRIVE
3-12

World Renowned Pianist
PHILIPPE ENTREMONT
in concert with
The Victoria Symphony Orchestra
Music Director: LASZLO GATI
WED., MAR. 16, 8:00 P.M.
THURS., MAR. 17, 8:00 P.M.
ROYAL THEATRE
A UNIQUE PRESENTATION. THE FABULOUS ENTREMONT PERFORMS THREE OF THE WORLD'S GREAT CONCERTI with the Victoria Symphony under the direction of Laszlo Gati.
Programme will include:
Piano Concerto No. 12 in A Major, K.414 ..... Mozart
Nights in the Garden of Spain ..... de Falla
Piano Concerto No. 1 in B Flat Minor, Op. 23 ..... Tchaikovsky
Tickets on sale at McPherson Box Office and Hillside Mall
sponsored by
FEATHERSTONE TRAVEL SERVICES LTD.

LADIES' 55 and UP CLASSES
Registering Now
YM-YWCA
880 COURTNEY
3-12

Shakespeare Festival
"MACBETH"
festival schedules available at any Odeon theatre
haida 808 YATES STREET 382-4278
SUNDAY 2:15
DOORS OPEN AT 1:30

STARTS MARCH 18TH!
THEY'VE FLIPPED!
It's the day of the big switch-eroo... Mom gets athletic Annabel gets domestic ... Dad gets frantic... and they all get into trouble.
YOU'LL FLIP, TOO!
WALT DISNEY PRODUCTIONS'
FREAKY FRIDAY
Barbara HARRIS, Jodie FOSTER and John ASTIN
Patsy KELLY Dick VAN PATTEN Screenplay by MARY RODGERS Based on the book by MARY RODGERS
Music by JERRY GOLDSMITH Music and Direction by ALEXANDER and JOEL HIRSCHHORN Produced by RON MILLER Directed by GARY NELSON
Technicolor
ROYAL 805 Broughton 383-6711
GENERAL

the movies
SECOND WEEK!

Fellini's Casanova
A CLASSICAL SEX STORY. (B.C. Director)
MATINEE SUN. 2:00 P.M.
NIGHTLY AT 8:00 P.M.
TOWNE 382-5932 DOUGLAS AT HUMBOLDT
Nite Owl FLICKS

LATE SHOW SATURDAY 11:30 P.M.
Michael York and Angela Lansbury
Compared to them, the Macbeths were just plain folks and the Borgias were a nice Italian family.
"Something for Everyone"
DUNCAN DRIVE-IN THEATRE Duncan, B.C.
"GUMBALL RALLY" plus Charles Bronson in "ST. IVES"
SAT., SUN. ONLY GATES 7:00, SHOWTIME 7:30

CINEMA SHOWCASE
DOUBLE "CARRY ON" ENTERTAINMENT!
CARRY ON ABROAD
COMPLETE SHOW NIGHTLY AT 7:30
MATINEE SATURDAY ONLY AT 2:00 P.M.
—plus— "CARRY ON BEHIND"
OAK BAY 2184 Oak Bay Avenue 598-2213
MATURE. Warning: some suggestive dialogue. —R.W. McDonald, B.C. Director
ENDS TUESDAY!
SATURDAY AT 1:05, 3:35, 6:05 & 8:40
SUNDAY AT 3:30 ONLY
PLEASE NOTE: No Film Show Sun. Afternoon or Monday
GENERAL
GUYS and DOLLS
IRONSIDE 805 Broughton 383-6711
ENDS SUNDAY!
Warning: a very frightening picture; extremely coarse language. —R.W. McDonald, B.C. Director
GATES 7:00, SHOW 7:30
Freebie and the Bean
THE EXORCIST
TILLICUM DRIVE-IN Burnside at Tillicum 382-7531
THE CASSANDRA CROSSING

The fear is spreading!
CAPITOL 805 Yates 384-6811
SAT. & SUN. AT 2:00, 4:20, 6:40 & 9:00
MATURE. Warning: Parents — some frightening scenes. —R.W. McDonald, B.C. Director
10 ACADEMY AWARD NOMINATIONS!
MGM presents NETWORK United Artists
5TH WEEK!
SATURDAY & SUNDAY AT 2:30, 4:40, 6:50 & 9:10
CORONET 835 Yates 383-6494
MATURE. Warning: violence and coarse language throughout. —R.W. McDonald, B.C. Director.

Color
20 young schoolgirls in search of erotic experience
PLUS Junior comes of age
DANISH PASTRIES
Warning for both: comp. conc with sex (B.C. Dir.)
fox cinema
SASSY SUE makes him love it!
COMPLETE SHOWS AT 7:00 & 9:25
EAST INDIAN SHOW
SUNDAY, MARCH 13, 3 P.M.
"KORA KAGAZ"
Starring: Vijay Anand, Jaya Bhaduri, Nazneen with Achala Suchdev, A.K. Hungal, Sulochana. (Color; English Subtitles)

You'll forget every other love story you ever saw... or sang to.
The Slipper and the Rose
Richard Chamberlain as The Prince Gemma Craven as Cinderella
Annette Crosbie as The Fairy Godmother Edith Evans as The Dowager Queen
Christopher Gable as John Michael Hordern as The King
Margaret Lockwood as The Stepmother Kenneth More as The Lord Chamberlain
Production Co-ordinators Naim Attallah and John Asprey Executive Producer David Frost
Music and Lyrics Richard M. Sherman and Robert B. Sherman Music arranged and conducted by Angela Morley
Choreographer Marc Breaux Screenplay by Bryan Forbes and Robert B. Sherman, Richard M. Sherman
Produced by Stuart Lyons Directed by Bryan Forbes
A Universal Release of A Paradine Co-Productions Film
GENERAL
haida 808 YATES STREET 382-4278
STARTS FRIDAY MARCH 18

She came to stay and play . . .
"THE GIRL FROM STARSHIP VENUS"
frequent nudity and sex. (B.C. Director)
odeon 1 706 YATES STREET 382-0513
MATINEES SAT., SUN. 1:35, 3:10, 5:05, 7:10, 9:15
MON.-THURS. 7:10, 9:15
MON.-THURS. 7:10, 9:15

George Segal Jane Fonda
Bonny and Clyde they ain't
MATURE
DAILY
FUN WITH DICK AND JANE
odeon 2 706 YATES STREET 382-0513
1:35, 3:20, 5:15, 7:10, 9:10

4 ACADEMY AWARD NOMINATIONS including Best Picture Best Actor
COLUMBIA PICTURES presents
ROBERT DE NIRO
TAXI DRIVER
LIMITED ENGAGEMENT ENDS SOON
some very brutal violence; coarse language throughout. (B.C. Director)
haida 808 YATES STREET 382-4278
MATINEES SAT. 1:30, 3:25, 5:25
SUN. FROM 5:25. NIGHTLY 7:25, 9:25
SUNDAY 2:15—"MACBETH"

the Best Entertainment Picture of 1977
SILVER STREAK
Starring GENE WILDER · JILL CLAYBURGH · RICHARD PRYOR
COUNTING HOUSE 1 BROAD AT BROUGHTON 383-3434
MATURE: occasional coarse language (B.C. Director).
NIGHTLY 7:00, 9:00

WINNER!
5 ACADEMY AWARDS
JACK NICHOLSON
ONE FLEW OVER THE CUCKOO'S NEST
violence and coarse language; could be frightening to children. (B.C. Director)
COUNTING HOUSE 2 BROAD AT BROUGHTON 383-3434
NIGHTLY 7:00, 9:20

Top Violinist With Symphony

By AUDREY JOHNSON

A remarkable musical emigrant from the Soviet Union has stepped in to fill Canadian engagements vacated by famed violinist Igor Oistrakh. He is Albert Markov, a mature artist (in his early forties) of exceptional gifts and rich artistic background.

Markov was a member of the prestigious Moscow State Philharmonic Soloists, a sort of inner circle of acclaimed Soviet artists. As well as being a noted teacher and published composer, he has raised critical eyebrows in the United States since moving to North America with wife and two sons in late 1975.

He will be performing in Victoria on Sunday and Monday in the 10th pair of Victoria Symphony concerts, playing the Beethoven Violin Concerto with Laszlo Gati conducting.

In an article in New York's Village Voice, Markov tells why he left and of his incredible good fortune in obtaining a visa after only a two-and-a-half month wait.

★ ★ ★

"My problem was the absence of possibility to organize my artistic life on my own. I had no choice about where to perform . . . The Ministry (of Culture) had to approve my repertory. Ten years ago I wasn't allowed to play the Stravinsky Violin Concerto or the one by Berg."

His teaching program and method were subject to government approval, he says, and so were all his compositions that he submitted for publication.

Markov's debut recital in Alice Tully Hall in New York last November had reviewers rhapsodizing. "Truly a soulful violinist" . . . "Committed to the style of the bravura romanticist" . . . "a complete wizard" . . . "an interpreter of sensitivity and subtlety" proclaimed the New York press.

Markov now teaches at New York's Mannes School of Music and holds master classes at Yale. His wife, Marina, is also a fine violinist and their sons, 16-year-old Pavel, a pianist, and 13-year-old Alexander, a violinist, appeared with him in an encore number at the Tully Hall debut.

He has appeared previously in Canada with the Toronto Symphony and will fulfill several engagements in Western Canada on this tour.

Also on the weekend pair of concerts is Debussy's L'apres midi d'un Faun and Beethoven's Symphony No. 8.

It is rare for the Symphony to perform two concert pairs within the same week but this is about to happen when the orchestra and Maestro Gati return to the Royal on Wednesday and Thursday with French pianist Philippe Entremont.

The immense success of Entremont's former visit a year ago brought requests for his early return and the forthcoming dates were the only ones left open.

Internationally acknowledged as one of the great concert artists of our day, Entremont will perform not just one concerto, but a whole program with the orchestra, beginning with the Mozart Concerto No. 12 in A Major.

There will follow the impressions for orchestra and piano by Manuel de Falla, Nights in the Gardens of Spain, and Tchaikovsky's Concerto No. 1, Op. 23 in B-flat Major. It's an incomparable opportunity to hear "live" a pianist whose records have sold over the million mark and have for five consecutive years been awarded the Grand Prix du Disque.

But concerts commence at 8 p.m. instead of the usual 8:30. Tickets are available at the McPherson Playhouse box office and Hillside Shopping Mall ticket centre.

MARKOV . . . Russian emigre

Actors' Union Breaks Away

Anothes step in Canada's move away from foreign domination has been made with the amicable separation of Canadian Actors' Equity Association from the United States Association, which took place April 1, 1976. Prior to that time it was known merely as the Canadian branch of Actors' Equity.

LADIES' SWIM CLASSES
Registering Now
YM-YWCA
880 COURTNEY
3-12

Cordon Bleu
CB
Where Dining Is A Pleasure

Luncheons 11:30-2 Mon.-Fri.

Burger & Chips	1.45
Mushroom Burger	1.95
Corned Beef on Rye	2.55
Baron of Beef	2.95

Special Steak Lunch 2.95

Dinners Daily 5-9 Incl. Sun. Fri.-Sat. 5-10

Steak & Lobster	9.95
Veal Cordon Bleu	6.95
Prime Rib	6.95
New York Steak	6.75
Captains Plate	5.45

CHARGEX — MASTERCHARGE — AMERICAN EXPRESS
820 ESQUIMALT ROAD—Just 5 Minutes from Downtown
388-7612 Between Dominion & Head St.
3-12

Victoria
ESP SPECTACULAR
Crystal Ballroom, Empress Hotel March 21st and 22nd
featuring
the famous KOMAR, Hindu Fakir
(holder of 5 Guinness World Records)
speaks on "LIFE WITHOUT PAIN"
see him perform on his bed of nails and do the sword walk!
ALLEN SPRAGGETT speaks on
"SCIENTIFIC EVIDENCE OF LIFE AFTER DEATH"
free lectures hourly
free ESP films (narrated by Edgar Mitchell)
psychic demonstrations and readings
OVER 20 EXHIBITS TO VISIT:
astrology, applied metaphysics, bio-feedback, books, jewelry, natural foods, pendulums, pyramids, palmistry, tarot cards, U.F.O.'s and much more!
MONDAY, MARCH 21 — 12 NOON UNTIL 10:00 P.M.
TUESDAY, MARCH 22 — 10:00 A.M. UNTIL 10:00 P.M.
Admission: $2.00 per day. Tickets on sale at Hillside Mall, Atman Bookstore, McKenzie Mall Health Foods. Also available at the door.
for further information call: WINNOW ASSOCIATES, 478-3350
3-12

Mr. Eric Lewis
is pleased to announce
the opening of his fine dining room
for lunch and evening dining featuring
such items as traditional French Onion Soup,
New England Clam Chowder, Escargots,
Bourguignon and such entrees as filet mignon garni Chateaubriand
and Roast Prime Rib of Beef
We believe our new dining room will be
accepted as one of the finest in the Victoria area.
Chef Roger Simpson awaits your reservation.
15 minutes from downtown Victoria
ON THE PATRICIA BAY HIGHWAY AT MOUNT NEWTON CROSS ROAD
THE WADDLING DOG INN
5-12

Canada Safeway Limited
Monday-Tuesday
Features at
SAFEWAY

Beef
Braising Ribs
Thick Cut Bone-In, lb. 69¢

Texas Grown
Grapefruit
Red or White. Size 56s
9 for 99¢

Evaporated
Canned Milk
Lucerne, Pacific, Carnation or Alpha 2%. 1-lb. tin
3 for $1.00

Cloverleaf
White Tuna Fish
Flaked 6.5-oz. tin .... 85¢

Sunlight
Liquid Detergent
For Dishes 32 fl. oz. ..... 89¢

*Peaches Sliced
*Pear Halves
"In Pear Juice"
Ardmona Choice, 14-fl.-oz. tin
2 for 89¢

Win Play Win
Wheel of Fortune
Spin the Wheel this Wednesday, 10-5 p.m. March 16th at your Fort and Foul Bay Safeway Store and Saturday, March 19th, 10 to noon and 1-4 p.m. Spin and Win!
Dial C-FAX 1070 Radio For Details

Purex
Bathroom Tissue
Asst. Colors 2-Ply Pkg. of 4 rolls ..... 99¢

Scotties
Facial Tissue
Asst. Colors Pkg. of 200s ..... 55¢

Colgate
Toothpaste
Regular or Winterfresh 100 ml. tube 99¢

V.I.P. Powdered
Detergent
For Cold Water Washes
5 lb. pkg. $1.59

Blue Bonnet
Margarine
3 lb. pkg. $1.39

Husky Brand
Dog Food
3 25-oz. tins. $1.00

Prices Effective: March 14th and 15th, Mon. and Tues.
In All Your Friendly and Courteous Safeway Stores in Greater Victoria
Sales in Retail Quantities Only
SAFEWAY
CANADA SAFEWAY LIMITED

CHESSMASTER

By George Koltanowski
International Chess Master

PROBLEM
By J. Loshinski, Poland
BLACK: 7

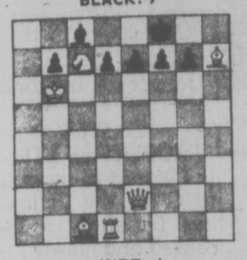

WHITE: 6
White to play and mate in two moves. Solution below.

★ ★ ★

SUBTLE END-GAME PLAY
Played in Hastings, 1976
WHITE: Julio Kaplan, USA: King on QN3, Rooks on KB8 and KN7; Pawns on QR5, QB4 and KR6. (6 pieces)
BLACK: W. Uhlmann, East Germany; King on K4; Rook on QB2, Bishop on KB4; Knight on KB2; Pawns on QR3 and QN2. (6 pieces) Black to move.

1...B-K3; 2.R8xN (a), BxR; 3.P-R7, RxP; 4.RxB, R-KR5; 5.RxP, K-Q4; 6.K-B3, K-B3; 7.R-KN7, K-N4; 8.R-N5ch, K-B3; 9.R-N6ch, K-B4; Drawn.

(a) If 2.P-R7, RxP; 3.R7xN, R-KR5ch; 4.K-B3, BxR; 5.P-R8—Q, RxQ; 6.RxR, B-Q4; draws easily.

★ ★ ★

A LETTER FROM PARIS
I.M. ("Issy") Shernetzky writes: Here is a game played in the recent Paris Championship. Madame Chaude de Silans is considered one of the best women players of France. Black is a Hungarian Emigree who has won the Paris Championship a number of times.

WHITE: Silans
BLACK: Frans Molnar
ENGLISH OPENING

1.	P-QB4	N-KB3
2.	N-QB3	P-K4
3.	P-K4	N-B3
4.	N1-K2(a)	B-B4
5.	P-Q3(b)	N-KN5
6.	P-Q4	PxP
7.	N-R4	Q-B3
8.	P-B4	B-N5ch
9.	B-Q2	N-K6
10.	Q-N3	N-R4!
11.	Q-Q3(c)	BxBch
12.	KxB	N4xPch
13.	K-B1	Q-QB3!
14.	QxP(d)	QxN
15.	P-QN3	Q-R6ch
16.	K-N1	Q-N5
17.	P-N3	P-QB4
18.	Q-B3	N-Q7ch
19.	K-N2	QxQch
20.	NxQ	N7xB
21.	Resigns	

(a) Much better is 4.N-B3.
(b) 5.P-KR3 first would have avoided a lot of headaches.
(c) If 11.QxB?, N-B7ch.
(d) After 14.P-QN3, N-K4 d.ch; and White loses his Queen.

★ ★ ★

OVERPROTECTION
Played in the Natanya, Israel, International Tournament, in 1975, won by Jan Timman of Holland, with nine points out of 13, followed by L. Liberson and A. Kraidman of Israel with 8½ points each.

WHITE: Leonid Shamkovich, Israel
BLACK: Oscar Panno, Argentina
SICILIAN DEFENSE

1.	P-K4	P-QB4
2.	N-KB3	P-Q3
3.	P-Q4	PxP
4.	NxP	N-KB3
5.	N-QB3	P-K3
6.	B-K2	N-B3
7.	B-K3	B-K2
8.	O-O	B-Q2
9.	N-N3	P-QR3
10.	P-QR4	P-QN3(a)
11.	P-B4	O-O
12.	R-B2	Q-B2
13.	R-QB1(b)	KR-Q1
14.	P-N4	B-K1
15.	P-N5	N-Q2
16.	Q-B1	N-N5
17.	Q-R3	P-N3
18.	P-B5	KPxP
19.	PxP	P-Q4(c)
20.	PxP	RPxP
21.	R-B4	B-B4(d)
22.	RxN(e)	BxR
23.	NxP	Q-K4(f)
24.	NxB	N-B4
25.	NxN	PxN
26.	N-Q3	Q-K2
27.	R-K1	BxP
28.	B-B3	P-B5
29.	N-B2	QR-B1
30.	B-Q2	Q-B4
31.	B-B3	Resigns(g)

(a) Stops White's P-R5, but creates a weakness on QN3.
(b) Played "a la Nimzowitch." Overprotection.
(c) If 19...B-B1 then 20.PxP, BPxP; 21.Q-K6ch, K-R1; 22.RxBch, wins.
(d) Wants to get rid of the Bishop on K3 but...
(e) White has other ideas!!
(f) If 23...Q-Q3 then 24.B-QB4.
(g) After 31...QxPch; 32.K-R1, P-B3; 33.N-K4 decides easily.

★ ★ ★

The solution to the problem above is: 1.Q-K6, QPxQ; 2.R-Q8 mate; or 1...BPxQ; 2.R-B1 mate; or 1...P-N3; 2.B-R6 mate; or 1...P-Q3; 2.QxB mate; etc.

Clam Shells 'Float' Highway on Marsh

BATON ROUGE, La. (AP) — With the help of two Turkish-born engineers, Louisiana has developed a method of building "floating" highways over marsh as soft as ice cream.

The main ingredient is a lot of clam shells. And Louisiana has a lot of clam shells.

"In 1971 we were just getting involved with relocation of U.S. 90 and needed to come up with a cheap method to cross a marsh," said Ali Kemahli, soil design engineer for the state highway department.

His division linked up with a Louisiana State University engineering team to research the idea of using clam shells for a highway embankment.

The university team was headed by Ara Arman, a civil engineering instructor who, like Kemahli, moved to the U.S. from Istanbul years ago.

They attended the same university in Istanbul, though at different times. And both attended University of Texas, again at different times.

"It really wasn't a new idea," said Kemahli. "Oil companies had been building small work roads with clam shells for years. But no one had tried to build a major highway on such an embankment. Now we've got Alabama doing it."

The final decision to try the new method was made when the department was faced with building a 4.4-mile section of U.S. 90 near Raceland in the heart of the state's marsh country. The road will be completed in two years.

The questionable stretch near Raceland is so soft a demonstration film shows a man easily pushing a 12-foot pole into the marsh with one arm.

To use the traditional embankment of sand, the department would have had to dredge up tons of marsh mud and use an enormous amount of sand fill. After all that, there would be no guarantee the sand wouldn't just disappear into the marsh.

Even if enough sand could be poured, the cost of construction of the tiny stretch of road would be about $26 million. And an elevated highway would have cost about $30 million.

No dredging is required for a shell embankment. It's just a matter of dumping the shells into the marsh. The total cost of the 4.4 miles will be roughly $10 million.

Construction crews are building a five-foot-high shell embankment, allowing for about two feet of settling.

"The shell is lighter than soil or sand and virtually floats like a raft on the muck after just a little settling," one of Kemahli's engineers noted.

The team built a demonstration road first and then double-checked in the lab.

A ton of sand is cheaper than a ton of shell but it doesn't take as much shell to build an embankment. And since there is no sand near the marsh, transportation costs also become a factor in the final cost.

"What the shell does is give us an alternative to sand and make the contracts more competitive," Kemahli said.

The present U.S. 90 coast road was built along natural ridges in the marsh and therefore is full of curves and dangerous, engineers said.

Rebate Rate High

ST. JOHN'S, Nfld. (CP) — About 90 per cent of all Newfoundlanders who file income tax returns receive rebates, says an official in the St. John's office of the national revenue department.

Cecil Strickland, public relations officer, said 206,000 residents of the province filed returns in 1976 and 186,000 received rebates averaging $241.

The total amount of refunds was $45 million.

Strickland said the majority of those filing were honest about their earnings and while some returns were questioned, no one was jailed last year for income tax violations.

The St. John's office has 175 full-time personnel and extra employees are hired seasonally when people are preparing their returns.

The staff annually handles 60,000 telephone calls, 10,000 office inquiries and a considerable volume of correspondence.

Terrorists Executed

LEHRAN (AP) — An Iranian convicted of terrorism has been executed by a firing squad, an official announcement said. The government of Shah Mohammad Reza Pahlevi has been fighting for years against what are officially described as Marxist terrorists.

LADIES' FINNISH RHYTHMICS
Registering Now
YM-YWCA
880 COURTNEY
3-12

Engagements, Weddings and Anniversaries

♥ ♥ ♥

Engagements

OWENS — LEGOOD
Mr. and Mrs. A. Reginald Owens, 1562 Elgin Road, Victoria are pleased to announce the engagement of their second daughter, Valerie Jean to Mr. Paul Pearson LeGood, son of Mrs. Tom Simpson, Chatham, Ontario.
The wedding will take place Saturday, March 26, 1977 at 7 P.M. at Metropolitan United Church. Rev. A. Calder officiating.

♥ ♥ ♥

PHILLIPS — HAUCK
Mr. and Mrs. A. E. Phillips of 426 Fraser Street, Victoria and Mr. and Mrs. E. Hauck of South Shore Road, Lake Cowichan are happy to announce the forthcoming marriage of their children, Tyra Layne Phillips to Edward James Hauck on Saturday, April 16th, 1977 at 6:00 P.M. in Metropolitan United Church, Victoria, B.C.

♥ ♥ ♥

MOSS — BOON
Mr. and Mrs. Ronald D. Moss are pleased to announce the forthcoming marriage of their only daughter, Evelyn Carol to Michael Richard Boon, son of Mr. and Mrs. Ronald J. Boon, of Richmond, B.C. The wedding will take place Saturday, April 2nd, 1977 at 6:00 P.M. in St. Andrews Presbyterian Church, Douglas and Broughton, Victoria.

♥ ♥ ♥

ARNOLD — CARR
Mr. and Mrs. George Robert Arnold, 2515 Prior Street, Victoria, B.C. are happy to announce the forthcoming marriage of their eldest daughter, Shirley Anne to Gordon Richard Carr, son of Mr. and Mrs. Thomas Carr of Pachina Lighthouse, B.C. The wedding will take place Saturday, March 26th, 1977 at 5:30 P.M. at First United Church. Dr. George Struthers will officiate.

♥ ♥ ♥

BEISE — WOOLVEN
Mrs. Kathleen Beise, Duncan, B.C. is pleased to announce the forthcoming marriage of her daughter, Susan Frances to Craig Edward Woolven, Victoria, B.C., son of Mr. and Mrs. L. J. Woolven, Edmonton, Alberta, formerly of Victoria.
The wedding will take place in St. Peter's Quamichan.

♥ ♥ ♥

JONES — LEE
Mr. and Mrs. Frederick Jones, 621 Sedger Road, Victoria are pleased to announce the engagement of their only daughter, Suzanne Louise to Graham William Lee, only son of Mr. and Mrs. Merrill Lee of 170 Homer Street, Victoria. The wedding will take place Saturday, June 11, 1977 at 1:00 P.M. in St. Paul's Anglican Church, Esquimalt. Archdeacon G. H. Greenhalgh officiating.

♥ ♥ ♥

NEWLOVE — BURKHOLDER
The engagement is announced of Maria Grazia Newlove to William Frank Burkholder, both of Trail, B.C. The wedding will take place on Saturday, March 26th, 1977 at 3:00 P.M. in St. Aidan's United Church, Victoria, B.C.

♥ ♥ ♥

PORCINO — INSLEY
Mr. and Mrs. P. Porcino of Victoria are pleased to announce the forthcoming marriage of their youngest daughter, Edda, to Peter Alfred Insley, son of Mr. and Mrs. D. K. Insley, of Vancouver, B.C.
The wedding will take place on Saturday, April 2nd, 1977, at 5 P.M. at St. Patrick's Church, Father J. Jackson officiating.

♥ ♥ ♥

Anniversary

CLELLAND — 61st
Mr. and Mrs. James Clelland of Oak Bay Manor, Cadboro Bay Road, Victoria, B.C. will celebrate with their family their Sixty-first wedding anniversary, on Monday, March 14th. Members of the family attending the celebration will be — Mr. and Mrs. John Gail Williams (Mary-Mae); Mr. James Douglas Clelland (Doug), his eldest daughter, Mrs. Fred Motz — (Joanne Marie); Mr. and Mrs. Frank Douglas Greensmith (Dorothy-Dorb). Special friends will include Mr. J. M. Anderson, West Vancouver, B.C., (Our Jack); and Mrs. Reg. Harris, Victoria, B.C., (Our Connie).

Rates for publication of Wedding, Engagements and Anniversary notices with or without pictures, available on request from the Advertising Department. (Special forms to assist you in writing copy also available). Copy for weekend editions should be in the Victoria Press office no later than 5 p.m. the Wednesday prior to publication date.
BUSINESS OFFICE OPEN
8:30 a.m. to 5:30 p.m., Monday to Friday
(Closed Saturday and Sunday)

THE VICTORIA
Symphony ORCHESTRA
Music Director, LASZLO GATI
IN A PROGRAMME FEATURING THE MUSIC OF BEETHOVEN AND INTRODUCING

ALBERT MARKOV
Remarkable Russian Emigre Violinist
a talent new to the western world

Programme:
Prelude a' l'apres midi d'un faune ..... Debussy
Concerto for Violin ..... Beethoven
Symphony No. 8 in F Major ..... Beethoven
Markov is virtually unknown on this continent ... this will not long be the case. He is one of the most remarkable virtuosi ever to emerge from the Soviet Union.
"A major artist of high stature ... vital, dynamic ... received standing ovation." NEW YORK POST
Sunday, March 13, 2:30 p.m. Monday, March 14, 8:00 p.m.
at the ROYAL THEATRE
Tickets from McPherson Box Office and Hillside Mall
Sponsored by PACIFIC LOGGING CO. LTD.
3-5

A Terrific Beginning!
TO A LIFETIME OF COMFORT and HAPPINESS

The European Elderdown Shops
1728 Douglas St.
Victoria, B.C. 384-0133
4781 Kingsway St.
Burnaby, B.C. 437-9333
"THE CONTINENTAL QUILT AND DOWN PILLOW SPECIALISTS"

Smallest Matter Particles Proven

HAMBURG, West Germany (UPI) — German scientists have proven the existence of atomic particles probably smaller than electrons that previously were known only in theory, Prof. Herweig Schopper said today.

The discovery may lead to revisions of existing theories on matter and its smallest particle, hitherto thought to be the electron, Schopper said.

He made the announcement as he showed Chancellor Helmut Schmidt around the "Desy" electron accelerator, used in the experiments that proved the existence of "heavy leptons."

A research team known as "Pluto" and headed by Prof. Hinrich Meyer of Wuppertal, proved the existence of the particles first identified in theory by American physicists in 1975, Schopper said.

He said like electrons, "heavy leptons" are electrically charged. But they weigh 4,000 times more than electrons and have an extremely short life of 1,000-billionth of a second.

Schopper also said that with the German discovery, scientists may learn that there are at least six leptons surrounding the atomic core, and perhaps an unlimited number of "heavy leptons" around the core.

Previously, scientists had assumed that only four leptons surrounded the atomic core.

No More Nuclear Carriers?

WASHINGTON (UPI) The big nuclear aircraft carriers may have had it.

The U.S. Senate appropriations committee has followed the lead of the House and voted to halt construction of a fourth nuclear-powered Nimitz-class carrier.

The 18-3 vote was consistent with President Carter's wishes that $81.6 million budgeted for work on the huge carrier during the current fiscal year be held up.

The House earlier approved Carter's proposal to abandon construction of the huge new carrier. The Senate committee voted 16 to 6 to ask the Pentagon to speed up design and development of smaller carriers that would be able to handle vertical takeoff aircraft.

FORMAL WEAR 77
Over 64 styles to choose from.
Tom Price
FORMAL WEAR RENTALS
714 VIEW
Upstairs—The Clothes Hanger
384-4721
3-12

THE MAPLES GALLERY
is proud to present
an exhibition
of recent watercolor drawings by
VICKY HUSBAND
Strong impressions of her residence in the Greek Cyclades and Macedonia
PREVIEW: SUNDAY, MARCH 13, 1 P.M.
Show continues until April 3rd. The regular Gallery hours: Tues.-Sat., 9:30-6; Sun., 11-6

THE MAPLES GALLERY
3-12

protective custody for your precious furs

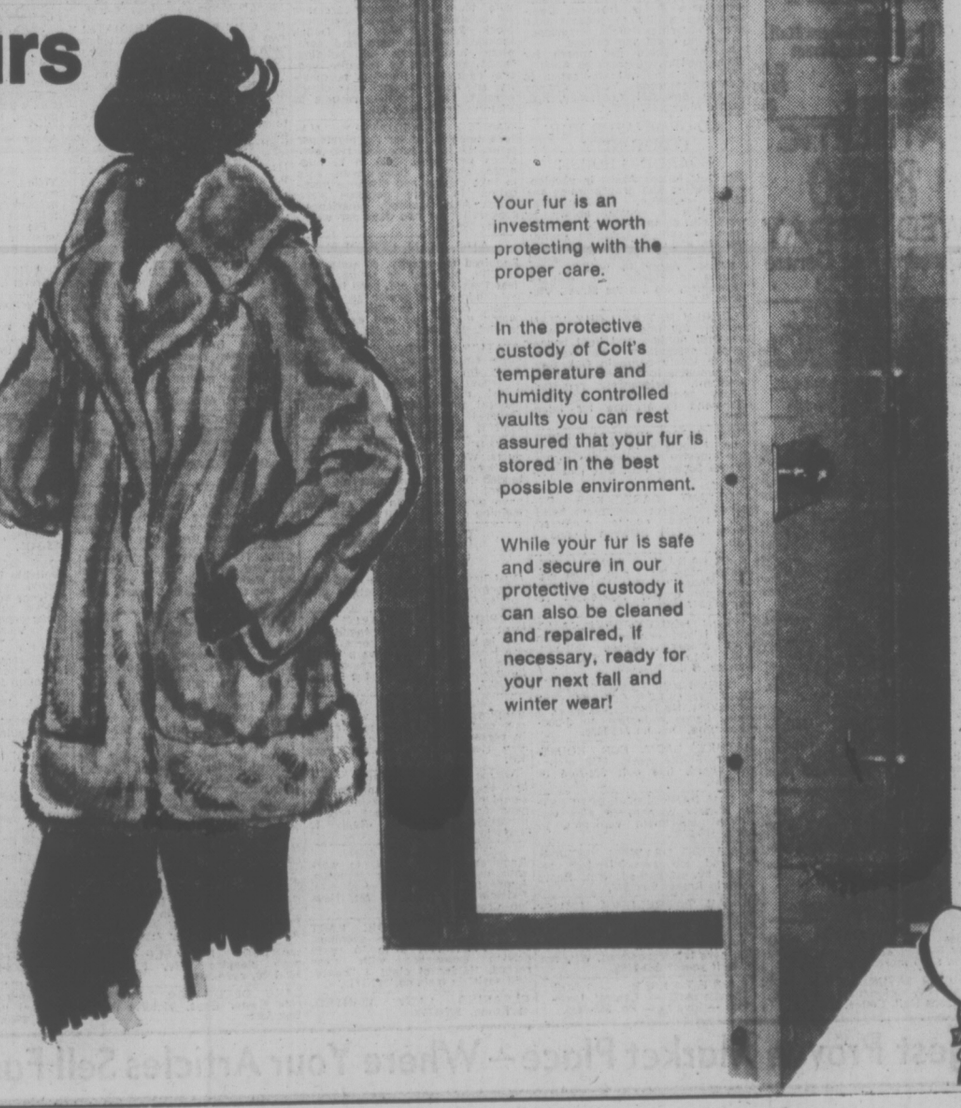

Your fur is an investment worth protecting with the proper care.

In the protective custody of Coit's temperature and humidity controlled vaults you can rest assured that your fur is stored in the best possible environment.

While your fur is safe and secure in our protective custody it can also be cleaned and repaired, if necessary, ready for your next fall and winter wear!

COIT
COIT
COIT
COIT
386-6701
468 BURNSIDE RD. E.

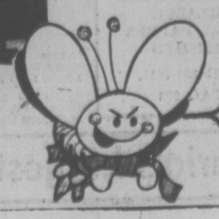

don't call—you'll spoil my summer fun.

386-2121
Monday through Friday 8 a.m. to 6 p.m.
Saturday 8 a.m. to 5:30 p.m.

CLASSIFIED ADVERTISING

Vancouver Island's Largest Shopping Centre in Print

386-2121
Monday through Friday 8 a.m. to 6 p.m.
Saturday 8 a.m. to 5:30 p.m.

CLASSIFIED ADVERTISING RATES

All rates quoted are for insertion in both the Daily Colonist and Victoria Times.

Single Paper rates available on request.

REGULAR CLASSIFIED LOCAL RATE PRIVATE PARTY ONLY
10 word minimum
1 or 2 days
72c per word per day
3 to 5 consecutive days
10c per word per day
6 consecutive days or more
9c per word per day

All real estate, mobile home, rental and business advertising is considered to be commercial advertising and will be charged for accordingly.

REGULAR CLASSIFIED LOCAL RATE COMMERCIAL ADVERTISING
10 word minimum
1 or 2 days
75c per word per day
3 to 5 consecutive days
18c per word per day
6 or more consecutive days
11c per word per day

SEMI-DISPLAY LOCAL RATES
Any advertisement which varies from 6 pt. regular classified style shall be considered semi-display
14 agate lines per column inch
1 or 2 days
55c per agate line per day
3 to 5 consecutive days
50c per agate line per day
6 or more consecutive days
45c per agate line per day

NATIONAL AND OUT OF PROVINCE RATE
Regular Classified 15c per word
Semi-Display 60c per agate line
14 agate lines per column inch

BIRTH NOTICES
Up to 30 words $3.30
Each additional word 10c

DEATH NOTICES, MEMORIAL NOTICES AND CARDS OF THANKS
47.5c per count line per day

PRIVATE BOX NUMBERS
$2.75 except Help Wanted Advertisements, $4.40 which includes a Position Filled Advertisement.

Contract rates for local businesses available on request.

CLASSIFIED ADVERTISING COPY DEADLINES

REGULAR CLASSIFIED advertising may be placed in The Daily Colonist up to 5 p.m. the day prior to publication and in the Victoria Times up to 6:00 p.m. the day prior to publication.

SEMI-DISPLAY advertising may be placed in The Daily Colonist up to 12 noon the day prior to publication and in the Victoria Times up to 4 p.m. the day prior to publication.

CLASSIFIED SERVICE FOR DUNCAN COWICHAN VALLEY AND CHEMAINUS

Classified Ads phoned in to our Duncan office before 3:30 p.m. will appear in the following day's papers.

746-6181

TERMS OF PUBLICATION

The Victoria Press Ltd. shall not be liable for non-insertion of any advertisement beyond the amount paid for such advertisement.

In the event of an error occuring the liability of Victoria Press Ltd. shall not exceed the charge for the space actually occupied by the item in question.

All claims on error in publication shall be made within 12 hours thereafter and if not made shall not be considered. No claim will be allowed for more than one incorrect insertion not for errors not affecting the value of advertisement.

All estimates of cost are approximate. Advertisers will be charged with space actually used.

All advertising copy will be subject to the approval of the Victoria Press Ltd., who reserve the right in its sole discretion to classify, reject or insert copy furnished.

All advertisements must comply with the British Columbia Human Rights Act. This act states no advertisement may state or imply a preference, limitation or specification on the basis of an applicant's race, religion, colour, marital status, ancestry, place or origin, age; or sex (unless the matter relates to the maintenance of public decency AND prior approval has been obtained through the Human Rights Branch).

While every endeavor will be made to forward replies to box numbers to the advertiser as soon as possible, we accept no liability in respect of loss or damage alleged to arise through either failure or delay in forwarding such replies, however caused, whether by negligence or otherwise.

NOTICE OF COPYRIGHT

Full complete and sole copyright in any advertisement produced by Victoria Press Ltd. is vested in and belongs to, Victoria Press Ltd.; provided, however, that copyright IN THAT PART AND ONLY THAT PART ONLY of any such advertisement consisting of illustrations, borders, signatures or similar components which is, or may be, supplied to Victoria Press Ltd. by the advertiser in the form of reproduction proofs, veloxs, engravings, etc., and incorporated in said advertisement shall remain in and belong to the advertiser.

SUBSCRIPTION RATES

Wherever carrier service is maintained, $4.00 per month.

By mail — Vancouver Island and Gulf Islands, $5.00 per month, $14.50 per 3 months, $28.00 per 6 months, $55.00 per year. Rest of Canada, $6.00 per month, $17.50 per 3 months, $34.00 per 6 months, $66.00 per year.

Outside Canada, $16.00 per month, $192.00 per year.

BY MAIL
Saturday Times Only
Sunday Colonist Only

Canada, 50 cents per copy, $25.00 per year.

Outside Canada, 75 cents per copy, $37.50 per year.

CIRCULATION REPRESENTATIVES

Duncan, Chemainus— Mr. HILTON HOLT	746-6181
Nanaimo	753-2766
Lake Cowichan	749-3156

United States Representatives
MATHEWS SHANNON and CULLEN, INC.
New York, Boston, Chicago, Detroit, Philadelphia, Pittsburgh, Cleveland, Syracuse, Charlotte, Atlanta, Cincinnati.

PAGE REPRODUCTIONS OR MICROFILM COPIES OF COMPLETE PAPERS AVAILABLE FOR ALL PAPERS PUBLISHED
PHONE 382-7211, LOCAL 276

BUSINESS OFFICE HOURS

Monday to Friday
8:30 a.m. to 5 p.m.

PHONE DIRECT
386-2121
TO PLACE YOUR CLASSIFIED ADVERTISEMENT

CLASSIFICATION INDEX

VITAL STATISTICS
1 Births
8 Cards of Thanks

THE FOLLOWING SEVEN CLASSIFICATIONS ON THE LAST PAGE OF CLASSIFIED
305 Deaths and Funerals
308-A Cards of Thanks
309 In Memoriams
310 Funeral Directors
311 Monumentals
312 Florists
313 Miscellaneous

NOTICES
14 Announcements
15 Coming Events and Meetings
16 Catering, Banquets and Reception Rooms
17 Restaurants
18 Places to Visit
20 Lost and Found

EMPLOYMENT
21 Help Wanted — General
22 Office Help
23 Skilled Trades
24 Sales Persons and Agents
25 Teachers
26 Part Time—Temporary Help
30 Situations Wanted

BUSINESS SERVICES AND DIRECTORY
36 Business Services and Directory

PERSONAL SERVICES
33 Bands, Musicians and Orchestras
34 Pre-Recorded Music
40 Business Personals
43 Dancing
42 Education
71 Music Teachers
39 Personals
32 Trade Schools
38 Travel

MERCHANDISING
83 Aircraft
117 Antiques
78 Bicycles
80 Boats and Marine
65 Building Supplies
93 Cameras, Supplies and Photo Finishing
127 Chicks, Poultry, Hatching Eggs, Supplies
135 Farm Implements
60 Fuel
97 Furniture
120 Garden Supplies
99 Groceries, Meats and Produce
130 Heavy Equipment and Machinery
128 Livestock, Supplies and Events
100 Miscellaneous for Sale
103 Miscellaneous Wanted
109 Miscellaneous to Rent
77 Motorcycles
70 Musical Instruments
125 Pets and Supplies
96 Ranges, Stoves and Furnaces
92 Sporting Goods
115 Swaps
63 Timber
98 TV, Stereo, Radio Sales and Service
112 Wanted to Rent, Miscellaneous
116 Coins and Stamps

AUTOMOTIVE
155 Automobile Financing and Insurance
164 Auto Body and Painting
162 Auto Repairs, Service and Towing
168 Campers, Trailers and Motor Homes
166 Cars and Trucks Wanted
150 Cars for Sale
151 Sports, Import Cars
148 Lease Vehicles
169 Mobile Homes and Parks
149 New Car Directory
160 Parts, Accessories
158 Tires
154 Trucks, Buses and Vans
156 U-Drive and Auto Washing

ACCOMMODATION
185 Convalescent and Rest Homes
175 Hotels
178 Summer Homes, Cottages and Resorts
181 Tourist Accommodation

RENTAL
201 Apartments to Rent, Furnished
200 Apartments to Rent, Unfurnished
202 Furniture to Rent
203 Apartments Wanted
206 Duplexes to Rent
207 Duplexes Wanted to Rent
215 Halls, Warehouses, Stores and Offices to Rent
197 Housekeeping Rooms to Rent
199 Housekeeping Rooms Wanted
211 Houses to Rent, Furnished
210 Houses to Rent, Unfurnished
212 Houses Wanted to Rent
190 Room and Board
191 Room and Board Wanted
193 Rooms to Rent
194 Rooms Wanted
204 Shared Accommodations

FINANCIAL
155 Automobile Financing and Insurance
233 Mortgage Loans and Insurance
234 Mortgages for Sale
230 Personal Loans and Insurance
235 Wanter to Borrow

REAL ESTATE
280 Acreage for Sale and Wanted
240 Business Opportunities
241 Business Opportunities Wanted
247 Commercial or Industrial Properties
258 Condominiums and Townhouses
253 Country Homes and Properties
270 Exchange Real Estate
290 Farms for Sale and Wanted
263 Garages for Sale, Rent, Wanted
293 Gulf Island Properties
250 Houses for Sale
265 Houses Wanted to Buy
295 Listings Cancelled
268 Listings Wanted
271 Lots for Sale
294 Mainland and Out-of-Province Properties
273 Property for Sale
274 Property Wanted
244 Revenue Property
245 Revenue Properties Wanted
285 Up-Island Properties
256 Waterfront Properties
300 Churches

BUSINESS SERVICES AND DIRECTORY

1 BIRTHS

FARQUHAR—Born to Marshall and Lynn a son and a brother for Kevin, Bradley Richard, 8 lbs., 4 ozs. on March 9, 1977 at the Royal Jubilee Hospital. Proud grandparents Mr. and Mrs. W. L. Carver and Mr. and Mrs. R. J. Farquhar. Special thanks to Dr. Fowler, Dr. Prevost and Maternity staff. (Insured.)

KENNEDY—Born to Ron and Anne, a girl, Laurel Anne, 8 lbs. 12 oz. Thanks to Dr. H. R. Grimwood, Dr. M. Morrison, Dr. J. Green and Maternity Staff at Royal Jubilee Hospital.

McLEAN — Glb and Jane McLean announce the arrival of their daughter, Susan Elizabeth, on March 8th, 1977, at Royal Jubilee Hospital. A sister for Neil. Proud grandparents are Mr. and Mrs. William Harrison, Cambridge, Ontario and Dr. and Mrs. Blair McLean, Victoria. Many thanks to everyone.

STOWE — Born to Barry and Jill (nee Darley) on March 7, 1977 our second daughter Victoria Elizabeth, 7 lbs. A sister for Jennifer. Warmest thanks to Drs. Shorting, Johnson and the kind Maternity staff at Victoria General. Also a special thanks to Lynn.

DEATH and FUNERAL ANNOUNCEMENTS DIRECTLY FOLLOWING CLASSIFIED

14 ANNOUNCEMENTS

Book Ahead

We have 3 floors of accommodations to offer for your upcoming BANQUET, WEDDING, MEETING, DANCE, BINGO or REUNION.

AVAILABLE DAY OR NIGHT, Monday through Sunday, for groups of 250-325 per floor.

Check out our very reasonable rates and book early!

Call: MR. GODDARD, Manager, 386-0723 or 386-9631
QUADRA RECREATION SOCIETY
852 Mason Street

—ALLIANCE FRANCAISE
The Alliance Francaise of Victoria is honoured to have Doctor Henri Paret, who is coming from Paris to be the guest speaker at the next Meeting. The Meeting will be in the Golden Room of the University of Victoria at 8 p.m. Tuesday, March 22. Doctor Paret was medical director in the Congo, and medical researcher at the Foch Institute in Paris. All are very welcome.

THE FAIRFIELD ACTIVITY Centre (New Horizons) will hold the monthly General Meeting on Thursday, March 17 at 2 p.m. in the Centre at 1367 Fairfield Road. A slide show of Rocky Mountain scenery will follow, presented by Jessie Woollet and entitled "Autumn in the Mountains." Everyone welcome.

SHAWNIGAN LAKE SPORTS CAMP
July 24 - 30 for boys and girls. Coaching in soccer, tennis, canoeing etc. Write for brochure to 506—1207 Douglas Street, Victoria, or phone evenings 479-8839, 743-5950.

LIKE TO MAKE MUDPIES? Book now for spring courses, pottery, porcelain, ceramics, painting, Cordova Bay Store. 658-5714, Tues.-Sat. 10-5.

NOMINATION OF CANDIDATES for convention in Trail B.C. on June 10, 11 and 12, 1977. Will be held at the Wednesday March 16 Eerie meeting.

15 COMING EVENTS and MEETINGS

ESQUIMALT LEGION BINGO

622 Admirals Road
Every Sunday
EARLY BIRD 1 P.M.
REGULAR 1:30 P.M.
$1 admission or 6 cards for $2. 5 extra games 5 for $1. Everybody welcome.
FREE BUS TO TOWN

VICTORIA ELKS
BINGO
Saturday, March 12
7 p.m.
Old Age Pensioners Hall
Government Street

1 CARD	$1.00
6 CARDS	$2.00
EXTRA CARDS	25c

ATHLETIC BINGO
WEDNESDAY
Quadra Rec Centre
386-0723

FLEE MARKET
$ANSCHA HALL, SIDNEY
Pat Bay Hwy. and Beacon Ave.
Thousands of useful items and treasures old and modern. Interest for all.
Sunday, March 13, 9:30-4 p.m.
ADMISSION 25c
RESERVATIONS 656-3082

F. A. BINGO

Monday nights, Legion Hall, 761 Station Road, Langford. Admission — $1.00. Extra cards, 25c or 5 for $1. Early Bird — 7 p.m. Regular games, 7:30. No game less than $25.

THE VICTORIA CHORAL SOCIety will present a Jubilee Concert with the UVic String Ensemble and Woodwind Quintet at St. Josephs Church, 8 p.m. March 15th. Tickets, $2.00 for adults, $1.00 for students and pensioners. Available from members and at the door.

VIEW ROYAL RATEPAYERS and Community Association, Important general meeting, Tuesday, March 15th, 8 p.m. Community Hall. Many things take place at these meetings that can affect your taxes. Be community minded. Be up to date. Please be there.

THE VICTORIA E.S.P. SPECTACular is coming! Allen Spraggett and the Great Komar, Empress Hotel, March 21 and 22. Tickets available at Hillside Mall, Atman Boodstore, and Mackenzie Mall Health Foods.

EX STRATHCONA'S
The annual reunion will be held 1st April at Holyrood House. Those planning to attend please call 656-2286 (after 6 p.m.), before 25th March.

SWAP & SHOP
Sunday 10 - 5
WESTERN SPEEDWAY

MYSTERY TOURS
Leaves V.I. Coach Lines depot every Sunday at 1:30 p.m. Return 5 p.m. $5.50 includes tea. 385-4411.

REGULAR SATURDAY OLDTIME dance, 9-12, Columbian Orchestra, St. Albans Hall, Coffee. 479-8803.

15 COMING EVENTS and MEETINGS

NON STATUS INDIANS BINGO

EVERY MONDAY
STARTING MARCH 14TH
ESQUIMALT LEGION
ADMIRALS RD.
EARLY BIRD 7 P.M.
NO GAME LESS THAN
$25
6 CARDS $2.00
EXTRA CARDS 25c
FREE BUS LEAVING
LANGFORD
ACROSS FROM
WESTWIND
6:15 P.M.
RETURNING AFTER
EXTRA GAME
EVERYONE WELCOME

DOLPHIN FOOTBALL BINGO

Esquimalt Legion
Admirals Road
Every Sunday Nite
6 Cards $2
Early Bird Games
6:30 P.M.
Regular Games 7 P.M.
5 Extra Games
5 Cards for $1.00
Good Neighbour Games
Free Bus to Town
Proceeds in Aid of Minor Football

LEONARDO DAVINCI CENTRE
Regular dance, tonight, music by the Skylighters, dance at 9 p.m. 195 Bay Street.

16 CATERING, BANQUETS and RECEPTION ROOMS

BOOK NOW!
BEST BANQUET FACILITIES
FEATURING:
Italian and Canadian Cuisine
Call Us FIRST For
THE BEST in Town
WE SERVE
Call Friendly FLO at 384-7151
JAMES BAY INN
270 Government

GEORGE'S BAVARIAN BANQUET FACILITIES
1021 Pandora 383-7121
INTERNATIONAL CUISINE
3 DINING ROOMS AVAILABLE
SMALL OR LARGE PARTIES
UP TO 150 SEATING CAPACITY
ENTERTAINMENT
AVAILABLE ON REQUEST

20 LOST and FOUND

LOST ONE PAIR OF GOLD WIRE framed glasses in vicinity Crystal Pool Playground and Sundance. Urgent. 383-3296.

REWARD FOR LADY'S 10 karat gold Monaco jade ring, unusual setting. Lost vicinity Ingraham Hotel and Paul's restaurant. Sentimental value. 652-3890.

FOUND — THURSDAY, MARCH 10, woman's wrist watch. 400 block Belleville. Phone 385-8631, evenings.

LOST: FEBRUARY 24TH, SMALL female grey tabby, 2700 Block Foul Bay. 592-1164.

REWARD, LOST MARCH 10TH, spectacles in blue case, on Atkins Rd., 200 block, 478-4350.

GREEN CEDAR CANOE LOST on Portage inlet. Reward. 385-9650.

LOST: SMALL GOLDEN LONG haired dog. 656-3420.

21 HELP WANTED GENERAL

ADVERTISEMENTS IN THIS CLASSIFICATION MUST COMPLY WITH THE BRITISH COLUMBIA HUMAN RIGHTS ACT

COMMUNITY RESEARCHER
JOB DESCRIPTION: To research, develop and present a co-ordinated community plan for the delivery of youth services in the Comox Valley.
DUTIES: To research and document the needs for co-ordinated youth services in the Comox Valley. To develop a co-ordinated community plan for the delivery of youth services. To arrange a community case conference with appropriate government and private agencies for the purpose of funding this plan.
QUALIFICATIONS: Demonstrated abilities to undertake community research projects based on related experience and/or training. Demonstrated ability to present both oral and written briefs. Experience in writing grant applications.
SALARY: $1,000 per month for three months, commencing April 1, 1977. Please submit application to Comox-Strathcona Youth Chance Society, Box 3203, Courtenay, B.C. before March 15, 1977.

CO-ORDINATOR FOR COMMUNITY BOARDING HOUSE
Job Description: Assist in developing, staffing and programming the above resource. Qualifications: Preferably a couple, ability to work with community and committees; to run a boarding home; warmth and creativity. Salary: To be established, room and board provided. Apply in writing with resumes to Health and Welfare Committee, 435 Simcoe Street, Victoria, B.C.

ELDERLY RETIRED PHYSICIAN requires full-time companion with practical nursing and light housekeeping capabilities, 5 day week to live in lovely home in Oak Bay. Car available for use by successful applicant. References required. Please phone collect: 274-8732, Richmond to arrange for interview.

PUBLISHER'S ASSISTANT PART-time at home work. Knowledge of film industry an asset. The AV Interface Society, P.O. Box 1542 Victoria.

ASSISTANT CARETAKER REquired for large apartment building, retired couple preferred. Phone 388-7421 between 9 and 4 p.m.

RELIABLE HOMEMAKER needed noon 'til 4 p.m. Must prepare dinner for five and perform household duties; references required. 477-4342.

LIVE-IN HOUSEKEEPER, SALT Spring Island, private room, ocean front property. Three children, 3-13. George Sime. Box 779, Ganges, B.C., 537-5149.

CHEMAINUS TOWNHOUSES SEAVIEW, OLDER COUPLE FOR caretaking. No lawns. 5-10 hours a week. Large reduction on 2-bedroom suite. Duncan 748-1038.

MATURE LADY FOR HOUSEkeeper, 6 day week, $350 month and board, live out. 386-7076 or 383-0937.

COMPANION-HOUSEKEEPER for elderly woman, in nice waterfront apartment beginning in April. 598-5255.

QUALIFIED DRYWALL ESTIMAtor and lab superintendant required by established firm. Reply Victoria Press Box 594.

WOMAN TO RELIEVE HOUSEkeeper, Saturdays and Sundays, April 1st, 598-5255.

VANDA BEAUTY COUNSELOR Skin care is our business. Why not make it yours? 383-1185.

CARETAKER — FOR 16-suite apt. — Central Location — Live in — Ph. 385-3435.

21 HELP WANTED GENERAL

ENGINEERING ASSISTANTS
(Male-Female)
MINISTRY OF ENVIRONMENT
$1,161 - $1,365

The Provincial Government requires TWO qualified persons for the Pollution Control Branch:

NEW WESTMINSTER — Competition No. 77:571
Return applications to the Public Service Commission, 1190 Melville St., VANCOUVER V6E 3W1 (689-1857).

FORT ST. JOHN — Competition No. 77:570
Isolation Allowance of $49.50-mo. is paid at this location. Return applications to the Public Service Commission, 1488 Fouth Avenue, PRINCE GEORGE V2L 4Y2.

To carry out sampling of air, land, water and gaseous, solid waste and liquid discharges in conjunction with monitoring and surveillance programs within the Region concerned, and conduct field tests on collected samples; to prepare minor reports, graphs and drawings, and perform other related duties as directed. Requires Secondary School graduation and considerable experience; OR, diploma from B.C.I.T., or equivalent, plus some directly related experience; good knowledge of all practices and procedures; must be prepared to transfer as required. Canadian citizens are given preference.
Obtain applications from the Public Service Commission, 544 Michigan St., Victoria V8V 1S3 and return AS INDICATED ABOVE by March 30, 1977.

FINANCIAL ASSISTANCE WORKER
Prince George
$1,109 - $1,263

The Ministry of Human Resources, Provincial Government, requires a qualified person to be responsible, under direction, for interviewing applicants; to counsel, complete documents, liaise and make referrals to other agencies; to report cases of suspected fraud and perform other related duties. Requires Secondary School graduation preferably with some under graduate courses in Social Science and/or completion of a Social Welfare Aide Course from a recognized university or college; two years' related experience; ability to meet and deal with the public; a valid B.C. Driver's Licence. A vehicle for business purposes (on expenses) may be required.
Lesser qualified applicants may be appointed at a lower classification. Canadian citizens are given preference.
Obtain applications from the Public Service Commission, 544 Michigan St., Victoria V8V 1S3 and return to 1488 Fourth Ave., PRINCE GEORGE V2L 4Y2 by March 30, 1977.
COMPETITION NO. 77:565.

NURSES

Employment opportunities are available for experienced RENAL, CORONARY and PEDIATRIC NURSES in 409-bed acute care teaching hospital located 12 miles from downtown Vancouver, B.C. Registration is required. Please apply in writing to:
Administrative Assistant,
Nursing Personnel,
ROYAL COLUMBIAN HOSPITAL,
330 East Columbia St.,
New Westminster, B.C.
V3L 3W7.

WANTED: RETIRED OR SEMIretired person, or couple to do routine cleanup, light gardening, painting and minor repairs as needed to building and parking lot. Person should live in James Bay this job requires a few hours of work a day, and the applicants must be capable and trustworthy. Only persons that would take a personal interest in the building and tenants need apply. It would be a good opportunity for the right person to supplement their income with a part-time job having flexible hours. Please reply in writing to Victoria Press, Box 585.

Nursing Orderlies

Experienced NURSING ORDERLIES required for full time and relief work. Preference will be given to graduates from a formal program who are eligible for B.C. Practical Nurse licence. Please apply in writing to:
Administrative Assistant,
Nursing PERSONNEL,
ROYAL COLUMBIAN HOSPITAL,
330 East Columbia Street,
New Westminster, B.C.
V3L 3W7.

C.A. REQUIRED BY A RAPIDLY growing Comox Valley, Vancouver Island firm of Chartered Accountants must be present opportunity for a capable and experienced person who is able to handle small to medium size clients. This position will definitely lead to partnership possibilities for the appropriate individual. Salary commensurate with experience and ability. Please reply in confidence Victoria Press Box 597.

EXPERIENCED HUSBAND AND wife team as manager-caretaker for established 50 suite apartment block. Required May 1st. Duties include complete care and complete maintenance of building, lawns, etc. Must be versatile, general handyman. Pleasant personality, and ability to work with others a must. Send complete resume to Victoria Press, Box 589.

WANTED IMMEDIATELY: MATure nurse's aide for two nights per week, 12 to 8 a.m. and two evenings per week, 3:30 to 12 midnight. Must be experienced, able to take charge and dispense medication in large personal care home. Also required, experienced cook relief for two days per week. Phone 598-2465.

APT. MAN. COUPLE
Required for approx. 60 suite apt. in City. No pool or sauna, bldg. less than 5 years old, good tenants, no children. We prefer an experienced couple for this position. Reply giving age and experience to Victoria Press Box 587.

STATIONARY ENGINEER, FULL time employment for shift engineer 4th class ticket, with experience and capability in electrical, plumbing and mechanical general maintenance. West Coast General Hospital, Port Alberni. 723-2135, Local 220.

MINNIE SMITH F.E.B. PRODucts. We have full and part-time positions available for qualified extended fingernail manicurists. Excellent remuneration. We also have availabilities in our certified training program. Call 477-2513.

TELEPHONE SOLICITOR

Must have experience to head lead department, excellent salary plus bonus. 479-8202.

RESPONSIBLE, RELIABLE BAbysitter to watch 14-month-old boy who is a real pet. Our home, Gordon Head area. Two days a week, more if desired. Hours reasonably flexible but during the day. 477-7096.

WADDLING DOG INN
Requires a Sous Chef to work with our chef, Rodger Simpson. Apply in person, 3 to 4:30 p.m. Patricia Bay Hwy. at Mt. Newton Cross Rd.

LIVE-IN HOUSEKEEPER FOR two young boys and one professional adult. Modern seaside home near Courtney. Excellent accommodation. References. Reply to Victoria Press Box 583.

WADDLING DOG INN
Requires a Sous Cheif, to work with our cheif Rodger Simpson. Apply in person 3 to 4:30 p.m. Patricia Bay Hwy. at Mt. Newton Cross Rd.

DRIVING INSTRUCTOR. PART to full time. Available evenings. Good personality, 5 to 10 years driving experience with clear record. Holder of class 4 licence. Will assist in training. 382-1712.

CLEANING LADY WANTED, part-time, 592-4759.

21 HELP WANTED GENERAL

MARINE UNION REQUIRES A STAFF REPRESENTATIVE

POSITION: Staff Representative.
DUTIES: Ability to meet membership, assist chairpersons and committees with the administration of union activities.
To process grievances, handle correspondence, answer telephone enquiries; contact membership on the worksite; and attend meetings of membership.
QUALIFICATIONS: Experience in the trade union movement; ability to interpret contracts and prepare concise written reports and demonstrate knowledge of marine industry, with an orderly approach to union day-to-day activity.
This position will require considerable travel.
LOCATION: The successful applicant will work out of the Victoria union office.
SALARY AND BENEFITS: WAGES; $1,500.00 per month; fringe benefits in accordance with the collective agreement.
WRITTEN APPLICATIONS TO:
THE PRESIDENT,
B.C. FERRY AND MARINE WORKERS' UNION,
SUITE 201-990 MARKET STREET,
VICTORIA, B.C.
Closing date for applications; March 18, 1977.

STUDENTS EXCELLENT INCOME

Wake up to a profitable business. 2 compact routes in Fort St., Richmond, Oak Bay area coming available soon. Time would be approx. 1 hr. and 15 min. in early morning, leaving your afternoons free for your other activities. Profits range $100 to $125. First come first served, please contact Mr. Seal or Mr. Lovestone, 383-4111.

PAYROLL OFFICER
Payroll officer required for 84 bed acute hospital in the Cariboo, working with four union contracts and BCHA computer payroll systems. Related accounting training and computer payroll experience essential.
Attractive benefits available.
Please apply in writing before March 21st, 1977 to:
P. L. Wheatley, Administrator,
CARIBOO MEMORIAL HOSPITAL,
517 North 6th Avenue,
WILLIAMS LAKE, B.C.
V2G 2G8

WESTCOAST SAVINGS

LOANS MANAGEMENT CAREER
Vancouver Island's largest credit union is seeking a loan officer with a minimum of 2 years experience in personal lending. The position is responsible for personal loans and mortgage granting. In one of our rapidly growing branches. Excellent staff benefits, salary range $10,200 to $14,400 per year. Applications held in strict confidence. Apply to K. E. (Ted) Wright, Manager Research Resources and Development, 1234 Esquimalt Rd., Victoria.

SAANICH EMERGENCY PROGRAM
AUXILIARY FIRE SERVICE
The 1977 Spring Basic Firemen's Course will begin Monday, 21st March. TIME: 7:30 p.m. PLACE: No. 1 Firestation, 760 Vernon Avenue. Practical training on up-to-date equipment is provided for 10 successive Mondays and is free of charge. Minimum age is 19 and preference is given to Saanich residents. To enroll, telephone 388-5531.

AN EXCITING CAREER AT OUR EXPENSE
Try a full time career as one of our personally trained A.M. instructors. We are looking for young men and women from all walks of life to enter a challenging and expanding company with excellent advancement and benefits. Call now at Arthur Murray Studio, 715 Yates Street, Victoria or phone Mr. Johns 385-1476, 1-5 p.m.

AUTOMOTIVE MACHINIST

For Campbell River, V.I. Must be qualified to operate automotive machine shop. Salary and bonus $1200 to $2000 plus per month. Advise age and experience: D. Kirk, 960 England Ave., Courtenay, B.C.

LIVE-IN HOMEMAKERS
Opportunities for semi-retired ladies to help their local communities. Your experience needed by HEALTH CARE SERVICES UPJOHN LIMITED. Call us at 388-6639 Monday - Friday, 9-4:30.

REQUIRED IMMEDIATELY, two industrial first aid attendants with Class B or better certificates for Logging Camp at Rivers Inlet, Nitinat Lake. For information call Mallock and Moseley Co. Ltd. 478-5554.

THE OAK BAY MARINA RESTaurant is accepting applications for experienced Waiters or Waitresses part time to start. No phone calls. Apply in person only 11:30 a.m. to 2:30 p.m. or 5:30 p.m. to 7 p.m. daily.

64 TO 80 YOUTHS WANTED FOR new floor hockey league. Ages 14-17. Play time Saturday a.m. for 14 weeks. Starting mid-April at arena. For Registration. Call 383-9126.

COUPLE REQUIRED AS RESIdent caretakers, for 43 suite apartment, must be good tenants and have ability to rent suites, apply in writing to Victoria Press, Box 576.

LIVE-IN BABYSITTER, LIGHThousekeeper, required for two children, age 11 and 5 years, expectant unwed mother welcome, room and board plus renumeration. Phone Pat, 656-4481.

EXPERIENCED COUPLE AS resident managers for 1 year old, 50-unit apartment near city centre; good working conditions. Good handyman essential. 386-0832, 9-5 Mon.-Fri.

DICTA-TYPIST FOR SMALL INsurance office, telex experience, accurate typing essential, salary open depending on experience. Reply Victoria Press Box 557.

GIRL TO BABYSIT OCCASIONAL weekend, nights, Lake Hill school, 4092 Cedar Hill X Rd. 1 will babysit two children 3 to 5 years, weekdays.

NEEDED: CAMPBELL RIVER area, live-in housekeeper, to care for two children, in a motherless home, father works long hours, 1 child welcome. Phone 382-0980.

CLAM SHUCKERS, EXPERIence preferred, but will train; should live in Sooke or East Sooke area and have transportation. Apply 205-3400 Douglas St. 382-4274.

HAIRSTYLE MODELS REquired for our junior staff (at reduced prices). Annas Taylor Beauty Salon, 383-6015.

HEYWOOD SENIORS MEN'S softball team requires Coach and Players. 383-4589 or 383-6989 evenings.

MATURE HAIRDRESSER WANTed, must be fully experienced, good wages and benefits. 479-4009 after 5.

CASHIER-HOSTESS FOR NIGHT shift only. Apply in person at Peacock Restaurant, 2493 Beacon Avenue, Sidney after 4:30.

WANTED: RELIABLE THORough cleaning lady, Esquimalt. 386-1730, evenings.

CAKE DECORATOR TO DECOrate Easter Eggs, Victoria Press, Box 566.

21 HELP WANTED GENERAL

MUSEUM TECHNICIANS
(Male-Female)
VICTORIA

The Ministry of the Provincial Secretary and Travel Industry, Provincial Government, has the following openings available at the Provincial Musuem:

BOTANY DIVISION—$1,138-$1,227
Competition No. 77:557
To handle duties connected with herbarium specimens and the Botanical library; to assist the Senior Technician as necessary; to type lists of Regional flora and labels. Requires several years' experience in one or more fields of museum work.

MODERN HISTORY DIVISION—$747-$1,010
Competition No. 77:556
To develop and maintain accessions and catalogue records; to photograph and maintain objects in collections, as well as perform research duties; to assist the public and curator. Requires some experience in a related technical field. Basic knowledge of photography an asset.

Applicants for BOTH positions require Secondary School graduation, or equivalent, plus knowledge of a specialized museum field; preferably training in one or more technical fields of use in museum work; typing at satisfactory rates and able to travel as required. Canadian citizens are given preference.
Obtain applications from the Public Service Commission, 544 Michigan St., Victoria V8V 1S3 and return by March 30, 1977.

AVON CALLING

AVON CAN DO MORE THAN MAKE YOU LOOK PRETTY . . . it can make life more interesting . . . and make your bank account bigger. As an AVON Representative you meet new people, go new places, earn extra money. Sound good? Call: Miss Binder, 384-7345.

DRIVER EXAMINER
(Male-Female)
VICTORIA
$1,033 - $1,176

The Ministry of Energy, Transport and Communications, Provincial Government, requires a person to conduct road visits and written tests for drivers of all types of motor vehicles; to issue licences, collect fees, prepare reports and maintain records. Requires Secondary School Graduation or equivalent and a good driving record; a minimum of five years' experience driving vehicles of all types with at least one year's experience in related duties; physically fit and good visual acuity.
Canadian citizens are given preference.
Obtain applications from the Public Service Commission, 544 Michigan St.,
Victoria V8V 1S3 and return by March 30, 1977.
COMPETITION NO. 77:591.

APPLICATIONS ARE INVITED for Field Work Instructor, Victoria area, part-time during May 1 to August 30, 1977, to supervise a unit of social work students in summer field work placement. Responsibilities include agency liaison, coordinating group seminars, evaluation of perormance. Social work degree and RSW required. Stipend of $5,000 and travel expenses covered.

Apply by MARCH 25 to:
School of Social Work,
University of Victoria,
Box 1700,
Victoria, B.C.
V8W 2Y2

22 OFFICE HELP

ADVERTISEMENTS IN THIS CLASSIFICATION MUST COMPLY WITH THE BRITISH COLUMBIA HUMAN RIGHTS ACT

Property Manager

Minimum 3 years experience required. Must be familiar with all facets of Apartment Management. Contact in confidence.
SEASPRAY PROPERTIES LTD.
386-3124

EXPERIENCED BOOKKEEPER required by Victoria firm. Permanent full time. Duties include general office routine, accounts receivable, accounts payable, payroll, banking and some typing. Must have own transportation. Apply in own handwriting to Victoria Press Box 603.

SENIOR ACCOUNTANT
Young, expanding company located in Duncan, requires a senior accountant for the head office, saw mill-logging department.
Please reply in writing, stating your qualifications to Victoria Press Box 578.

SERVICE COMPANY REQUIRES secretary, general office duties, including telephone, typing and production reports, must have at least 2 years office experience, ability to work on own; starting salary $160 per week. Please send resume to Victoria Press Box 588.

THE SPODE SHOP
Specializing in china and crystal, requires mature shorthand stenographer. Some selling involved. Permanent, part-time position, shorter hours in winter. Apply in writing to 1007 Government St. V8W 1X6.

LEGAL
Are you the experienced Legal Secretary our client requires for this interesting opportunity for your experience in wills and probate law. Salary $950 plus. Drake Personnel, 1175 Douglas St., 385-3425.

COST ACCOUNTANT POSITION available in Construction Industry. Should have some accounting experience and be working towards a degree. Salary commensurate with background. Applications in writing to Victoria Press Box 580.

JUNIOR SECRETARY-RECEPtionist required for pleasant downtown office. Good appearance, a minimum 55 w.p.m. typing and the ability to handle resoonsibility essential. $550 to $600. 386-6754.

EXPERIENCED LEGAL SECREtary required for estates and wills. A minimum of one year experience and the ability to handle responsibility essential. $850. 386-6754.

BOOKKEEPER-OFFICE MANAGer for a Victoria machine shop, varied duties, including records, telephone answering and typing. Victoria Press Box 593.

EXPERIENCED LITIGATION secretary required with a minimum of two years legal experience. Shorthand helpful but not essential. $850-$900. 386-9021.

MAG-CARD OPERATOR WITH some legal experience required. Must be able to handle responsibility. $850-$950 depending on experience. 386-9021.

EXPERIENCED LEGAL SECREtary required for conveyancing department in a pleasant downtown office. $900. 386-6754.

22 OFFICE HELP

LEGAL SECRETARIES
Victoria, B.C.

Continued growth of one of B.C.'s largest and most respected law firms has resulted in vacancies in several departments for both experienced and trainee secretaries.

Typing (60 wmp — dictaphone or shorthand required.

Excellent salary and fringe benefits

Apply in writing in confidence to

Pearlman and Lindholm
Post Office Box 1327
Victoria, B.C. V8W 2W6
Attn: J. F. N. Paget

SECRETARY—GIRL FRIDAY — Part-time with possibility of becoming fulltime in 3 months for real estate and development company office. Varied duties require knowledge of typing, shorthand, and general office procedures. Bookkeeping experience helpful. Call Tom Slemko at 382-2134. Farmer Investments and Realty Ltd.

TELEPHONE SOLICITOR
Well established local company has an opening for an experienced telephone solicitor for short term promotion. Remuneration on salary and incentive basis. Possibility for a longer term employment to a suitable applicant. Please send application, stating experience etc. to P.O. Box 5297 Station B,

24 SALES PERSONS and AGENTS

A. E. LePAGE
WESTERN LTD · REALTOR
1391 HILLSIDE
386-6331

CAREER TRAINING

The market has changed and competition makes a professional attitude a must if you are to be successful in a real estate career. Years of experience gained in the planning and instruction of training programs for the Victoria offices of a large Real Estate Company are now available to you at A. E. LePage. For the training you will need, plus a larger share of benefits, from a strong National Company, call now for an appointment.
RAY RAWNSLEY
A. E. LEPAGE WESTERN LTD.
1391 Hillside Ave., 386-6331

CASTLE PROPERTIES LTD.

Has an opening for a qualified accredited REAL ESTATE APPRAISER. Excellent office facilities, full slate of maps and Teela Records available. For more information and confidential interview call FREDDY STARKE 386-6164 or 479-3866.

WANTED: FLOOR COVERING salesperson, experience preferred, top commission rates offered. Must have own car. Reply to Victoria Press Box 586.

MOVING ESTIMATOR REquired, Contact Cantin's Moving and Storage, 385-3476.

25 TEACHERS

ADVERTISEMENTS IN THIS CLASSIFICATION MUST COMPLY WITH THE BRITISH COLUMBIA HUMAN RIGHTS ACT

SCHOOL DISTRICT NO. 60
(Peace River North)

Applications are requested for the position of Supervisor of Instruction (K-12) commencing September 1, 1977, or as early as August 1, 1977.

A Masters degree or graduate work is preferred but not absolutely necessary. Background in curriculum development is desirable. The successful candidate should have proven successful leadership in related educational positions.

Responsibilities will include work in the areas of curriculum, assessment programmes, supervision of teachers and programmes, professional development and public relations in a District of approximately 5,700 students and an educational staff of approximately 310 in September, 1977.

Emphasis could be in either secondary or elementary or both.

Please direct requests for further information or/and send a detailed professional and personal vitae to:

District Superintendent of Schools,
9803-102 Street,
Fort St. John, B.C.
V1J 4B3
Phone: 785-6785

Closing date for applications is March 23, 1977.

SCHOOL DISTRICT No. 65
(COWICHAN)

Requires for September 1, 1977, the following Special Education Staff:

1. PSYCHOLOGIST OR DIAGNOSTIC/PRESCRIPTIVE TEACHER: Prime responsibility, to initiate a Diagnostic-Prescriptive program in an Assessment Centre designed to be a district resource: services to include diagnosis, remediation, in-service, follow-up.
Background should include experience in special education: diagnosis, program planning; knowledge of learning disabilities and behavioural analysis; graduate training in Special Education or Educational Psychology.

LEARNING ASSISTANCE TEACHERS: Learning Assistance teaching positions are being anticipated.

Interviews granted only upon receipt of completed application form. Interview dates will be March 28th and 29th at the Devonshire Hotel, Vancouver.

Please submit applications to:
District Superintendent of Schools
School District No. 65 (Cowichan)
281 Canada Avenue
Duncan, B.C.
V9L 1T6

School District 85
VANCOUVER ISLAND NORTH
Special Education

Applications are invited for the following teaching positions effective Sept. 1st, 1977.

1. Teacher for hearing impaired children — must have training in this area of special education.

2. Area learning assistant teacher
—must have teaching experience (k-3)
—must be able to work with children (k-12)
—must have special education training and knowledge of remedial materials and techniques.
—must be able to diagnose learning difficulties and prescribe suitable learning materials.
—Should be able to work with teachers and parents.

Please send information on background, training and references to:
District Superintendent of Schools,
Box 90,
Port Hardy, B.C. V0N 2P0
Selected applicants will be advised of interviews to be held in Vancouver.

SCHOOL DISTRICT NO. 63
(SAANICH)

1. Principal, Royal Oak School. 600 pupils in Grades 1 - 9. Applicants having administrative experience in these grades should send resume before March 22.

2. Librarian, Stelly's School.
Stelly's is a new school enrolling 600 pupils in Grades 9-12. Applicants with experience at this level should request an application form.

Applications Officer
School District No. 63 (Saanich)
P.O. Box 2010
Sidney, B.C. V8L 3S4

TRAIL IN DISPUTE

The board of School Trustees in SD11, Trail, refuse to negotiate with teacher employees.
This district has therefore been placed in dispute.
All potential applicants for teaching positions in SD11 are strongly advised to contact the B.C. Teacher Federation, No. 105—2235 Burrard St., Vancouver, B.C. V6J 3H9, for further information.

26 PART TIME or TEMPORARY HELP

ADVERTISEMENTS IN THIS CLASSIFICATION MUST COMPLY WITH THE BRITISH COLUMBIA HUMAN RIGHTS ACT

CLERK FOR PART-TIME work in farm and garden store. Retail sales experience preferred. An interest in gardening is essential. Reply in own handwriting giving full particulars to P.O. Box 487, Victoria. Buckerfields Ltd.

EXPERIENCED TELLER REquired for part time, Monday, Wednesday and Friday. Apply Toronto Dominion Bank, 1900 Richmond Rd..

PART-TIME RECEPTIONIST needed. Please apply in person, 1680 Douglas, 9:00 a.m.-5:00 p.m.

30 SITUATIONS WANTED

MATURE RELIABLE STUDENT seeks after school and weekend work, local references. 598-5376.

DAYCARE, MY HOME, SOME educational facilities. 592-9820.

WILL BABYSIT MY HOME. Cook - Vista Heights area. 385-2113.

30 SITUATIONS WANTED

CLEANCUT MALE (28) SEEKING retail sales work. Presently residing in Victoria. Interested in sporting goods, marine hardware, hobby stores. Experienced at wholesale and retail phone and counter sales. Also shipping, receiving and invoicing. Will consider relocating Up Island or Gulf Islands. Please direct inquiries to Victoria Press, Box 598, all replies will be answered.

PLEADING FOR WORK. MALE BSA graduating student requires immediate part time job available full time April 1st, waitering, retail, business, labour, adaptable and efficient, excellent references. 382-8859.

TWO COCKTAIL AND CABARET waitresses need full or part-time jobs. New in town, have 5 years experience and references. Kathy or Eileen Devine, 383-2655, or 386-3711.

EXPERIENCED COUPLE, painting, janitorial, seamstress. Will do odd jobs, domestic or labour. Energetic and reliable. Will work individually. Phone 385-9945.

RELIABLE EXPERIENCED COUple wish apartment managing position. Two bedroom apartment preferred if possible Victoria Press, Box 595.

EXPERIENCED BOOKKEEPER, books to trial balance, bank reconciliation, payroll, one-write, accounts receivable. Langford-Colwood area. 478-0240.

BOY, 17 YEARS OLD, HAVING Grade 12, is looking for a job. Likes to work with electronics or electricity, can you help me? Phone 384-1712.

MATURE RELIABLE EXPERIenced woman desires babysitting | child, Oak Bay, Fairfield or James Bay district preferred. Phone after 5:30, 592-6977.

PART-TIME
Mature responsible woman will babysit, or any other light work. Reference. 382-6765.

YOUNG MAN, 25, SEEKS EMployment. Clerical, retail sales and management experience. Call 656-2879.

MEDICAL OFFICE ASSISTANT, graduate nurse, salary negotiable, working hours flexible. Victoria Press Box 526.

SPECIALIZING IN CEMENT, carpentry, bricks, stone, storm drainage, roofing. Free estimates. 386-2648.

HOME CLEANING SERVICES. Rug cleaning, windows, walls, etc. Recommendations if desirable. 478-0969.

MATURE RESPONSIBLE woman seeks cook-housekeeper position, five-in. Write Victoria Press Box 534.

RENOVATIONS — REPAIRS, hourly rate or by contract. Please phone 479-9419.

WANT TO BABYSIT MY HOME, weekdays. K-Mart area. 477-8583.

LAWNS CUT.
383-4879.

WILL DO HOUSEWORK, $4.50 per hour plus car fare. 477-5124.

33 BANDS, MUSICIANS and ORCHESTRAS

EXPERIENCED COUNTRY rock drummer available. Only working band need apply. Eric, 382-9046.

3-4 PIECE MUSICAL COMBO available for parties, dances. 384-3704.

"OVER-PROOF" IS NOW AVAILable for bookings. Robert, 384-2111. Dallas, 478-4453.

SHADY CREEK REQUIRES A country lead guitarist. Phone Don, 382-8001, after 5.

34 PRE-RECORDED MUSIC

RECORDED MUSIC FOR WEDdings, receptions, dances, parties. HUD SOUND
A division of Hudson's Tape Recording Centre.
1543 Fort 598-6811

CANDU MUSIC
CKDA's Outside System
Superior quality for weddings, parties, dances. 384-5521.

DISCO, ROCK, WESTERN AND pop. The best in tapes and sound, programmed for you. Very reasonable. 245-4775.

WAYNE'S MUSIC FOR ALL OCcasions, reasonable rates. Phone 479-4835.

DANCES — PARTIES — WEDdings. For information phone 478-3590, Don or Bill.

LLOYDS MUSIC UNLIMITED, 656-5614. The best for less.

36 BUSINESS SERVICES and DIRECTORY

Accounting Service

INCOME TAX, PERSONAL AND for small businesses. Your home by appointment. Phone 479-4541, also full line of bookkeeping services.

Appliance Repairs

APPLIANCE REPAIRS, WASHers, dryers, stoves, reasonable rates. Phone Jim's Appliance at 388-5363.

Appraisals

BROWN BROS. on LANSHARD
"People Helping People"
PROFESSIONAL FEE APPRAISALS FOR ANY PROPERTY IN B.C.
385-8771 (anytime)

P. G. JACKSON LIMITED
All Types of Real Estate Appraisal anywhere on Vancouver Island
535 — 1070 Douglas Street 388-9102

Auto Glass

CALL US
BOSSOM GLASS CO. LTD.
SEE US AT OUR NEW LOCATION
3347 Oak St. 382-3031
OUR PRICES ARE LOWER!
Change single glass to Thermo Insulating Glass and reduce heat loss up to 50%. Call today.

Blasting

VICTORIA DRILLING AND BLASTING LTD.
Expert controlled, precision blasting. Reasonable rates. 478-5609.

Cabinet Making

STURDEE CABINET FACTORY LTD.
Free estimates on kitchen cabinets, vanities, or any custom woodwork. Low prices, guaranteed work. 592-1921, 382-7908.

CUSTOM CABINETS, RESIDENtial or commercial, renovations, and alterations, guaranteed workmanship, firm contract prices, free estimates anytime, 477-3254.

Carpenters

VERSATILE HOME MAINtainer, carpentry, renovations, cabinets, painting, papering. Quality work. Adam, 385-3090.

CARPENTRY SERVICE. HOME improvements. Old hand. Reasonable. Jock Stewart, 598-7392.

EXPERIENCED HOUSE FRAMing, additions and siding have references. 592-7013.

INTERIOR DESIGN, FINISH carpentry, specialty woodwork, repairs. Phone Michael 384-0912.

FINISHING CARPENTER, OVER 35 years experience, reasonable rates. 479-4755.

3-MAN FINISHING CREW, NEW homes and apartments. Victoria to Campbell River. 386-9517 after 5.

FRAMING CONTRACTS WANTED shortly. Houses or duplexes, etc. 477-8990.

HOME IMPROVEMENTS, RENOvations, additions, framing, etc. J. Leek & Sons, 386-7490.

LANGWOOD CARPENTRY, ALterations and painting, all jobs, big or small, 478-0950, 384-1380.

ADDITIONS, ALTERATIONS, rec rooms, drywall, sprayed ceilings. Work guaranteed. 478-8894.

CONTRACT FINISHING, ADDItions, renovations. Irwin Homes, 478-7425.

REC ROOMS, REPAIRS, SMALL jobs. 598-2920.

36 BUSINESS SERVICES and DIRECTORY

Carpenters

ISLAND FRAMING
Experienced, efficient crews available immediately for residential and commercial framing. Complete custom building services. References and estimates given on request.
652-3572

PERMA CONSTRUCTION
"WE DO IT ALL"
DESIGN—REPAIRS
ALTERATIONS—NEW CONST.
Fre Estimates 384-2323

SUNDECKS, GREENHOUSES, stairs, carports, fences, workmanship guaranteed. Free estimates, days phone Reg, 478-0793. Evenings please phone Ron, 479-7638.

F. J. CONSTRUCTION, ALL sorts of carpenter work, additions, alterations, finishing, framing, etc. Private and commercial. Free estimates. Call Fred Jorgensen, 642-3075.

RENOVATIONS, REPAIRS, ADDItions, cabinets. Private or commercial. Quality work only. Contract price or $8 per hour. Free estimates. 382-2709.

REASONABLE
Renovations, rumpus rooms, carports, cabinets, wood fences, etc. Free estimates. Phone Leo 477-5176 or Ted 385-2916.

QUALIFIED CARPENTER
Remodelling, additions, concrete work; reasonable rates. 386-0541, 5-9 p.m.

SMALL JOBS MY SPECIALTY
Howie 478-4705

Carpet Cleaning

CHARLTEN
CLEANING
Carpets, walls, floors, windows. 388-5833.

COMPLETE CARPET CLEANING services, free pick-up and delivery. Free estimates, all work guaranteed. 477-7844.

CARPET, LINO, TILE, PROFESsionally installed. All work guaranteed. Free estimates. 382-9326, or 382-8786.

RON'S CARPET CLEANING
Wall-to-wall and rugs, competitive rates, call after 5, 658-5995.

Carpets and Linoleum

HOURIGAN'S
CARPETS AND LINOS LTD.
FLOOR COVERING SPECIALISTS
715 PANDORA AVE. 386-2401
20 Years Experience
CARPET AND LINO INSTALLED. REASONABLE RATES. FREE ESTIMATES. GUARANTEED WORKMANSHIP. DAVE, 386-7283, BILL 384-1656.

RECOVER YOUR FLOORS NOW at Installers "Direct" warehouse prices, 383-6832.

TRY ME! CARPET, LINO INstallations, repairs. Work guaranteed. Free estimates, 479-8509.

Cement Contractors

MITCHELL BROS. CONCRETE
Residential and commercial, quality workmanship guaranteed. Call Bill at 384-7501.

BAKER CEMENT CONTRACTing, basements, driveways, etc., Neil Baker, 479-1202.

SPECIALIZE IN BASEMENTS, carports, sidewalks, patios. Free estimates. 386-4906.

SMALL JOBS OUR SPECIALTY. 382-0982.

Ceramic Tiling

TILE REPAIR WORK DONE. Call 478-7185.

Cleanup Services

CLEAN-UP
2 young men with truck to clean basements, attics, garages, and yards. Reasonable rates. Phone 477-4007, anytime.

NOTHING TOO BIG OR TOO small, Victoria Self-Help Society does it all. House cleaning plus men for garages, composts, basements, yards, etc. Two trucks, free estimates, furniture taken in exchange. Phone 384-4632 9-4, or 595-3866 after 4. Aaron.

PACIFIC CLEANING SERVICES
YARD, BASEMENT, ATTIC CLEAN-UP, DEBRIS HAULED
ROTOVATING - GATE MODEL
PRICE NEGOTIABLE AND REASONABLE. FREE ESTIMATES
CALL 385-3653

ARE YOUR GARDENS NEAT and tidy? Reliable team for cleaning yards and general spring maintenance; quotes or hourly rates. 386-7340.

NO CHARGE AND UP
Two young responsible men have large truck. Basement, attics, composts, etc. Very reasonable. Bob's, 386-2451 anytime.

CLEANUPS AND HAULING, junk, furniture, composts. Garages, yards, basements. Free estimates. Eugene, 383-3528.

YOUNG MAN WITH TRUCK will cleanup basements, yards, attics etc. Free estimates, very reasonable. 385-4988.

LIGHT HAULING, GARBAGE pickup, cleanups, and deliveries. Free estimates. Reasonable rates. 479-8506.

HOMES CLEANED, YARDS cleaned, basements cleaned. Free estimates, reasonable rates. 477-7864.

RELIABLE, RESPONSIBLE, reasonable. Cleanup and hauling services. Anything-everything. 382-5625.

PROMPT— EFFICIENT
Yards, basements, hauling of debris. Complete janitorial service. Call Larry, 477-8711 or 652-4322.

CLEAN-UP
Basement, yards, compost boxes, 658-5406.

CLEANUP, MAN AND EMPTY truck looking for work; reasonable. 385-7965.

PHONE ANY TIME! ENERGETic and dependable clean-up and hauling services. 384-9943.

CLEANUP SERVICE
Reasonable. 382-2348.

MAN WITH PICKUP — SMALL cleanups, anything. 388-6049.

Contractors

CUSTOM HOMES
QUALITY AND DISTINCTION NORTH AND CENTRAL SAANICH
656-3692

T. & C. BUILDERS LTD.
Framing
385-5293 385-8587

ADDITIONS, ALTERATIONS, renovations, basements finished. 25 years experience. References. Work guaranteed. Free estimates. 385-1214 anytime.

ALTERATIONS—ADDITIONS
Renovations basement and rumpus rooms finished, 23 years experience, references, work guaranteed, free estimates 384-9565 anytime.

McFARLANE CONTRACTING
Alterations, additions, renovations and fire damage.
386-3076

QUALITY WORK AT REASONable rates. All phases. Plans, estimates. Glover, 656-3745.

ADDITIONS, RENOVATIONS. Quality workmanship by the "Home Builder Specialists." C. Ricketts Developments. 656-1622.

R. J. RESTALL CONSTRUCTION Ltd., framing and general contracting. Quality guaranteed. 478-0430.

LAUZON & CAMPBELL CONST. Additions, renovations, repairs, concrete forming. 477-9354.

FARMER CONSTRUCTION
Design — Renovations
388-5121

MOLLOY-JONES CONSTRUCTION
DEPENDABLE FRAMING
595-0156 656-1897

FRAMING CONTRACTS WANTED shortly. Houses or duplexes, etc. 477-8990.

OASIS CONSTRUCTION LIMITed Building Contractors. Free estimates. Phone 479-6335.

EXPERIENCED HOUSE FRAMing group available. 652-4134, 652-5873, evenings.

36 BUSINESS SERVICES and DIRECTORY

Contractors

ISLAND FRAMING
Experienced, efficient crews available immediately for residential and commercial framing. Complete custom building services. References and estimates given on request.
652-3572

WHEATON CONSTRUCTION LTD.
General Contractors
Building Consultants
385-5702

CAPPA CONSTRUCTION LTD.
Framing, concrete forming, metal studs, commercial siding, renovation, alterations.
382-0160

ESPECIALLY SHAWNIGAN area. Free estimates between Duncan and Victoria; for building, finishing, renovations, or design. "Diamond-like accuracy." Bob McIntyre. (112) 743-9675.

A. J. CONSTRUCTION FORM work, siding, finishing and framing. Quality work at reasonable rates. Free estimates. Call days, 642-3912, evenings 642-5400, ask for Al.

FOUNDATIONS, FRAMING, SIDing, additions, sundecks. Call Ted Askin, 382-6661.

UNICON HOMES LTD.
Renovations, additions, repairs. 386-0130.

EXPERIENCED HOUSE FRAMing, additions and siding have references. 592-7013.

ALRIGHT BUILDERS LTD.
Custom-built homes, residential, remodelling, plan service. 479-1160.

FRAMING, FINISHING AND SIDing crews. Phone 479-5640 after 6.

Drain Service

Wet Basements Made Dry
Guaranteed results. Reasonable rates. Days 384-4743, evenings 479-9217.

WET BASEMENTS MADE DRY, gutters, downpipes, drain tiles repaired and replaced by specialist. All work guaranteed. 479-8196.

DRAINAGE PROBLEMS?
Phone 384-0034 for reliable services. Roto-rooter equipped.

DRAINAGE PROBLEMS? BASEment leaking? For free estimates call, 382-2709.

Draperies

HOURIGAN'S
Floor Covering Specialists
NOW SHOWING DRAPERIES
PROMPT IN-HOME SERVICE
715 PANDORA AVE. 386-2401

Dress Rentals

DRAPERIES, LADIES', CHILdren, dressmaking and alterations, good fittings, reasonable, 477-1018.

Drywall

WE WILL UNDERCUT EVERYBODY!
With quality work. Available immediately. Phone 595-6482, anytime.

TOP QUALITY DRYWALL
Boarding, taping in various textures. Satisfaction guaranteed, 474-2045.

ARTISAN DRYWALL
Boarding, taping. Textured or smooth surfaces. Houses, rooms. Reasonable. 595-8084, 477-8260.

WEST COAST DRYWALL, boarding, taping and texturing. Free estimates, call Rick at 479-5189.

HOUSES AND RENOVATIONS, free estimates, guaranteed work. 656-6002.

SMALL JOB DRYWALL, ALL phases and repairs, texturing, reasonable. 595-6410.

D & D DRYWALL. FURGET THE rest, get the best. 385-4865.

NEW AND RENOVATIONS, free estimates. Phone 385-8011.

QUALITY DRYWALL DONE AT low prices, 479-4938, 384-7768.

Electrical Contractors

NEW HOUSES WIRED, OLDER houses rewired. Service changes, renovations, commercial wiring, electric heating installation. Reasonable rates. Satisfaction guaranteed. Call for an estimate today. SIRWEL ELECTRIC LTD. 595-3876.

ALL TYPES OF WIRING, REwiring. No job too small. Trailer wiring and hookup. Free estimates. Try Domes Enterprises. Office from 10 a.m. to 2 p.m. 382-2660, Home 474-1454.

HOUSE WIRING AND REPAIRS, electric heat, 30 years experience, reasonable, licensed, 478-3806 E. (Ted) Anderson.

RESIDENTIAL WIRING, RENOvations, updating, consciouncious, reliable. Reasonable rates. 598-1661.

OLDER HOMES REWIRED — NO down payment. We finance at bank rates with approved credit. EDDY'S ELECTRIC — 385-7666

Excavating

EXCAVATING, LAND CLEARing, road building, demolition, sand and gravel equipment rentals, 24-hour service. Radio controlled.
O.K. Trucking Co. Ltd.
Bus. Office, 2840 Nanaimo, 386-3414
Dispatcher, 2720 Turner, 382-6136.

MINI-EXCAVATING
Smallest rubber tired tractor in Victoria. Equipped with backhoe and front end loader. Gets into small spaces.
FIRESIDE HOLDINGS LTD.
478-9475

ALBERG EXCAVATING
450 J.D. excavating, bulldozing, back hoe, land clearing. Phone 477-8463.

OPERATOR WITH NEW M.F. 200B track loader with backhoe available at reasonable rates. Phone 478-7378.

SOOKE BOBCAT SERVICE — Serving Colwood, Langford, Metchosin, Sooke and Jordan River. Hourly or contract rates. 642-5350.

ROBERTSON'S EXCAVATING. 450 Case, land clearing, bulldozing and backhoe, 595-8530.

EXCAVATING, LAND CLEARing, rock work, demolition, trucking. 652-3898 or 478-1874.

Fencing

FENCING AND GATES — ALL types in wire or wood supplied, installed or repaired. Island Chain Link fencing. For free estimates phone 477-0332.

FENCES BUILT OR REPAIRED any style, reasonable rates. 382-2732, 478-1050.

Flooring and Sanding

M&M FLOOR
COMPLETE FLOORING CENTRE
Hardwood, Carpets and Linos
532 William St., 384 0343
Nights: Al 386-3078—Mike 652-4308

Gardening

OLDER UNVERSITY STUDENT Gardened in Victoria for several years, experienced in all fields no job too large. 592-7937, or 382-0248.

SLASHING, SELECTIVE LOT clearing, brush removal, yard clean-up; reasonable rates. Steve 478-0205.

LICENCED GARDENER
Cleanup, pruning, etc. Gardening year round by contract. G. Barta, 479-9278.

E. JACOBSEN'S FOR GARDEN maintenance. Serving Greater Victoria. All requirements done. Scandinavian workmanship. 479-6422.

HARVEY'S LANDSCAPING, NEW lawns, rotovating, lawn care, power raking, aerating. Fong 384-8621, 479-7078.

FRANK'S GENERAL GARDENing and Pruning. 477-5335, Frank Ranogallec, call after 6:00 p.m.

TREES, ROSES, PRUNED, hedges, shrubs trimmed. 10 years experience. 380-8363.

PACIFIC CLEANING SERVICES
ROTOVATING—GATE MODEL
385-3653.

ISLAND LAWN SERVICES. Call after 5, 595-4360.

36 BUSINESS SERVICES and DIRECTORY

Gardening

BARKER LANDSCAPING LTD. Have a nice summer with a little help from us. Call for a free estimate on weekly, monthly or annual garden maintenance. We offer competitive rates and reliable service. 595-8323.

DUTCH LANDSCAPERS, TREE pruning, hedges and shrubs trimmed. Government certified spraying. Clean-ups. Low maintenance gardens. Planting, rockeries, fencing. 384-7653.

LIC. SPRAYERS
GUARANTEED WORK
385-9931

RELIABLE GARDENER FOR pruning trees, shrubs, and hedges, aerating, power raking, new lawns, all phases of garden and lawn care. 477-4740.

LAWN AND GARDEN CARE. Mow, aerate, moss kill. Also fruit trees and roses, prune and spray. Small business, small prices. Steve. 592-0155.

LAWNS CUT.
383-4879.

Glass and Glazing

WINDOWS
Change wood to aluminum, single to thermo with Ever-brite. 384-1423, 658-8817.

Gutter Cleaning and Repair

Aluminum Gutters
5" CONTINUOUS in baked enamel
B.C. ALUMINUM 479-7121
"THE NAME YOU KNOW"

GUTTER AND DOWNPIPES cleaned, repairs, replaced, free estimates. Call 474-1511 anytime.

Handymen

YARD AND GENERAL MAINTEnance, quick and ready, light and heavy; flowers, hedges, lawns and fences. For further information, 386-7340.

HADD-WORKING HANDYMAN looking for any kind of odd jobs, 384-4711.

CARPENTRY, RENOVATIONS, and new work, honest, reasonable good quality. 598-1359 after 6 p.m.

CARPENTRY, REPAIRS AND cleanups, 479-5907.

Home Improvements

Feature Kitchen and Home Improvement Centre
2610 DOUGLAS 385-4921
Specializing in Co-ordinated Home Renovations
Kitchens — Bathrooms
Sundecks — Additions
Countertops
Dealer for Citation and Long Bell Kitchens and Vanities
FREE ESTIMATES
GUARANTEED WORKMANSHIP
IMPERIAL BUILDING MATERIALS LTD.
The Builders Supply House
KITCHEN CABINETS AND VANITIES
By Longbell and Merit
OUR EXPERTS WOULD BE HAPPY TO HELP YOU PLAN YOUR REQUIREMENTS. DROP IN AND SEE OUR DISPLAYS!
BUY WHERE THE BUILDER BUYS FOR LESS
2955 DOUGLAS ST.
386-1401
STORE HOURS
Mon. - Fri. 8 - 5. Sat. 8 - 12
Member of Victoria HUDAC

THE FAIRFIELD FIXER Has mobile shop and many satisfied customers. Plumbing, electrical, mechanical, carpentry, drywall and painting. Kitchens and bathrooms renovated, washers dryers, ranges dishwashers and hot-water tanks installed. Phone 382-3385.

ALCAN BUILDING PRODUCTS
Almetco Div.
SAVE HEATING DOLLARS
Storm Windows — Thermal Glass
Alcan Siding
Days 652-3901 Eves. 652-2761

HENRY'S HOME REPAIR
Carpentry, drywall, electrical, plumbing, painting, renovations. Large or small. Economical rates, 385-2157, 382-7796.

CABINET MAKER AND FINISHing Carpenter available for renovations. All work guaranteed. 383-7976 after 5 p.m.

REMODELING SPECIALISTS! Kitchens, rumpus rooms, entries and additions, free estimates. Phone 477-7382 anytime.

Landscaping

BARKER LANDSCAPING LTD.
—since 1940—
Lawn specialists. Expert and considerate garden layout and shrub placement — sketches — ideas. Our expert stonemasons can build you anything in rock or slate — walls, patios, pools or pillars — etc. For a free competitive estimate, call 595 8323. Terms.

GARDEN CITY LANDSCAPING
FREE ESTIMATES
New lawns our speciality, all types of slate work, rock walls, brick or stone fireplaces. Phone 595-2622.

MARLEE GARDENS LTD.
Landscaping, new lawns, lawn and garden renewal. Free estimates, reasonable rates. Call 652-3705.

CABRITA LANDSCAPING AND Rockwork. Call Frank, 477-7636.

Masonry

CHIMNEY AND FIREPLACE facing, retaining walls, stonework, driveway sidewalks, storm drainage installed, do repairing. Guaranteed job. Low rate. Skilled tradesmen. Aheer, 386-2648, Fred 383-8028.

REID WESCOTT
MASONRY DESIGN
Custom rockwork, custom design, something different in brick or stone. Chimneys, walls or houses. Call after 5 p.m., 385-2649.

BEAVER BRICKWORK
Brick fireplace facings, walls, repairs and restorations, reasonable. 382-0193, Maurice.

MY SPECIALITY IS FIREplaces, brick and stone work, 479-5075.

FAST, EFFICIENT SERVICE IN brick, block and stone work. 474-1744.

SWINSCOE MASONRY LTD.
Commercial and residential.
479-8960

CHIMNEY REPAIR AND ROCK work. Reasonable rates, 656-4829.

BENNY AND PETER MASONRY.
386-9801.

Moving and Storage

BIG OR SMALL, WHY PAY BIG prices for reasonable experienced professional movers. Pensioner rates, estimates. Guaranteed. 382-5625.

FRANK'S DELIVERY
Small moves and pickups and deliveries, $8.50 hour one man, $13.50 two men. 382-5275.

ROBERT'S TRANSPORT
Household, apartment, office moving. Insured, experienced, reasonable. 658-1055.

LOCKER STORAGE AND SPACE available, $18 month and up. 824 Johnson, 388-5714.

MOVING AND DELIVERIES, APpliances, furniture, households. Eubene, 383-3528.

NEED HELP MOVING? PHONE anytime, 384-9943.

36 BUSINESS SERVICES and DIRECTORY

Painters and Decorators

ISLAND DECORATORS
Painters Paperhangers
Spray Painters
Plaster Repairs
Convenient Time Payments
383-9059 Eves. 382-1479

BROTHERS PAINTING AND DECORATING
Free appraisals, cost consultant. All types of painting. All types of repairs. Commercial, farm, residential. Lowest rates. Terms. Work guaranteed. 383 8112.

If quality as well as price is important, call Specialty Painting at 595-4424 for a painting estimate. FULLY qualified with solid references.

B.M.B. PAINTING AND ROOFing Ltd., residential and commercial. Free estimates. Paper hanging and dry wall repairs. Reasonable rates 642-4522.

PAINTING AND DECORATING, reasonable rates, satisfaction guaranteed. Terms. 595-4905, 479-2473.

QUALITY INTERIOR, EXTERIOR painting at reasonable rates. For prompt attention and free estimates. 477-8276.

D AND S PAINTING
Specializing in interior painting, will do fencing, and trims, free estimates. 477-2815.

DOWSON PAINTING CONTRACTOR, RESIDENTIAL COMMERCIAL: WORK GUARANTEED. Free estimates. 385-6042.

WILL SPRAY ANY EXTERIOR house for $100. Also do interior work. 386-1312, ask for Roger.

I. CRIGHTON, PAINTING AND decorating. Free estimates, 20 years' experience. 383-0639.

INTERIOR AND EXTERIOR painting, free etimates, reasonable rates. Stan Hunt, 595-6510.

IAN CRIGHTON, 383-0639.
Painting, papering, minor repairs.

PAINTER, CLEAN TRADESMAN, have own equipment. 477-2555.

Paving

VR PAVING
CO. LTD.
Parking areas, driveways, patios, patching and approaches with asphalt or cement. Serving Saanich Peninsula and Greater Victoria.
FREE ESTIMATES
388-5611

Plasterers

Jimmy's Plastering and Stucco Plastering, stucco, patching, lathing, paint on stucco. Phone Jim at 478-1118 after 5.

REPAIRS ON STUCCO AND plaster. 30 years experience. 477-1681.

FRED BLANCHARD AND SONS Ltd., Lathing, plastering and stucco work, repairs. Phone 656-4211.

COLEMAN PLASTERING LTD. Lath, Plaster and Stucco, 598-3433.

Plumbing and Heating

DAVID'S
PLUMBING AND HEATING
"EMERGENCY SERVICE"
Water heaters, sewer and drain cleaning, re-piping, repairs.
574 HILLSIDE 386-8881

R. BALES LICENCED PLUMBER will do alterations, renovations, and repairs at low cost. I guarantee my workmanship. 382-1653.

PLUMBING, REPAIRS, MODERNizing and maintenance. After 6, 383-8079.

RELIABLE PLUMBING AT THE right price. Phone Kevin Laurie, 477-8831. Licensed.

Roofing and Siding

TAR AND GRAVEL ROOFING, new roofing re-roofing and repairs. Free estimates. Call 474-1511 anytime.

PARKER JOHNSTON LTD.
1855 BLANSHARD. 382-9181
"Roofing Victoria Since 1935"

SHAKE AND ASPHALT ROOFing, work guaranteed; reasonable prices. 642-5813.

TIP TOE ROOFING
Cedar shakes and asphalt shingles. 382-5954 after 5.

CEDAR SHAKES APPLIED REAsonable. 384-5246.

SHAKE ROOFS, FREE ESTimates. 478-2051.

Septic Tanks

HARVEL CONSTRUCTION
Professional installation of sewer and drain connections and septic tank fields at a reasonable price. Free estimate gladly given. All work guaranteed. Phone 479-5194, Pager No. 384-8075, unit 640.

Tailors

OAK BAY TAILORS
Tailoring, alterations ladies and men Quality leather alterations. 1826 Oak Bay Ave. 598-4131

BRITISH CUSTOM TAILORS
1311 BLANSHARD 383-2632

Tree Service

CEDARDALE
TREE SERVICE
SCIENTIFIC PRUNING
TOPPING — THINNING
SPRAYING
385-9931

Greenleaves
TREE PRESERVATION
479-8525 386-1611
for beautiful trees

COAST UTILITY SERVICES LTD.
A Complete Tree Service
Fully Insured
Call 595-1041 (24 hr.)

LIC. SPRAYERS
GUARANTEED WORK
Cedardale Tree Service
PHONE 385-9931

MT. VIEW TREE SERVICE
"Everything in Trees"
Fully Insured, 479-3873 (24-hr.)
RETIRED? PENSIONER?
PRICES TO FIT YOUR BUDGET

TREES TOPPED, LIMBED AND felled, selective lot clearing. Insured. Free estimates. Call Ian Houston. 384-8877.

COOPER TRACTOR SERVICE Rotovating, mowing, plowing, landscaping, lot clean up.
478-6041, 477-5167

TREES FELLED, PRUNED OR topped. Reasonable rates. Prompt service. Insured. 642-5045 anytime.

EXPERIENCED FALLER FOR falling and limbing trees; free estimates. 479-4983.

Window Cleaning

WINDOW WASHING
Residential window washing. Low rates, 477-4007 anytime.

HUGHES RESIDENTIAL WINdow cleaning. Free estimates. 2932 Blackwood St. 386-2582.

38 TRAVEL

SUNRISE HOLIDAYS LTD.
2620 Quadra
382-4271

FOR RENT — CONDOMINIUM IN Maui. 478-7287 after 3 p.m.

39 PERSONALS

THANKS TO JOE EASINGWOOD for being a good sport and reading my personal ad on C.J.V.I. Monday regarding better police protection for Victoria. I was pleased, to learn, that he had a noted expoliceman from New York as a guest on his program, on Friday who told his listeners what I have been saying for years. The City of Victoria Can Use Better Police Protection. Your truly, C. Joe Richards the City's Watchdog. 383-6259.

ARE YOU A SINGLE PARENT and renting? Want to own your home but don't think you could afford it? Well, here's your chance. Monthly payments could be as low as $119. Down payment no problem. Why not give us a call?
JOT HOME — 592-2130
R. L. RHODES — 479-9241
NATIONAL TRUST — 479-7161

35-YEAR-OLD SEPARATED male seeks honest and sincere girl in twenties for outings, sports, dancing, theatre and companionship. All replies in strict confidence. Victoria Press Box 555.

ATTRACTIVE 28-YEAR-OLD girl with son would like to meet single tall handsome man, age 30-35, with means. Object dating. Picture appreciated. Victoria Press, Box 571.

DOROTHY TISI, NEE TAMBLYN, wife of Emile Tisi or anyone knowing her whereabouts please contact Victoria Press Box 599 on a matter of urgent personal concern.

MEDIEVAL BUFFS, HERALDRY, music, culture of the middle ages. Associate with others having similar interests for discussion and fun. 478-7985.

PROFESSIONAL MAN, 26, wishes to meet young lady interested in outdoor activities and cultural events. Complete discretion assured. Victoria Press, Box 591.

BACHELOR, 30, GOOD LOOKING, to meet attractive girl, 20-30, for sincere dating; enjoys outdoors, tennis, skiing, dancing. Victoria Press Box 581.

ANYONE WITNESSING AN ACcident between yellow MGB and green Pontiac near Hillside and Quadra on March 8 approx. 3 p.m. phone 383-6476.

LADY CAN MODESTLY INcrease income by massaging gentleman periodically. Discretion assured. Victoria Press Box 600.

LONELY BACHELOR MAN, 34, would like to meet a lonely lady for outings or marriage if suited. Phone 385-0314.

STATUS OF WOMEN ACTION group Ombudservice, Referrals, Information and support for Women — Phone 388-4171 anytime.

WHO CARES IF YOU ARE pregnant? Birthright does. Phone 384-1431.

40 BUSINESS PERSONALS

Ginger Group
REQUIRE MODELS
for modern haircutting, no charge: Please phone 382-7235 or 382-7236.

DURACLEAN
Rug and Upholstery Cleaners
592-1323
Eleven years experience, in the top 76 of dealers of thirty countries around the world. Carpet or upholstery cleaning? Call the Senior, Duraclean—592-1323.

EVELYN DENT READING AT the Guv'nors Arms, Yates St. Cards and Palms — $5.00. No deading on March 21st or 22nd. Will be at ESP and Psychic Fair in Crystal Ball room, Empress Hotel.

MEGAVITAMINS
Available at
ESQUIMALT WESTERN DRUG MART
1153 Esquimalt Rd. 388-6451

MAN CONSIDERED ATTRACtive, looking for a lady who enjoys

77 MOTORCYCLES

USED BIKES

72 Honda 90 Trail	$425
73 Honda 100 Trail	$450
75 Suzuki 100 Trail	$550
75 Kawasaki 125 Trail	$699
76 Yamaha 125 Trail	$595
76 Suzuki 380 Street	$1195
75 Suzuki 185 Street	$895
72 Suzuki 500 Street	$895
76 Kawasaki 500 Street	$1395
71 BMW 600 Touring	$1995
72 BMW 600 Touring	$1895
75 Honda 750 Sport	$2250
73 Motoguzzi 850 Touring	$1795
76 Honda 750 Touring	$1895
75 Kawasaki 250 Trail	$795

FREDERICK MOTORS LTD.
616 Queens 388-0823
D.L. 00834A

HONDA - YAMAHA
50 cc - 1000 cc
SEE OUR DISPLAY AT THE MAYFAIR MALL MARCH 7-12
VAN ISL. LARGEST SELECTION OF NEW AND USED BIKES
MULLINS MARINE SALES LTD.
382-1928 382-4515
925 Yates St. DI 00365A

'76 HONDA 750
Brand New
1 ONLY $2495
AT
BROOKLANDS MOTORCYCLES
937 Fort St. 383-5926
DL 1371

HONDA - SUZUKI
STILL A FEW LEFT OVER 76's AT
GOOOOD PRICES
COLWOOD HONDA
Div. Mullins Marine
2781 Millstream 478-8631
Left off Hway at Western Speedway. D.L. 0036A

BMW R60-6, LARGE TANK, Avon Fairing, Craven Bags, clock, volt meter, roll-on stand, air horns, battery charges, 2,000 miles, $3600. 757-9361, or write G. Winkle, Gainsberg Road, Deep Bay, Qualicum.

1976 YAMAHA 100 ENDURO, fully equipped, as new, only 700 miles including helmet, safety gloves and boots, $750 firm. 598-3214.

DYNO TUNING
Big Bore kits and cams
POWERTOWN MOTORCYCLES
384-1249 DL99169A 614 Grenville

72 HONDA 350 TWIN, 700 MILES on rebuilt engine, new tires, tuned, spare parts, $615 or offers. 478-3077.

974 YAMAHA 500. 2700 MILES, black lacquer pin striped, Harley pullbacks, lots of chrome, $1395. or offers. Must sell. 595-1003 after 5.

KAWASAKI H2 750CC WITH accessories, contact John, Rm. 314 David Thompson. 477-6981 or 384-7565.

76 YAMAHA 80, EXCELLENT condition, Trade for bigger bike or offers. 652-2781.

250 SUZUKI, RUNS BUT NEEDS motor work, $150. Helmet extra. 245-4775.

SUZUKI GT 750, GOOD CONDITION, offers. Phone 5-6 p.m. 598-5794.

1974 BULTACO ALPINA, 250 CC, $575; 1974 Honda MX, 250 cc, $200. 112-537-5755.

PENTON JACK PYNER 175 needs parts, 1973 Greeves pathfinder, best offer. 479-7572.

1971 HONDA 50 MINI TRAIL bike, fully shop maintained, firm $175. 478-6637.

1973 SUZUKI 500, LIKE NEW, $800. Evenings, 598-3877, 3384 Browning St.

975 HARLEY DAVIDSON sporster 1000. Blue. Excellent condition. Offers. 642-4549.

972 HONDA 450. 11,000 MILES, windshield. $825 or offers. Phone after 4. 383-4835.

1976 HARLEY DAVIDSON, model SXE1200 Super Glide, as new, asking $4250, 656-2358.

900 KAWASAKI 1973, GOOD CONDition, needing money. Best offer. Phone 382-4625.

650 TRIUMPH BONNEVILLE chopper for sale for parts. 592-4883, ask for Gerry.

973 500 HONDA WITH HARLEY wheel. Headers and new tires. 1,400. Phone 746-6918.

1972 NORTON 750CC, 7,100 MILES, $1,000. Good shape with extras. 112-653-4268.

750 KAWASAKI. EXCELLENT condition. Must be seen. Come and make an offer. 385-1877.

MOTO GUZZI 850, 7607 MILES, sacrifice, $1500 firm. 386-7647 after 6 p.m.

1972 HONDA SL350; RECENT top end, many new parts, $450. 386-9554.

1975 YAMAHA TY-175 TRAILS, $650 or best offer. Call Marc between 5-6:30. 382-1590.

1971 650 TRIUMPH TROPHY, EXcellent condition; must sell, leaving town. 598-2989.

1972 450 HONDA, DISMANTLED. $300, new parts. Asking $400. 595-3903.

'74 KOWASAKI 900, PRIVATE sale, Rickman racing fairing, konis, immaculate, $2800, 658-8361.

1976 TL250 HONDA TRIALS. NEW 4-shoe brake, 4 Suzuki 500, laced. 598-4784.

'73 650 YAMAHA, $750 OR BEST offer. Trades. 384-2509 after 5.

1974 TM 250, REBUILT, $650; 100 Kawasaki, G4TR, $350. 382-0063.

1972 350 KAWASAKI. OFFERS ON $600. 477-5301.

MOTORCYCLE TRAILER CUSTom built, new. $480. 658-8361.

1½-YEAR-OLD MINI BIKE, 5 h.p., $200 or offers. 384-7236.

68 SUSUKI 500, 12,000 ORIGINAL miles, very clean, $600. 478-3271.

78 BICYCLES

BUY, SELL, TRADE, REPAIRS New and used bikes. Qualified mechanic operating own business. Lowest prices. (Expert buckled wheel.) Open 8 a.m.-8 p.m., Sun. 12-5 p.m. Reno Industries, 2519 Gov't., 384-5514.

BICYCLES
For Every Size . . .
and Every Budget
Chargex Mastercharge Welcome
OAK BAY BICYCLE SHOP
1968 Oak Bay Ave. 598-4111

ESQUIMALT BICYCLE
1215 ESQUIMALT ROAD
388-6712
"The Wheeler Dealers"

WANTED GOOD TEN SPEED men's also boy's ten speed for parts. 598-7015.

MAN'S RALEIGH 5-SPEED BIKE, 22" frame, good condition. $75. 477-3790.

BOY'S BICYCLE, 22" WITH paper carrier, $10. Man's 3-speed as is, $10. 383-1654.

10-SPEED, GOOD CONDITION, asking $70. 477-3917.

WILDCAT 10-SPEED BIKE, TOP condition, $70. 382-4498.

LADY'S 3-SPEED BIKE, $25. 477-1660.

80 BOATS and MARINE

GRUMMAN LIGHTWEIGHT canoe, new, paddles, cushions, seldom used. $385. 385-5882.

10' RUNABOUT, FIBREGLASS over ply, 15 horsepower outboard, good condition. 595-9109.

REDUCED TO $10,900 NEW 28' motor sailer, wood construction, Volvo diesel phone 656-5045.

BRAND NEW 7'9" PRAM FIBREglass seams just needs paint and oars $100. 388-4067, 383-2164.

21' REINELL LIKE NEW, MANY extras, low hours, moorage, offers on $9,000. 477-5920.

80 BOATS and MARINE

OAK BAY BOAT BROKERAGE

Presenting our choice listings of near new boats.

1975 34 TOLLYCRAFT tri cabin, 255 H.P. Merc. twin, fresh water cooled, 6.5 K.W. Onnan generator. All equipment needed for cruising.

1975 F30 TROJAN, 170 hrs. Tabs, radio. Very clean.

1972 F30 TROJAN, recently repowered with twin Mercs. FWC, tabs, radio, and much more.

1974 28' FIBREFORM, long cabin model, twin 165 Merc-Cr, FWC, tabs, shore power, alcohol stove, electric stove, depth sounder, CB radio, compass, anchor pack, deluxe swim grid. Priced to sell quickly.

1976 28' BAYLINER 10'6 beam, twin 200 Volvos, FWC, tabs, hot and cold pressure water and shower, dual batteries, CB radio, depth sounder, cabin heater, electric heater, dinghy, deluxe anchor pack, automatic fire extinguisher system.

1976 21 CAMPION, 129 hrs., enclosed bulk head model, 200 H.P. Volvo, tabs, swim grid, dinghy, dual battery and switch, CB radio, depth sounder, compass, deluxe anchor pack, sharp heater, spare props, 2 fire extinguishers. Owner has nearly $16,000 invested.

1976 2750 BAYLINER, 225 Volvo FWC, hot and cold pressure water and shower. Much more.

1976 17½' K and C THERMOGLASS, 130 Volvo, 280 drive. E-Z load trailer, very clean.

1327 BEACH DRIVE
598-1921
AT THE MARINA

SPRING PACKAGE SPECIALS

17½' CAMPION Alert
Soft top
—70 h.p. Evinrrude
—1800 lb. Road Runner
$5995

17½' CAMPION Alert
Hardtop
—70 h.p. Evinrude
—1800 lb. Road Runner
$6395

Goldstream MARINE
2994 Jacklin Rd.
478-8391

BOATLAND
Div. of Duncan Boatland

22' CAL GLASS SENTINEL
—Cuddy Cruiser
165 Mercruiser
—Galley pack
—Swim grid
$11,788
In Victoria
Call DOUG at 474-1267
1074 Goldstream Ave.
In Duncan
Call GORD at 746-4158
Island Highway

CATALINA SAILBOATS
22 — 27 — 30
HORWOOD MARINE
823 Pandora 385-1451

LIVE ABOARD THIS FAST REmodelled fishing boat, rebuilt 125 HP Chrysler Crown and transmission, 1 gallon per hour. L.O.A. 30', beam 7', oil stove, head, sounder, anchor with chain and 100' nylon, bronze portholes, 2 bunks needs some finishing, can be sailed as is, full price $3995 can finance. 656-5313.

SAVE $2000 19' GLASPLY Cuddy, 140 Mercruiser I.o., fresh water cooled with three speed heater, marine head, sounder, and CB. Full Canvas. Calkins 3500 lb trailer, only 60 hours, launched last summer, still under warranty, spotless show room condition, $9950. Phone 656-4021.

26' HAIDA MK. II, CABIN model, 9.5 Evinrude, 3 sails, full inventory, must be sold, very low price, $13,900; 26' T-bird, $6750; 23 Paceship, $8900; 38' diesel sloop, $49,500. For full listings, power and sail, call Geoff Simpson, Cove Yachts Ltd., Maple Bay. 748-8136.

8-YEAR-OLD SHIPYARD BUILT 30' live-aboard Cabin Cruiser, cedar on oak construction, oil heat, full shower enclosed, head, under 500 hrs. on engine, two-way fridge, hydraulic steering, R.T. and sounder. Good trades considered. $21,900. 478-1902.

BEAUTIFUL 24' ARTCRAFT cruiser, wooden hull (1965), loaded with extras, last survey excellent, replacement value $18,000. Needs hull painted, from deck down. Yes paint and save $1500. Give me $7000. Or will trade on property, etc. 478-2680.

31' OHMAN CRAFT COMMAND Bridge. Built in '71. Twin Volvo engines, fully equipped for long range cruising. Boathouse kept. Replacement value $54,000. Will sell for $39,500, with Boathouse $42,000. 112-245-2751.

30 FOOT OWENS TWIN SCREW Express, double planked, dry, loaded with gear, ful SS rails and much more. Just $16,900. On display Victoria Boat Mart, 453 Head St. 383-3324.

FOR SALE, 14' FIBREGLASS boat and trailer, 35 horsepower Merc. 10 horsepower Seagull kicker. Carpeted throughout, full canvas, phone 478-4756.

UPHOLSTERY—NEED YOUR boat, camper, trailer etc, recovered or new cushions made to measure. Phone 656-4514 or 652-2195.

WANTED 26' TO 27' FG, MUST be fully equipped and able to sleep 5 adults. Under $14,000. Phone Bob Barker, Oak Bay Marine Brokerage, 598-1921.

CANOE — 16' CEDAR-CANVAS 'GREENWOOD'. Nearly new and below replacement at $450. Call Bruce Klaver at 386-3494 (24 hrs).

SAILBOAT TRAILER, TANDEM axles, adjustable pads, hydraulic brakes, 3-ton capacity, $550. 658-8033.

1974 PY23 PACESHIP, 7.5 OB, 4 sails including Spinnaker, clean and in excellent condition, phone 477-9994.

DAVIDSON
17' family sailboat, fibreglass and wood, 2 sails, Seagull, lockers. $2,750. 656-6192.

18 FT. FIBERGLASS STARCRAFT 165 Merc cruiser I-O galvanized Road Runner trailer, spare tire and extras, $6000, 477-4476.

13½' O.K. SAILING DINGHY, Fiberglass hull, well-equipped, excellent condition. Asking $475. 477-2239.

19' FIBRE FORM HARD TOP, 165 Merc cruiser, stand up canvas, warranty until August. Offers. 388-4065.

14½' FIBREGLASS RUNABOUT, 35 h.p. Evinrude, 4 h.p. Merc, excellent condition, must sell, $1500 or best offer. 479-6665.

1974 CARVER 28', IMMACULATE condition, well equipped, sleeps 8, $28,500; boathouse available. 658-5566.

32' SCHOONER, GLASS OVER plywood, ready for sailing, $15,000. Call 477-6604 after 6.

BAYLINER, 19', 165 HORSEPOWer Mercruiser, 100 hours, $8,500. 656-4457.

6 H.P. MERCURY OUTBOARD, ideal for cartopper. Tote-um Pole. 385-4192.

MUST SELL 1975 20' REINELL, 165 I.O., f.s.c., C.B., galley, head, immaculate, offers. 478-8602.

UPHOLSTERY—NEED YOUR boat, camper, trailer etc, recovered or new cushions made to measure. Phone 656-4514 or 652-2195.

WANTED 26' TO 27' FG, MUST be fully equipped and able to sleep 5 adults. Under $14,000. Phone Bob Barker, Oak Bay Marine Brokerage, 598-1921.

80 BOATS and MARINE

"It's The Service That Sets Us Apart"

TRADE INS

26' CUSTOM CRAFT
Command Bridge
—Inboard, outboard
—Many extras inc. VHF radio.
$21,500

24' BELL BOY
—188 h.p. Mercruiser, F.W.C.
—Trim Tabs, sounder
—Camper back cover.
$13,500

18' SANGSTER Cuddy
—120 h.p. Mercruiser I.O.
—V berth, marine heads
—Anchor package.
$6,800

BAYLINER
HOURSTON GLASSCRAFT
JOHNSON outboards
VOLVO — OMC
Sterndrives — Trailers
Accessories
All At
GIBSON
Powercraft Centre Ltd.
2520 Gov't St. (Near Bay)
382-8291

VAN ISLE MARINA

SAIL LISTINGS

18'6" Gunter Rig, 20' paceship, 23' Star, 23' Grampian, 24' Buccaneer, 26' Ranger, 26' Grampian, 27' Catalina, 28' C & C, Cal 2-29 30' Northwest 34' World Cruiser Classic, 35' Ericson, 36' Ketch, 39' Motor Sailer, 41' Ketch, 41' Ketcr, 45' Motor Sailer. 50' Force. 55' Yawl.

POWER LISTINGS

17½' Glen'L, 22' Chris Craft, 22' K & C, 22' Starcraft. 22'6' 'Brandimayr, 24' Chris Craft 24' Bayliner, 25' Trojan. 25' Sangster, 26 'Tollycraft, 26' Chris Craft, 27' Fish Boat. 27' Owens, 28'6" Fairliner, 28' Land & Sea, 28' Chris Craft. 29'6" Grenfell, 30' Chris Craft, 30' Spencer, 31' Shepherd. 31' Monk. 32' Luhrs, 34' Diesel, 36 Shepherd, 37' Alcan. 38' Monk, 50' Monk, 50' Monk, 36' Canoe Cove.

For Information on these and more, please contact
VAN ISLE MARINA CO. LTD.
Tsehum Harbour Box 2130
656-1138 Sidney, B.C.

JUST ARRIVED
1977 CAMPIONS
26' TOBA Command bridge deluxe $22,500
24' HAIDA Command Bridge deluxe $19,500

bob whyte marine ltd.
SALES AND SERVICE
Corner Harbour and Resthaven
656-6421 SIDNEY

BOATERS!
See our large display of appliances, plumbing and electrical supplies.
S. J. PEDEN LTD.
2855 Quesnel St. 386-3464

LATE 1975 SANGSTER MARLIN bought in November, 1975. Equipment on board, VHF telephone, depth sounder, compass, fume sniffer, extras, 235 Merc cruiser engine and big utility legs, command bridge, value $19,500 less than 100 hours. 479-8109.

HAVE BOUGHT BIGGER BOAT, must sell 17'6" O.M.C. Fibreglass runabout. Full canvas, C.B., 75 horse Johnson. Low hours, auxiliary and much, much more. Moorage till September. $3500. 478-3140 after 5.

28' SEDAN CRUISER, GLEN L. design hull, sleeps 6, 318 marine Chrysler, 400 hours, alcohol stove, stand-up head, sounder, C.B., tape deck, 8' floatation dinghy, boathouse kept, fully equipped. Offers to $15,000. 477-8804

Building or refitting your own boat? We can make tanks, ventilators, outboard motor brackets, or any special items from stainless steel, aluminium, copper, brass etc.
GEMINI METAL PRODUCTS
652-3407

27' UNIFLYTE
Chrysler F.W.C.
Sleeps 6
$21,900. Try Trade
Bank Financing O.A.C.
W.C. BOAT BROKERS
2270 Harbour Rd. 656-5591

TILLICUM FURNITURE
2612 Sooke Rd.
Makes boat, camper and trailer cushions. Any size or shape. Full selection of materials available. Fress estimates. Winter discounts now in effect. 478-0522.

HANDSOME VENTURE 22 SAILboat, Trailer, 7.5 outboard, poptop, dinette, head, 5 berths, unsinkable, good family boat, Pulpit, Genoa, Spinnaker PHRF Class, excellent condition. $6200. 385-0348.

26 FT. TOLLYCRAFT COMMAND bridge, 250 horsepower inboard. Low hours. Trim tabs, depth sounder, dinghy, electric fridge, fereo, cabin heat. Excellent condition. $24,500. 592-6075.

1975 22' SEARAY CUDDY CABIN, 233 Mercruiser. Fresh water cooled, trim tabs, low hours, excellent condition. 1976 tandem trailer. $13,500. 652-2574, 598-6667.

12' AVON INFLATABLE DINGHY for sale at $400, new price $890. 479-7338.

WANTED TO PURCHASE "A" LIcence tonnage. Phone 245-7855 or P.O. box 867 Ladysmith.

1975 23' VENTURE OF NEWPORT sailboat, five berths, trailerable, $7000. 652-3796.

18' CABIN CRUISER, FIBREglass over yellow cedar, lights. 895. 477-7519 after 6 p.m.

HAVE BOUGHT BIGGER BOAT, must sell 17'6" O.M.C. Fibreglass runabout. Full canvas, C.B., 75 horse Johnson. Low hours, auxiliary and much, much more. Moorage till September. $3500. 478-3140 after 5.

80 BOATS and MARINE

MERCURY MARINE

BELL BOY
FIBERFORM
CANAVENTURE
Good Selection of
USED BOATS

EXAMPLE
'73 STARCRAFT NOVA
—65 h.p. Evinrude p.t.
—6 h.p. Evinrude aux.
—EZ load trailer
—Ideal fishing package
$3595

22½' FIBERFORM
SITKA C.B.
—235 h.p. I.O.
—f.w.c.
—trim tabs
—sounder
—much much more
$13,500

A boat for every BUDGET and . . . a BOATSHOW every day!!

MERCURY MARINE
800 Cloverdale
385-1457

CENTRAL BOAT LISTING SERVICE
If you want to buy a boat! If you want to sell a boat! Let
THE BOAT FINDERS
Help You
Central dispatch for the West Coast. We put buyer and seller together.
Make Your Own Deal
24-hr. Service
383-1640

17' CAL GLASS, 50 H.P. MERC., electric start, E-Z loader, convertible top, low hours, trade in for a new VW van. 20' Glen L, full cabin, 50 h.p. Evinrude, electric start, traded in on VW camper. Offers or any trade considered. Speedway Motors Ltd., 971 Yates, 385-2415. D.L. No. 00486A.

40 FT. WOODEN HULL BOAT. Powered by Nissan diesel, cruises 9 knots. Galley, radar, head, sleeps 6. Built 1963. Excellent condition. Will consider tug as trade. Asking $38,000. Phone 724-0932.

MUST SELL 12,000-LB. CAPACITY boat trailer, electric brakes and 8,000-lb. Warn winch. Suitable for boat moving and repair business. Cost over $5000, sell for $3500 or highest offer. 383-8405, Gary.

'68 15' K & C, 40 EVINRUDE, trailer. Ready to go. Canopy, 2 tanks, battery $2400 or nearest offer. View at 825 Lampson, 385-7882 or 382-9354.

30 FOOT DIESEL SEDAN CRUISer, Chrysler Nissan, 400 hrs., C.B., sounder, Pressure H & C. Oil stove. Liveaboard or cruise anywhere. Just $14,900. On display, Victoria Boat Mart, 453 Head St. 383-3324.

30 FOOT CHRIS CONNIE, Chrysler power, F.W.C., Double planked and glassed, fine liveable interior, $12,500. On display Victoria Boat Mart, 453 Head St. 383-3324.

COLLECTOR'S BORRESON-Built Folkboat Sloop, Merc. O.B., 5 sails, 3 berths, equipt. Asking $7000. On display, Victoria Boat Mart, 453 Head St. 383-3324.

17 FOOT HOURSTON 105 H.P. OB. Good trailer, package, $3650, plus many other Bodge specials all on show at Victoria Boat Mart. 453 Head St. 383-3324.

19 FT. CAMPION KELSEY, depth sounder and compass, deluxe galley, 190 O.M.C. (100 hrs.). Hardtop and back canvas. $9500. Call 656-5509.

22 FOOT OFFSHORE CRUISING Sloop. Heavy glass core construction. Full shower room, complete inventory. $8500. On display, Victoria Boat Mart, 453 Head St. 383-3324.

25 FOOT FAIRLINER EXPRESS. 225 Graymarine, C.B. Sounder, dinghy, full running order. Marked down at $8500. On display Victoria Boat Mart, 453 Head St. 383-3324.

17' CALGLASS WITH 120 H.P. Mercruiser inboard-outboard for sale, about 20 hours; with Roadrunner trailer, $5500. 479-7338.

MARINE ENGINE
8V—53, GM, completely rebuilt, twin desk, heat exchanger. $10,000 firm. 642-5172.

22-FT. YAWL, 8 DACRON SAILS, wood stove, has cruised to California. Multitude of extras. $6,800. J. Richards, Box 8, Fulford.

1975 GARDEN SCHOONER, ready to cruise. $10,900. On display Victoria Boat Mart, 453 Head St. 383-3324.

30' SAILBOAT EQUIPPED, EXcellent condition. Owner transferred. 592-7193.

1975 24' BAYLINER SARATOGA H.T., 225 Volvo, 185 hrs., loaded. $13,500. Phone 477-4685.

1974 RANGER 23, IMMACULATE, five sails including spinnaker, $14,000. 592-4011.

1974 19' WINNER 140 I-O MERC, Roadrunner trailer, excellent condition. Many extras. 383-3334.

1975 18-FT. PRINCECRAFT, MARques, 270-190 h.p. Inboard-outboard. $6395. 748-1552, Duncan.

12' FIBERGLASS OPEN BOAT and trailer, $450 o.b.o. 478-2401, 2408 Millstream.

13' fibreglass, 10-horse Johnson, gearbox and new trailer. $1000. Call 477-5103.

14' FIBREGLASS PLEASURE craft, 40 hp Johnson Outboard and Gator tilt trailer, $1595. 478-9468.

30' PACIFIC 30 FIBERGLASS sloop, 2 sails, sleeps 5, asking $16,900. 477-5186.

12' ALUMINUM, 10 EVINRUDE, trailer and extras. All in good condition. $625 or best offer. 385-7352.

17 FT. CABIN FISHING BOAT, 9 H.P. Briggs, good condition, $700. 652-2828.

1975 18' BELLBOY HARDTOP, 80 HP Merc (extras) 3500 pound Calkins trailer. 479-5971.

1975 22' SEA RAY WITH CAULkins tandum trailer, $12,500, 479-8739.

MUST SELL 28½ FAIRLINER, immaculate condition, offers. 477-7812.

11' FIBREGLASS FRONTIERSman cartop. Used one season, $280. 658-8996.

WILL CONSIDER A BOAT AS trade-in on down payment of a house or building lot. 386-6191.

WISH TO PURCHASE WORKING share in fish boat or form partnership to buy or own. 382-6989.

18' DAYSAILER IN EXCELLENT condition, With trailer and many extras, $1800. 383-2671

BOAT WANTED, 17-18' FIBERglass run about, IO or OB. 478-8757.

WANTED: 6 OR 7 H.P. OUTboard. 477-5108.

16' CATAMARAN WITH TRAILer, $650, 382-9695.

WANTED, GENOA FOR 26' SAILboat. 384-1590.

200 BOATS FOR SALE.
383-1640.

WANTED USED AND DAMAGED boats. 383-1640.

8' AQUA-DORI, LIKE NEW, $175. 383-2806.

1965 9½ HP JOHNSON LONGshaft, new condition, $485. 592-3743.

80 BOATS and MARINE

WESTPORT YACHTS
Located off Pat Bay Hwy. near Swartz Bay ferry terminal.

SAIL

20' MATILDA SLOOP (1975) F-G, 3 sails, 7.5 O-B. Very clean and top quality. $6,900

20' BUCCANEER SLOOP (1976) F-G, 2 sails, 6 HP O-B, lifelines, pulpit, galley. A new boat used as a demonstrator. $6,900

26' REINELL SLOOP (1974), 3 sails, complete galley, sleeps 5. Good family cruiser.

40' GARDEN KETCH. Volvo diesel. Accommodations are splendid with a complete yacht condition throughout. $69,000

41' CARIUS KETCH. Ferro. Currently used as live aboard. First rate construction, excellent layout and in Bristol condition. Diesel powered. Asking $67,000 but open to all serious offers.

POWER

21' CAMPION SKEENA (1976), 190 H.P., OMC, FWC, new boat condition. Aft blukhead. $11,900

22' REINELL (1970). Aft bulkhead. Reconditioned motor and leg. Repair invoices available. Good shape and mechanically near new. Excellent buy at $7,900

25' BAYLINER OFFSHORE (1975), 190 H.P. OMC FWC. Mint. $11,500

25' BAYLINER OFF-SHORE (1974). Twin Volvo 130's FWC. $11,800

44' DISPLACEMENT CRUISER. 6 cyl. Gardner diesel, Tri-cabin configuration. Absolutely first rate. $65,000

PLUS MANY MORE AT
WESTPORT MARINA
2075 Tryon Road Sidney 656-5832

ON DISPLAY

24' GREW SS245 with cuddy cabin, 225 HP OMC I-O, full camper top, head, will consider smaller boat in trade.

25' BERTRAM Express cruiser with stand up head. twin Mercruiser power.

28' BERTRAM Flybridge cruiser, twin stations and twin power.

41' CANOE COVE Tri-cabin Coho, twin diesel power, and handcrafted teak interior.

CANOE COVE YACHT SALES
2300 Canoe Cove Road Sidney
656-5711 656-3915

USED SPECIAL
14' FIBERFORM, 50 h.p. Merc., Roadrunner trailer, many extras, immaculate condition throughout.
$2795
MULLINS MARINE SALES LTD.
382-1928 382-4515
925 YATES

PELAGIC
PACIFIC INDUSTRIES (1974) LTD.

A COMPLETE STOCK OF
FIBERGLASS MATERIALS
NOW LOCATED AT
428 Burnside, Victoria, B.C.
386-1811 or 386-7814

SMART SAILORS ARE BUYING IRWINS NOW!
New delivery is approximately four months and the price will be adversely affected by U.S. dollar exchange. We have one IRWIN 30 in inventory, very fully equipped, at $38,000. Trades considered.
ST. CHARLES MARINE
384-0721

WESTSAIL 32 — IMMACULATE condition. Professionally designed and built. Many extras include diesel range, fridge-freezer, insulation throughout, 6 SS tanks, 36 hp MD3B, a live-aboard's delight, ready to cruise, $57,500. Call Seattle 774-1878 or 774 6352.

24' SURFER MARINE
B.C. built, 1976, excellent condition, low hours, fully equipped, fresh water cooled, trim tabs, C.B., depth sounder, etc. $15,500. Buying bigger boat. Phone 477-5170.

25 FT. BELLBOY COMMAND bridge, 8-track stereo and radio, 2 compass sounder, down rigger, 250 hours, 188 Mercruiser, just like new, $16,500 or offers. 385-5637, 477-0525. Can be seen at L-19, Oak Bay Marina.

WANTED: GASLINE TO ENGINE fitting for Mercury NK20, about 1957 or complete engine for parts. Also want older 3 h.p., prefer Lauson or Evinrude, running or not, cheap. 384-1969.

YAR 26' GREAT FAMILY BOAT, fiberglass displacement hull, Nissan diesel, 12V and 110 electric bridge, diesel stove, many extras. Teak throughout. Logged June 76. $23,500. 478-6979.

MUST SELL. TRY YOUR OFFER 40-ft. Chriscraft, excellent condition, twin 427 engine, radar, generator can be seen at 1190 Knibbs Place, Victoria, or phone (112) 754-7384 after 5 p.m.

19' GLASSPLY CUDDY, 140 MERcruiser, 7.5 Mercury outboard with remote controls and main wheel steering, Head, depth sounder, radio, excellent condition. $7,700. 478-9803.

BOAT ENGINE — REBUILT heavy duty Penta Md - 96 diesel. Capitol gears, 2 to 1 red. New block, liners, pistons, camshaft and bearings. $5700. Phone 724-0932.

7.5 KW MARINE LIGHTING PLANT, FW COOLED, FULLY AUTOMATIC, AS NEW. $3500 COMPLETE. REPLACEMENT COST OVER $5000. PHONE 652-3566.

VICTORIA BOAT MART, The only full time brokers in town. WE SELL, WE NEED YOUR BOAT TO SELL at 453 Head St. 383-3324.

21' REINELL, 1970, EXPRESS Cruiser, extra aft bulkhead, 165 Mercruiser, 30 hours, I-O, new covers, galley, stove, etc. $7,000. Phone 478-2480, after 5 p.m.

LASER, YELLOW, EXCELLENT condition, never raced. $850. Also selling wet suit, 6' slim, never used, $75. 592-3224, office, 595-2664 home.

HOUSEBOAT
Fiberglass, like new, completely self-contained, 188 mercruiser trihull, many extras. 383-1640.

21' FIBREGLASS SAILBOAT, outboard, cruise equipped, sleeps 4, bought bigger boat. Asking $4300 or offer. 112-537-5755.

15' GLASSCRAFT SPEED BOAT, 85 horse power Mercury, three years old, $2900 or best offer. 652-1264.

5 H.P. ESKA OUTBOARD, 2 years old, excellent condition, $225. 5 H.P. Clinton, old but good, $85. 478-2503.

73 14½' GLASSCRAFT, 65 JOHNson, with canvas top and easy loader trailer, excellent condition. 656-6598.

14' MARLIN, DEEP V, CAMPER top, AM radio, Recorder-sounder. Trailer. 65 horsepower Merc. Extras. $2,800. 478-9647.

LASER CLASS SAILBOAT NO. 29587, maple in color, 1½ years old, many extras. $900. 656-2421 Monday 'til Saturday.

18' FIBERFORM, 125-H.P. MERcury and 7.5 Mercury. Roadrunner trailer, full camper top, good condition, $4,900. 479-4605.

13½' FIBREGLASS RUN-ABOUT, reconditioned, 45-horsepower Merc., trailer, offers to $1300. small sailing trade considered. 595-7472.

21' GLASS-PLY CUDDY CABIN, galvanized Calkins trailer. Offers to $11,000. 595-3993.

1976 MERCURY 9.8 HP, LOW hours, $650. 658-8996.

80 BOATS and MARINE

HORWOOD MARINE

20' K&C WEEKENDER
170 280 Volvo, dinette, galley, swim grid, marine head, hardtop, camper back
REGULAR $12,295
SPECIAL $9,795

24' K&C
Twin 140 Mercs, 9'8 beam. Command bridge, enclosed head with vanity, dinette, galley etc...
REGULAR $27,395
SPECIAL $24,395

21' GLAS PLY
188 Merc, hardtop, marine head, camper back
LIFETIME WARRANTY
REGULAR $12,595
SPECIAL $11,195

GLAS PLY
K & C
Catalina Sailboats
22, 27, 30
In Victoria
823 PANDORA 385-1451

BOAT LISTINGS
A downtown lication to list or view used boats.
— Direct Approach —
Let Us do the Best For You

VICTORIA LAWNMOWER & MARINE
834 Johnson 386-8338

1976 SALE
25' O'DAY $12,995
22' O'DAY $ 6,995
20' O'DAY $ 5,995
Prices Include:
Sails, Mercury outboard, complete galley, head, berth, cushions, pulpit, full new boat warranty.
BLUE HERON BOAT SALES
656-5564 or 656-1613

24' TOLLYCRAFT, ALL MOULDed FG, self-drain cockpit, full head and galley, sleeps 4, built-in fish tanks powered by 200-horse 283 OMC, boat house kept since new, hull and machinery excellent condition, fast and economical, radio phone plus CB, sounder, Sport Yak, etc., could accept boat, car, or? as part payment. $13,900. 743-5005.

CATALINA 27, DELUXE MODEL plus strengthened hull and rigging, foul sails including spinnaker, Halyards and pole controls in cockpit, five winches, adjustable backstay, roller bearing traveller, double life lines, speedo, cockpit cushions, 12 and 110v electrics, 9.5 Evindrude, two tanks, life rings, vang, anchor. $18,500. 592-6769, after 5:00 p.m.

COMMAND BRIDGE CRUISER Fiberform "Offshore 26" and boathouse in Sidney Marina, dinghy on davits, auxiliary outboard, full cockpit cover and other extras. The whole outfit in "as new" condition at a 20% discount of cost in 1975. These rare boats are only 8' wide but fast, quiet and seaworthy. Call 656-5820.

COHO MARINA
COWICHAN BAY, B.C.
Boats for Sale
Fishing Guides Charter
CHRYSLER SALES-SERVICE
746-7909

BIBLE CAMP (MAPLE BAY) DEsires used wooden row boats. Phone R. Miller, Victoria, 384-3317. E. Connaroe, Parksville 468-9966. K. Pelling, Courtenay — 334-2146.

TEAK
$4.25 B.F.
656-6214 or 656-3725

17 FT. FIBERGLASS RUNABOUT with canvas top, 283 fresh water cooled O.M.C. I-O, A.M. Radio, all complete with trailer, Coho Marina, Cowichan Bay. 746-7909.

16' SAILBOAT, WAS $1,500, NOW only $1150, must sell; full cabin, fixed keel, outboard, also LH22-18, RH18 bronze propeller and shaft. 479-5470.

ALL BAY MARINA
2238 Harbour Rd.
Sidney, B.C. 656-3167
Open 6 Days — Closed Mondays

ALBIN — SURFER — CROWN
Call DICK CHUDLEY at National Boat Sales, White Birch Rd., Sidney, 656-3966.

COLUMBIA 26 SLOOP
1974, sounder, dodger, fully cruise equipped. $13,500, Private. 388-6208 or 478-5025.

RIVIERA STAR, 24' WELL equipped, good condition, 9.5 Evinrude, $10,750. 224-0886 after 4 p.m., Vancouver.

DICKENSON OIL STOVE, BERing model, $150; 2 Motorola 55 amp alternators, $50 each. Phone 656-3146 after 6 p.m.

OFFERS
26' Sabrecraft 1971, best offer to $17,500. Must be seen. Phone 384-9503.

CAL-25 RACE-CRUISER. EXcellent condition. Many extras. Duncan. Office 746-6232, res. 748-1727.

16' SQUARE-ENDER CANOE, Includes paddles. $262. Phone between 5 and 6:30 p.m., Monday-Friday, 595-8425.

1967 50 HORSEPOWER MERCury with controls, in excellent condition, little used. $450. Phone between 5 and 7 p.m. 382-5624.

CAL 20, EXCELLENT CONDITion, four sails, 7½ Merc. 477-6396. 1976 4 H.P. JOHNSON OUTboard, like new, $325. 384-5606.

1976 24-FT. FIBERFORM, COMmand bridge, fully equipped. offers to $17,000. 652-5713.

1975 FIBERFORM 23', 188 I.O., 15-horsepower kicker, 85 hours. Offers. 478-8867.

26' CRUISER EASTHOPE marine motor. $3,500 or offers, 383-0968.

BOAT LETTERING A SPEcialty. Phone Ken Warner, 652-2007.

C & C 24, 1½-YEAR-OLD, NORTH sails, asking $14,500. Call Mac, 988-2659 or 984-0421, 24 hours.

CATALINA 27 SAILBOAT, DEluxe, custom interior call Ken, 592-3300, $17,000.

GRAMPIAN 23, FIVE SAILS, trailer, motor, sleeps five, loaded extras. $11,750. 656-4388.

1975 EVINRUDE 9.9 H.P. LOW hours, excellent condition, only $475, 598-3366.

20 FT. K. C. CRUISER, V8, extras, clean, offers to $7,400. 743-4090.

FOR SALE 24' TRIMARAN SAILboat, good condition. $2,000. 652-3148.

30' GAFF SLOOP, FC DIESEL auxiliary, $5500. OBO, 746-7258 or 746-5424.

COLUMBIA 22 COMPLETELY equipped for cruising, dinghy, life lines. $8000. 652-4387.

WANTED — 69-72 EVINRUDE OF Johnson outboard, 55 to 60 horsepower for parts. 479-2255.

MOORAGE FOR RENT DEEP Cove area. 383-1208. 383-1208 after 5.

KODAK SL10 MOVIE CAMERA and Bell and Howell projector 1641, like new. 478-1664.

110 H.P. MERCURY OUTBOARD will demonstrate on boat. 652-1509.

8' AVON REDCREST WITH bracket, $425. 477-1940.

80 BOATS and MARINE

Bosun's Yacht
BROKERAGE
Select Used Boats

SAIL — 25' Cal, $11,400; 26' Ranger, $18,500; 34 diesel ketch, $18,500; 32' offshore diesel sloop $30,000; 38' Luders motorsailer, $49,500; 45' ketch Gardner diesel, $89,000.

95 TV, STEREO, RADIO SALES and SERVICE

mais 385-2435

RENT A COLOR OR BLACK-WHITE TV at PENNIES PER DAY
1821 COOK ST.

Rent To Own
1977
20" Electrohome COLOR TV
$23.50 monthly
3 year warranty on all parts and labour and 4 year warranty plan on the picture tube. Call
CITY CENTRE TV
OPEN 10 A.M. — 10 P.M.
6 DAYS A WEEK
3970 Shelbourne 477-6971
Next to K Mart in the Mall

FINALLY!
Toshiba V-cord videotape cassette recorders now in stock! Drop in for a look!
YOUNG'S Sales & Service 784 FORT 382-5512

PURCHASE OR RENT A COLOR TV
Mon.-Fri. 'til 9 p.m. Sat. 'til 6
Sundays, Noon-5 p.m.
THE TRADERS
388-6264 715 Finlayson St.

SAVE 20 TO 30% OVER OUR usual prices on Sony stereo receivers, record players and speakers and Philips record players and speakers. Hygrade Radio Ltd., 815 View St., 385-2411.

4 SPEAKERS, AMP., TURNtable and AM-FM tuner. Excellent condition. Great sound, $350 or best offer. 478-5788 for appointment.

STEREO COMPONENT, INcludes YP500 Yamaha Turntable, Akai cassette deck, Advent speakers, Yamaha amplifier, 8-track. 384-7114.

RCA VICTOR BLACK AND white TV-stereo combination. 383-9810.

MARANTZ 2220B YAMAHA speakers, Tecnics turntable, 4 months old, $500. 656-5054.

1970 19" VIKING, INSTANT-ON black and white television. Excellent shape, $75. 598-7060.

SLIM CONSOLE MODEL ELECtrohome black and white, good condition, $60. Call 656-6509.

20" COLOUR TV PERFECT, $250 or best offer. 1960 Fairfield Rd.

99 GROCERIES, MEAT and PRODUCE

SAVE MONEY AT HARVEY'S
Beef liver 49c a lb.
Reg. ground beef 59c a lb.
10 lb. lots 49c lb.
Whole Fryers 79c lb.
Chuck steaks or Blade Roasts (bone-in) 79c lb.
Freezer Red Brand Beef Hind Quarter $1.09 lb.
Sides .89
Cut, Wrapped, Frozen Guaranteed
UNDER NEW OWNERSHIP
SAME OLD QUALITY—NEW LOWER PRICES
2709 Quadra St. 383-2031

"MEAT" AT McCOLLS
Grade A sides of beef 89c lb.
Black Puddings, Sticing Sausage, White Puddings, Haggis
PARLIAMENT MEWS
Ste. 5-230 Menzies St. 382-1611

FREEZER BEEF FOR SALE, 477-1519.

POTATOES, 7210 WALLACE Drive, 12-5 p.m. 652-1318.

100 MISCELLANEOUS FOR SALE

CLOSING SALE ENDS
MEXICAN CRAFTS
TUES. - SAT., MAR. 12 - 19
12-19
AZTEC IMPORTS
1838 Oak Bay Ave.

BURLED WALNUT PIANO. YES we found another one, at only $299.95. Kenmore vacuum with power head, only $99.95. Gold hide-a-bed, super special, at $79.95. Pete's Place, The Bargains Galore Store for Everyone at 786 Goldstream, 478-6000, 15 minutes from town, 10 from Woolco.

WE HAVE JUST RECEIVED A brand new shipment of refinished 48" solid oak round pedestal tables with leaves. Large pedestal with 2 leaves, $499.95. Only 3 of these. Small pedestal with 1 leaf, $399.95. New Eureka vacuum with beater bar attachments $99.95. Pete's Place, The Bargains Galore Store for Everyone, at 786 Goldstream, 478-6000, 15 minutes from town, 10 from Woolco.

EXCELLENT GOLD CHESTERfield, double box spring and mattress, orange drapes 3½x8½, green drapes 3½x8½. CCM exercise bike, all items as new and reasonable. Phone 598-7142.

COMFY, DOUBLE BED, SINGLE mattresses, living room chair, kitchen nook seats, floor polisher, black-white T.V., works beautifully, nice cabinet. Leaving country March 29, 385-8385.

TEAK- FOLDING DESK $160; 7 pce. arborite dinette $140; round mirror vanity and stool $50. Mel's Bargains, 3460 Quadra, 384-3152. Closed Mondays. Chargex available.

BLUE HIDE-A-BED $85; GOLD sculptured carpet, 8x12 $60; 24" electric range $50. Mel's Bargains, 3460 Quadra, 384-3152. Closed Mondays. Chargex available.

FOR SALE HOUSEHOLD ITEMS, bicycle, lawn mower, table saw, 1969 Ford, 1969 ½ ton International, 1968 Datsun Wagon 474-1683.

NEW 3 ROOM GROUP INCLUDing queen size posturpedic, freezer, and Sanyo washer spin dryer. Must sell 20% off. 382-7543.

8 BRAND NEW DELUXE bathroom space saver, avocado, 620. Leather recliner chair, $25. 478-3174.

NORGE ELECTRIC STOVE, AS new, white, $200, 30x30 shower cabinet, white, $25. 9x12 beige rug and underpad, $50. 477-6569.

COMPLETE DINNER SET 64 pieces used only 6 months, perfect condition. English ironstone Blue Nordic, $100. Phone 505-2682.

NEW 4 DRAWER DRESSER 32x16x37 finished in white $45, Infant GM car seat $15. 388-4067.

MISCELLANEOUS. ANTIQUE chairs, beds, desks, bike. Wanted: Seagull motor. 385-2944.

HP25C CALCULATOR, MINT condition, $199 or best offer. 386-9347.

CAPE COD GARDEN CHAIRS. $5; new pot-belly stove, $75; guitar, $15; 2-ply pure wool. 595-1001.

7-GALLON AQUARIUM; SKATES, size 6, NHL approved; two walkie talkies. 652-2562.

1300 USED BRICKS, 22C EACH. Wanted: mechanics' tools and torches, welders, etc. 478-2656.

MARTIN FRERES SILVER plated flute $100. Weider training weights $25. 658-8813.

100 MISCELLANEOUS FOR SALE

BARGAIN ANNEX
USED

Grey and chrome dinette tables and 3 chairs $39.95
Coral and chrome dinette table and 4 chairs $49.95
Grey and chrome dinette table and 4 chairs $59.95
Older style walnut dresser with mirror $59.95
Blonde mahogany bedroom suite, double dresser with mirror, 4 dr. chest and 54 in. bookcase bed $169.95
White and gold 39 inch bed $29.95
1 only, new 39 inch Mates bed, finished in white, suitable for young lady AS IS $129.00
Limed oak, 54 inch bookcase bed $19.95
New 36 inch ensembles, mattress, box base, legs, brackets and padded headboards, complete unit $109.88
Large 3 pce. curved sectional suite, rust gold $199.95
Brown armless drop back Daveno $79.95
Cocoa brown brocade sofa and chair, steel ribs and coil spring construction, top quality $159.95
Coral and beige table lamp $19.95

Trade-ins Accepted
Come and browse around
Used articles purchased
FREE DELIVERY
A DIVISION OF STANDARD FURNITURE
753 VIEW ST.
382-5111

SUPER JUMBO GARAGE SALE
New and used miscellaneous items, priced to sell immediately. Come on down to the corner of Shelbourne and Stockton, by the new McKenzie Mall, MARCH 12th AND 13th. We know you will find something you like. Info: 477-6893.

Interconnect
Sells, Leases, Rents and Services TELEPHONE ANSWERING machines. We now have in stock Dept. of Communications cert. units starting from $269, with remote retrieval from $499. All at INTERCONNECT, 2012 Douglas, 384-0511.

TILLICUM FURNITURE
Reupholstery Department
Has materials, supplies, tools, poly and rubber. Large selections of fabrics and vinyls in stock at lowest prices for all your furniture or recreational vehicle needs. 2612 Sooke Rd., Glen Lake. 478-0522.

MR. SWEEPER
New and used vacuum cleaners. Every make in stock at fantastic bargains. Guaranteed.
906 Esquimalt Rd. (at Head St.) 386-3717

LEAVING PROVINCE, MUST sell, 73 Zenith, 26" Chroma colour floor model TV, excellent condition, must be seen, $650 or best offer accepted,, 2 component speakers, reasonable, 383-2501 after 5 p.m.

NEW SANYO TELEPHONE ANSWERING SYSTEM
From $249.50, sell, lease, repair, buy, Forsythe Office Equipment, 1007 Yates, 383-2021.

Aluminum Gutters
5" continuous in baked enamel
Patio Roofs, Roll Up Awnings.
B.C. ALUMINUM 479-7121
"THE NAME YOU KNOW"

NICE SINGLE BED WITH cover, $50; double bed, $60; chesterfield chair, $10; coffee table, $10; 20" nice colour TV, $250. 598-8264. 1960 Fairfield Rd.

COPPER — THE ANTIQUE OF tomorrow. Beautiful gift items for special occasions and your own home. To view please phone 479-6335.

J. R. PIPES
Business Systems
Office Supplies
1121 Fort 386-7728

ONE BLACK AND WHITE PORtable TV, as new, $125; 6-year Health Spa membership, $300. 478-4698.

GARAGE SALE, 3830 PALO Alto, Macrame hangings, clothes. Saturday 10-6 p.m.

WATERBEDS
478-7345 DAY OR NIGHT

CRAFTSMAN 10" RADIAL ARM saw, complete with small table, $300, phone after 6 p.m., 656-3554.

OUTDOOR INCINERATOR BARrels, ready to use. Free delivery, $5.95. 383-1328.

CRAFTSMAN WELDER, LIKE new. Old .22 rifle. Buffet china cabinet. 479-1143.

GARAGE SALE: INCLUDING bike parts, 1717 Midgard Ave. Saturday March 12.

ONE PAIR OF CAST BRASS firedogs, unique, charging knights design, $75. 383-2938.

WATER PROBLEMS? BUY MY gear pump mounted with motor, used once. Offers. 652-3732.

175 HONEYCOMB CEILING tiles, 24x24", 25 cents each. 383-2938.

CHESTS OF DRAWERS, DESK, table and chairs, stereo, etc. 743-5277.

HOOVER WASHER SPIN DRYER for sale, good working condition, best offer. 595-3381.

USED VACUUM CLEANERS. Contact Ian at 595-3296 between 9-12 a.m.

ONE USED ELECTROLUX, Kirby, and Compact, like new, call 385-4461 between 4-6, ask for Jeff.

KENMORE WASHER SPIN dryer, one price quick sale $100. 479-9468.

GOVERNMENT APPROVED nearly new infant car seat $30. 479-4601 after 7 p.m.

TYPING TABLE $10. ORNATE mirror 34x39" gilt half-frame, $75. 592-1978.

VIKING RANGE, GOOD CONDITION all systems go, must be sold offers, kitchen table $80. 477-0583.

TOOLS, FURNITURE, LUMBER, cheap. 382-0442, Michael.

LATHE CHUCKS, 10" 3 JAW, $100 and 4 jaw $150 o.b.o. 478-2401.

LARGE IVORY CRIB, SPRING filled mattress, $20. 383-5151.

CHINESE RUG, 8X10. Phone 382-1907.

CANDY MAKERS, 42X32 IN. marble slabs, $65. 382-0413.

USED RED BRICKS, CLEANED, 24c each. Phone 388-9079.

TWO STANLEY GARAGE doors, 7'x8', $90. 479-7338.

FRIDGE, 17 CU. FT., LIKE NEW, harvest gold. $400. 479-9551.

FOR SALE, DISHWASHER range, freezer. 382-6772.

STOVE AND FRIDGE. Phone 384-4484.

HALF PRICE! DOUBLE SPA Membership. After 5 p.m. 386-6215.

TWO PLOTS, HATLEY MEMORIal Gardens, $110 each. 595-7385.

¾" SLATE POOL TABLE. 656-2201.

100 MISCELLANEOUS FOR SALE

NEW LOW PRICES!
BRAND NEW HOME FURNISHINGS

Drop arm loveseat $207.47; sofa beds $376.55 to $470.63; swivel chairs $84.38; recliners $144.80 to $318.89; all purpose telephone-flower stand $16.64; rolltop secretary desk $203.57; Hi-back tweed gold 2 pce chesterfield suite $208.74; Rosewood —natural bedroom suite — consists of triple dresser with mirror, 4 drawer chest, 54-60" headboard $345.63; 39" mattress and box spring by Restonic $102.38 set; 100 per cent Herculon sofa and loveseat $344.63; 12" B and W portable TV $89.94; 26" Fleetwood colour TV — walnut cabinet $786.25; console stereo — beautiful walnut finish $340.20; special 7 pce group, consists of sofa and chair, loveseat, coffee table and 2 lamp tables, 7 pce $867.15

Much more to see at our new low prices!
386-9634 for further inquiries
Budget terms and delivery easily arranged
OPEN 9 A.M.-5:30 DAILY
704 VIEW
(DOWNSTAIRS)
Shagnasstys'

BRAND NEW MATTRESSES
39" mattress or box spring $ 58.00
2-piece set $ 99.95
54" mattress or box spring $ 68.00
2-piece set $119.95
Queen size 2-piece set $199.95
Queen size quality mattress $199.00
King size deluxe mattress $299.00
THE TRADERS
388-6264 715 Finlayson St.
Open 'til 9 P.M. Mon.-Fri.
Sat. to 6 P.M. Sun., Noon-5 P.M.

SPEEDQUEEN
WASHERS - DRYERS
Ranges, fridges, microwave oven, freezers, household furnishings.
MATTRESS SPECIALS
ACTIVE FURNITURE WAREHOUSE
566 David 382-8274
Downtown 843 Yates 382-8500

IRON AND BRASS ¾ BED $75, antique Oak desk $75, Addo-X electric adder $60, 8 track tape player $35, 2 new 14" studded snow tires $65, portable typewriter $30, childs car seat $10, Polaroid Swinger $8, artificial Christmas tree $5, Coleman lantern $5, record stand $2, approximately 100 RPM records $10, decorative exterior bricks approximately 350, $50. Dishes, pictures, TV trays, clocks, intercom, light fixtures and mirrors. 658-8226.

MOVING, MUST SELL—OFFERS 9-piece beautiful old dark walnut dining room suite, $700; white enamel oil stove, with new wood and coal grates, etc., can be converted easily, $175; radio headboard single bed with Grange book spring and mattress, $65; Valour coal oil heater, $25. All items in excellent condition. Phone 384-3517 or 652-1516.

3 OIL FURNACES, 2 OIL FIRED hotwater tanks, electric hot water tank, 1 toilet, fluorescent lights, aluminum windows, doors, hot water circulating pump, heavy galvanized, split cedar fence posts, misc. number 2x10, 2x8, plywood. Used red bricks, 1000 ft. black iron pipe, 652-3898.

B.C. ALUMINUM
Window screens $8 and up
Doors and parts
5" gutter shorts to clear
3930 Douglas (at Ralph)

CARPET CLEARANCE
Over 1,000 roll end sizes up to 12'x25' priced up to $9.95 sq. yd. regular values to $28.95 sq. yd. Fuzzy Wuzzy Rugs, Craigflower and Skinner, Victoria West. 382-6142.

$4.95 SQ. YD.
All carpet roll ends up to 7'x12' regular values to $28.95 sq. yd. and over 400 in stock. Fuzzy Wuzzy Rugs, Bay and Blanshard.

AUTOMATIC CLOTHES DRYER, excellent condition (McClary-Easy), four heat selections, automatic timer, $150, will guarantee. 382-0781, after 5 p.m. and all day Sunday.

FOR SALE, 1 KINGSIZE WATER bed, 1 hand lawn mower, 1 set of bunk beds, Polaroid camera, Gibson electric guitar and amp., 12 cu. ft. freezer, 1 large garage door approx. size 20x10. Phone 385-3505.

FLOOR MODEL ROCKWELL Delta, 15" drill press, as new, $215; Bushnell telescope, tripod and zoom lens, 20-45 power, $120; set of four folding canvas chairs and table for boat, $60. 658-8055.

UNIVERSAL TRADING CENTRE 584 Johnson, Upstairs Warehouse Bargains. Tools, furniture, antiques, curios, glassware, pictures, stereos, cameras and jewellery. 383-9512. We Buy, Sell and Trade.

ATTENTION TAILORS AND UPholsterers: Sales and Service to all industrial sewing machines. Sawyer's Sewing Centre, 840 Fort, 388-6228.

MUST SELL, 23" PHILCO COLour set, $125. AM-FM receiver, 8-track cassette stereo with speakers, $225. 479-8945.

NEAR NEW, 54" BOX SPRING and mattress, $100. 20" Sanyo color TV with stand, $125. 478-8573, after 4.

GARAGE SALE — SUNDAY, leaded glass doors, high chair, Kerr jars, toys, exerciser, miscellaneous. 1258 Pearce Crescent.

20 MILLION MAYTAG OWNERS can't be wrong. Get one today at C. TAYLER. Home Appliances Ltd., 707 Johnston. 383-3281.

HOOVEER WASHER SPIN dryer, $80; crib mattress, as new, $15. 382-6872.

8 H.P. VIKING ROTOTILLER, 5 speeds and reverse. Like new. 477-1550.

ALL YOU PRAIRIE PEOPLE —PEROGIES—
Phone 477-4714, or 656-1544.

NEARLY NEW TABLE LAMP, $25 (was $70). Phone Gloria, 388-7202.

80 YARDS CUSHIONFLOOR, half price; also several shag carpets, 385-4286.

OFFERS: SOFA, CHAIR, TWO foot stools, bathroom sink, good wood door, step table. 479-2306.

NEW AND USED WOODEN BARrels, plastic pails, steel drums. 383-1328.

20 POUND PROPANE TANK with three burner stove, lantern and space heater, $175, 383-5248.

LOW PRICES ON REPOSSESSED office desks, 2811 Douglas St., 388-9524.

FOR SALE, DISHWASHER, range, fridge, washer and dryer, freezer. 382-6772.

URGENT
Moving — Contents of three-room suite, 203 1655 Chambers.

TWO SHORT SHAG GOLD RUGS, 14x12. Excellent condition. $225 or $125 each. 592-2904.

FREEZER, LIKE NEW, $125; aquariums with accessories, $15 and $25. 388-9436.

FREEZER, APPROXIMATELY 14 cu. ft. $100 or best offer. 383-7527.

100 MISCELLANEOUS FOR SALE

RAWLINGS
tub'n taps
PULSATING SHOWERS
$14.95-$99.00
PLUMBING, HEATING, AND ELECTRICAL SUPPLIES
For the Do-It-Yourselfer
OPEN SATURDAYS 9-5
625 Hillside Ave.
388-7311

CARR'S
NEW — USED FURNITURE
779 PANDORA 388-5202
USED
SINGLE BEDS ea. $39.95
17 cu. ft. REFRIGERATOR $169.95
BED CHESTERFIELD $149.95
CONSOLE STEREO $79.95
SOFA AND CHAIR $69.95
Your Downtown Trade-In Centre

EATON'S WAREHOUSE STORE
HOME FURNISHINGS AT BUDGET SAVING PRICES
749 View St.

AMANA MICROWAVE DEMONSTRATORS
Every Fri. 6-9 P.M. Sat. 10-4
Major Appliances and carpet at contractor prices
McDONALDS SUPPLY LTD.
370 Gorge Rd. E. 386-6745

CLEARING 1976 STOCK
ADMIRAL
13 cu. ft. 2-door fridges $399.95
30" Automatic ranges $319.95
Built-in Dishwashers $299.95
Portable Dishwashers $379.95
1.3 cu. ft. Micro Ranges $499.95
20" Solid State Color TV's $459.95
Freezers, Stereos, Radios Too!
Even Less With Trade-Ins
THE TRADERS
388-6264 715 Finlayson St.
Open 'til 9 P.M. Mon.-Fri.
Sat. to 6 P.M. Sun., Noon-5 P.M.

RUGGED HEAVY DUTY METAL frame merchandisers with pegboard centres suitable for hardware, builder supply, sporting goods, warehouse use, etc., enough frames to complete 260 linear feet display units using add-a-unit principal, some plywood shelving brackets and bases $1,200.00. only 5-foot metal frame merchandiser units use as single unit or tie together using add-a-unit principal with metal shelves $50.00 each unit. 1 only 5-foot glass showcase $50.00. 1 only 6-foot glass showcase with light $150.00. Phone 388-5732 between 10 a.m. - 5 p.m.

LOW PRICES, HOOVER WASHer, new condition; two hexagonal commodes and matching console cocktail table; china cabinets; dishes; glassware; tools, etc., etc. At the new Esquimalt Trading and Thrift, 897 Esquimalt Road, 388-6542, open from 10:30 a.m. 'til 5:30 p.m. Monday thru Thursday. Friday from 10:30 a.m. 'til 8 p.m., Saturday and Sunday from 12 noon 'til 5 p.m.

PS
"THE PLASTIC SHOP"
2105 DOUGLAS ST., 386-1477. ONE STOP SHOPPING FOR ALL PLASTIC PRODUCTS. Industrial Plastics.

COLONIAL LOVESEAT AND rocker, $200; 9x12 Amara gold wool carpet, as new, $200; dinette set, $50; electric heater, automatic, $25; bunk beds and mattress, $50; 24' aluminum extension ladder, $25; McClary Easy wringer-washer, $40. 383-4071.

4X8 POOL TABLE, SNOOKER and numbered balls, ques and rack, $180; portable paint sprayer, $75; 10-speed bicycle and spare parts, $35. Phone 478-8635 after 6 p.m.; all day Saturday and Sunday.

MUST SELL. BEST OFFERS ON: 10-speed Peugeot, McClary automatic washer, Baycrest chair, Baycrest deep freeze, manual typewriter, double bed. Please call after 6 p.m., 479-1328.

PING PONG TABLE, FOLD UP with wheels includes net, bats, $70. Black and white Baycrest portable TV, 19" screen, $100. Color Admirals TV needs work, offers. 595-1190.

NEW LADY'S HETTEMARKS linen coat, cherry, size 8-9; pure silk flowered dress. Also good quality assorted lady's clothing. 383-2601, evenings.

WALK-IN DAIRY COOLER WITH glass doors, walk-in meat cooler, meat, deli, cheese and produce cases, large Chubb safe. 478-5611, evenings.

RALEIGH 3-SPEED LADY'S bike, $75; Gendron baby buggy, $50. Evenings, 598-3877, 3384 Browning St.

GARAGE SALE. WROUGHT iron chair, desk and shelving, miscellaneous. Sat. and Sun. from 1-4 p.m. 4420 Tyndall Ave.

5 SPEED QUEEN, WRINGER washer, stainless steel tub, good condition. $40. 6 to 10 p.m. 382-8834.

CHEST OF DRAWERS, SMALL, double bedspread, matching drapes, two hassocks, after 6:00. 384-3803.

SAFES FOR HOME OR OFFICE. From under $100.
PRICE'S LOCK AND SAFE LTD. 847 Fort St. 384-4105

COLDSPOT 16 CU. FT. 2-DOOR refrigerator, automatic defrost, $125; Viking 25" range, $65. Both good working order. 388-9460.

23 CU. FT. DEEP FREEZE AND wood and coal stove, made by Beach Foundry Co., Ottawa. In working order. 743-5164.

TROPICALS, CACTI, FUR pieces, Avons, collectables, beads, jewelry, misc. 598-5650.

2 LAMPS, $50 FIRM. RED GLASS vase with gold engraving. White shades. 388-9644, after 5.

UTILITY TRAILER, HEAVY duty, suitable for horse trailer. 383-3435, evenings 592-1336.

ONE LAZY BOY CHAIR, TWO hair blowers, wanted one chest of drawers. 478-3091.

COLLECTION OF OLD GLASS, brass, china and silver plate, evenings, 384-3670.

FOLDING PING PONG TABLE, 6 months old, cost $120 base damaged, $30. 479-9990.

2 DIAMOND RINGS, OFFERS. 382-7698.

100 MISCELLANEOUS FOR SALE

Watch for the GRAND OPENING of our SIDNEY STORE
Chrysler Outboards
Garden Equipment
2354 BEACON
656-4012
VICTORIA LAWNMOWER & MARINE

SCARCE ITEMS
Walnut spinet desk, $149; Drop front desk, $159; Oak drop front Secritaire desk, $295; Oak wardrobe, $199; Oak china cabinet, $199; 8 pce. oak dining suite, $595; Corner china cabinet, $289; Maple tea wagon, $229; Wooden rocking chairs, $29.95 to $139; Vilas maple vanity desk, $95; Marble top wine tables, $39.50; Love seat, $229; Drop arm love seat, $149; Simmons single size hide-bed, $269; oak gate leg table, $119; Duncan Phyfe drop leaf tables, $79 to $239; sets of 4 dining chairs, $119 to $199; marble top washstand, $119; nest of tables, $79; fire screens, $19 to $39.95; pine chest of drawers, $149; queen size bedroom suite, complete, $659.95; vacuum cleaners, $21.95 to $39.95. Use your Chargex or Master Charge.
PANDORA FURNITURE LTD.
New and Used Furniture
1050 Pandora Ave. 383-6319

HOUSE SAVERS
THE ISLAND'S FINEST SELECTION OF RECYCLED BUILDING MATERIALS
Pre hung doors and windows.
Complete sets interior doors.
Quality fully seasoned lumber.
Fir and oak flooring.
Plumbing supplies.
Electrical service equipment.
Used brick and much more.
We are Worker controlled.
242 Mary St. 382-8711
Open Wed. through Sat. 9:30 - 5.

SEWING MACHINES
10 to 30 per cent off everything in the store. For one week only.
SAWYER SEWING CENTRE LTD.
840 Fort St.
385-6228

PRE MOVING SALE, FINE OLD walnut 4 piece bedroom suite by famous maker, lamps, pictures, books, tools, china, Braun coffee grinder, linen, several old radios, tape recorder, many other miscellaneous items, Saturday and Sunday, March 12-13, 10 a.m. to 4 p.m., 4725 Treetop Heights, off Cordova Bay Rd.

Let me keep you in the shade
I pick up and deliver—I recover.
I discover. Anything you want to do
With your old lampshade or maybe
Get a new one, silk or otherwise
done right here in Victoria.
Within a few days. Free estimates.
Phone Roy 595-6525 or 383-1544

ONE ELECTRIC HEATER 36" long, new, $20; one electric motor; quarter horse, good shape, $20; one glass top table, 14x29x22½, $10; carpet sweeper, Bissell 400, $15; Electrolux vacuum cleaner A-1 condition, complete $35; 477-6817 after 5.

ENGRAVED SIGNS — DESK Signs, Wall Signs, Name Pins, Restroom Symbols — Stock and Custom Signs from Industrial Plastics "The Plastic Shop" 2105 Douglas 386-1477 or 460 Wallace St. Nanaimo 753-0114. Open 6 days a week.

SINGLE BED, $35; CABINET sewing machine, $50; blue drapes, 100x84, $20; armchair, $9; hostess rocking chair, $18; typewriter, $20, and miscellaneous items. 651 Pine Street, phone 386-6424, or 642-3659.

KENMORE AUTOMATIC PORTable washer, 1 year old, Arborite table, 4 swivel chairs. Round arborite table and 4 chairs. Deluxe birdcage and stand plus accessories. 478-8443.

ROCK MAPLE TABLE AND 6 chairs, $450. Hoover 10 pound Washer-Spin-Dryer, $75, 18" Jacobson Reel Mower, $45. Single Hollywood bed $40. 479-8683.

GARAGE SALE, 3973-A CEDAR Hill X Road — Kiln, tools, table (new), garden tools, CB radios, snap-on-scope, etc. Saturday and Sunday, 479-5931.

OLD STYLE WESTINGHOUSE fridge, $25; Seigler oil space heater, tank and stand, $85; propane Magic Chef combination stove and heater in use at 998 McBriar. 479-4063.

GARAGE SALE, FRIDAY, 9 TO 4 and Saturday 9 to 5. Furniture, Color TV, stereo, household items — odds and ends — 1074 Londonderry Rd. (Off Cedar Hill X Rd.)

BASEMENT SALE — KITCHEN cabinet, electric motor, aquarium, lots of small miscellaneous items. 528 Agnes, off Glanford. 10:00-3:00, Saturday and Sunday.

VIKING COMBINATION FRIDGE, frost free $175, Moffat automatic electric range $100, 3-piece chesterfield suite newly reupholstered $350, 2 pair living drapes. 384-8995.

BILLIARD TABLES
All sizes. 13 — 6x12 international snooker and English billiards immediately. 384-7732. 1923 Quadra

MAN'S 14 KT. GOLD .18 DIAmond ring, valued $375, asking $300 or offers 598-6517 before 2 p.m.

DISHWASHER, G.E. PORTABLE, $125. Crib, $15. High-chair, $15. Car-seat, $15. Playpen, $20. Carriage, $20. Call 477-9867..

12 CU. FT. FRIDGE, 30" RANGE, automatic washer, dryer, wringer, bedroom suite, etc. Moving. 385-3747.

NEW 3 IN 1 GENDRON BABY carriage, umbrella stroller, cuddle seat, jolly jumper and car seat. 478-8443.

FOUR POSTER DRAFTING table, $100, drafting machine arm type $100, 40" square folding nylon mesh playpen $40. Phone 384-0924.

BEAUTIFUL ELECTROHOME stereo, $1200 new; 99 piece set, Royal Albert china $1100 new, sacrifice, evenings 595-0381.

23 CU. FT. DEEP FREEZE AND wood and coal stove, made by Beach Foundry Co., Ottawa. In working order. 743-5164.

TROPICALS, CACTI, FUR pieces, Avons, collectables, beads, jewelry, misc. 598-5650.

2 LAMPS, $50 FIRM. RED GLASS vase with gold engraving. White shades. 388-9644, after 5.

UTILITY TRAILER, HEAVY duty, suitable for horse trailer. 383-3435, evenings 592-1336.

ONE LAZY BOY CHAIR, TWO hair blowers, wanted one chest of drawers. 478-3091.

COLLECTION OF OLD GLASS, brass, china and silver plate, evenings, 384-3670.

FOLDING PING PONG TABLE, 6 months old, cost $120 base damaged, $30. 479-9990.

2 DIAMOND RINGS, OFFERS. 382-7698.

100 MISCELLANEOUS FOR SALE

GIGANTIC ANTIQUE CLEARANCE SALE

ROUND OAK TABLES, 48", WITH LEAF, FINISHED, $325.
Five brass and iron beds, from $100.
15 DRESSERS, OAK AND MAHOGANY, FROM $65.
Five sets of four oak chairs, $120.
7' OAK TRESTLE TABLES, $135.
SET OF SIX OAK CHAIRS, TWO ARMCHAIRS, $230.
Set of six mahogany chairs, $220.
Seven oak draw-leaf tables, $125.
SIX-PIECE OAK DINING SUITE, $260.
Six-piece oak dining suite, $320.
Seven-piece oak dining suite, $580.
Six-piece oak dining suite, $570.
FIVE WARDROBES, OAK AND MAHOGANY, $120-150.
Five hall stands, $90-$130.
Six drop-front desks, $140-$190.
SIX WASH STANDS, FROM $85.
Oak sideboard, $120.
FOUR CHINA CABINETS, $90-$260.
Three -piece mahogany + bedroom suite, $380.
ELEGANT FOUR-PIECE MAHOGANY BEDROOM SUITE WITH BOWED BED, $1450.
Two-piece oak bedroom suite, $390.
Three-piece oak bedroom suite, $295.
TWO-PIECE BURLED WALNUT SUITE, $289.
Six drop-leaf gateleg tables, from $92.
ATTICA OLDIES LTD.
720 MARKET STREET
384-1644
One block north of Hillside off Douglas
FOUR DAYS ONLY!

GOOD SELECTION OF used furniture and appliances at clearance prices.
THE TRADERS
OPEN NIGHTLY 'TIL 9
PHONE 388-6264
715 FINLAYSON

KILSHAWS
1115 Fort St.
AUCTIONS
Friday at 7:00
Appraisals for Insurance and Sale PURPOSES
384-6441

GARAGE SALE 1098 JASMINE Avenue. East house off Grange Road, Saturday 10 a.m.-4 p.m. Wrecking truck 1966 Chev with Holmes 400 wrecker unit, $3,900. Car or hay trailer with stake sides 16' deck, dual axle, electric brakes, $1,200. 12 string guitar, $60. Pellet gun, clothing toilet, odds and ends. 479-5643.

MOVING OUT, MUST SELL, OFF offers, 9-piece beautiful old dark walnut dining room suite, $700; white enamel oil stove, new wood and coal grates, ect., can be converted easily, $175; radio headboard single bed, Grange box spring and mattress, $65; Single Hollywood bed $40. 479-8683.

GARAGE SALE, 3973-A CEDAR Hill X Road — Kiln, tools, table (new), garden tools, CB radios, snap-on-scope, etc. Saturday and Sunday, 479-5931.

OLD STYLE WESTINGHOUSE fridge, $25; Seigler oil space heater, tank and stand, $85; propane Magic Chef combination stove and heater in use at 998 McBriar. 479-4063.

GARAGE SALE, FRIDAY, 9 TO 4 and Saturday 9 to 5. Furniture, Color TV, stereo, household items — odds and ends — 1074 Londonderry Rd. (Off Cedar Hill X Rd.)

BASEMENT SALE — KITCHEN cabinet, electric motor, aquarium, lots of small miscellaneous items. 528 Agnes, off Glanford. 10:00-3:00, Saturday and Sunday.

VIKING COMBINATION FRIDGE, frost free $175, Moffat automatic electric range $100, 3-piece chesterfield suite newly reupholstered $350, 2 pair living drapes. 384-8995.

BILLIARD TABLES
All sizes. 13 — 6x12 international snooker and English billiards immediately. 384-7732. 1923 Quadra

BIG CHROME TABLE AND 4 chairs, $35; chesterfield bed, $25; large man's CCM bike, $30; 4 Mustangs, 2 convertible. 478-7618.

SOFA WITH TWO SINGLE HIDEa-beds, Piano, Organ, Clarinet Guitar and other items. 477-7754 or 477-6871.

8.25-14 NEW WHITE WALL CUStom power cushion belted tires, rims, $80. 595-4759.

TWO SINGLE BEDS; YELLOW rug, 9x12'; blue rug, 10x14'; 592-9337.

TWO CEMETARY PLOTS, HATleys, Memorial Park, Colwood. Phone 384-9973.

HANDCRAFTED FOR HARNESS floor loom. Pine and oak. Extras. $650. To view at 1317 Cook St.

11½ SAILBOAT AND 650 LBS. trailer, $350, range hood, $20; ski rack, $15. 595-6834.

SLATE POOL TABLES FROM $575 and shuffle boards L. G. K. Enterprises. 478-8539.

BABY FURNITURE, HIGHchair, $35; toy box, walker, lollylumper. 479-4272, after 4:30 p.m.

VIKING DISHWASHER, GOOD condition, phone 388-5363 any time. Jim's Appliances.

FOR YOUR BALCONY, LONG cedar planters filled with strawberry plants, $4.75. 658-5782.

ADMIRAL DRYER, HEAVY duty, automatic, good working condition, new element. $125. 592-9530.

AIR COMPRESSOR, ATLAS Cobco 125 CFM run only 460 hours almost new. $5,000. 642-4586.

NEARLY NEW MEN'S ENTIRE wardrobe, size 42-44. Jackets, new golf shoes, mink stole. 383-3315.

ARTICLES FOR SALE, MARCH 12, 13, 1-5 p.m. 2620 Cedar Hill Road.

ASSORTED CARPET REMnants. 382-8375.

100 MISCELLANEOUS FOR SALE

NOTICE
3M COPIERS FOR LESS!
PURCHASE—RENT—LEASE
HIGH VOLUME COPIERS for the busy office.
ALL NEW AND RECONDITIONED COPIERS sold with six month warranty.
3M COPY SUPPLIES at competitive prices and delivered the same day.
Save on REPAIRS to 3M machines. Have our Factory Trained Technician call at your office.
We have SMALL COPIERS available for less than $200.00.
For more details call
TRIANGLE COPY SYSTEMS LTD.
478-8456

FOR SALE, WOODEN PAINTED dining table, dark brown with four chairs, steno chair to match on wheels; folding rocking chair; sewing machine bench; double bed, 54"; 30" mattress; 39" mattress and box spring; 8 black legal size file storage boxes; red and black hanging lamp; bamboo curtain room divider, 8'x6½'; brass ship's clock with 8 bells and matching barometer; 4' high split leaf Philodendron; child's size 12½ tap dancing shoes, worn twice; pink tights and body suit, size 7 to 10; Philips converta-flame fondue; G.E. kettle; two large ceramic vases; other household articles. 384-5628, Mon.-Fri.

TV GAMES
Play tennis, hockey, squash and handball on your TV. Originally $69.95. SALE $39.95.
YOUNG'S Sales & Service 784 FORT 382-5512

DINING ROOM TABLE, 4 chairs, needs refinishing, $125; Mr. Coffee Maker, never used, still in carton, $30; 1 aluminum, 1 brass Mercury propellors, new, $25, $45; 1¼ horsepower motor, $20. 388-4702.

OAK DINING ROOM SUITE; OAK bedroom furniture; desks; brass beds; antique stoves; and many other antiques and collectables. Red Barn Antiques, 4596 West Saanich Rd. (Royal Oak.)

OLD STAMP COLLECTION. 7 albums and boxes, thousands of them, offers. Old Winchester Shotgun, $50. .45 calibre revolver with holster, $95. B&D skillsaw, $19. 595-3742.

BOY'S MOTO CROSS BICYCLE, $85 cash; living and dining room drapes, measuring 17x84", and 8½x84; 8 ft. plywood boat. 4 horse; Sears outboard motor, for further particulars phone 385-8066.

SAUNA ROOMS, FACTORY PREbuilt, also custom built commercial and residential, heaters, accessories. Kosmar Industries, 2951 Bridge St., Victoria, 384-2623. 479-9492.

ELECTRIC LAWN MOWER, IN good condition, $35; like new, Black and Decker battery-operator lawn edger, $24; lovely lady's Norwegian sweater, size 18. $25. 592-6850.

5-SPEED BIKE, 30-GALLON aquarium, 4' cedar fencing, 5,000 BTU propane heater, desk, dog house, garden hose, other items. 1769 Bay St.

FLATWARE (ADAMS), $200; white bedspread, $30; wool blanket, $25; sandwich toaster; Rubber Maid couch cover; flashlight; roaster; 4 trays; vase. 386-0963.

TEA

125 PETS and SUPPLIES

FAWN GREAT DANES REGISTERED
5 beautiful pups, show quality, 3 males, 2 females, first time bred for both parents, 2 years old, which I may also let go to exceptionally good homes. Both parents on their way to becoming champions. Pups ready for delivery Easter weekend. Can be viewed now by calling 656-7176 before 4 p.m.

HARLEQUIN DOG OBEDIENCE classes including a puppy class. Start Tuesday March 22nd at 7 p.m. at St. Dunstan's Church Hall at the corner of San Juan and Tyndall. For information, 598-8456.

PAIR REGISTERED, IMPORTED show quality, Old English Sheep dogs, champion lines, 4 months and 8 months. Regretfully non-suitable for city home. Bargain at $800. 477-9223.

SHADYBROOK KENNELS
Purebred German Shepherd pups, black and tan, registered, wormed, immunized, tattoed. Phone 743-9447.

SPAYED 5-YEAR-OLD BORDER collie cross, adaptable, needs responsible country home or equivalent. 598-1147 after 6; 382-0622 before 6.

EXPERIENCED DOG GROOMing, bathing, defleaing, pick-up and delivery on request. Reasonable rates. 656-4069.

REGISTERED PUREBRED Doberman pups, show quality, Champion bloodlines, ready to go. 574-2950.

OUR LAB CROSS, MALE WATCHdog, is feeling very confined in the city, we will deliver him free to a good country home. 592-2546.

THE GREATER VICTORIA DOG Obedience Club. Phone 592-7310. Puppies taken from 3 to 6 months at anytime.

SEALPOINT SIAMESE KITTENS (2 litters). First ready to go March 20th. Phone 112—246-9537.

AQUARIUMS, DYNA-FLOW filters, heaters, pumps, canopies. 478-6808.

FOR SALE FEMALE POODLE cross puppy and female Spitz cross dog, phone 479-9655.

TWO BEAGLES, MALE, 15 months, female, 11 months. 478-1043.

PUREBRED UNREGISTERED German Shepherd puppies, black and silver mother. 382-3458.

BEAUTIFUL PUREBRED MALE Samoyed pup, all shots, $75. 112-743-5472.

FOR SALE. JAP. SPANIEL PUPpies, Peke Cross. Phone 748-1700, Duncan.

CHIMO DOG OBEDIENCE classes starting March 30, near Sears. 479-2629.

100 GALLON AQUARIUM PLUS new heater, reasonable. 5-7 p.m., Gary, 385-7547.

FREE TO GOOD HOME 7 YEAR old female English Cocker. Registered. Good family dog. 595-6745.

HAVE YOUR ENGLISH COCKER spaniel clipped for spring in show cut. 478-5455.

REGISTERED STANDARD dachshund puppies, $200. 112-337-5495.

FOR SALE ENGLISH SPRINGER Spaniel puppies, proven hunting stock. 382-3757.

REGISTERED OLD ENGLISH Sheepdog puppies champion stock. 246-4267 or 746-4332.

BEAUTIFUL 6 MONTH MALE Siamese, needs loving home, 595-0493, or 479-2506.

CKC REGISTERED MALE English Pointer, 1½ year old, $150, 598-4438.

3½ AND 4-GALLON AQUARIUMS with hood, with or without fish. 479-3304.

FREE TO GOOD HOME, FEmale boxer cross, good with children. 642-3403.

COCKAPOO PUPPY, SEVEN months old, $60. 479-1985.

YOUNG COCKATIELS AND young budgies. 478-2506, after 5.

NINE LOVABLE PUPPIES FOR sale. 479-3689 between 6-9 p.m.

GOOD HOMES WANTED FOR 2 family dogs. 385-7097.

CHIHUAHUA TERRIER CROSS puppies, $40. 386-8194.

127 CHICKS, POULTRY HATCHING EGGS SUPPLIES

FIVE WEEK LEGHORNS. LAYing pullet. Rare breed pairs. Young golden cock pheasants. 478-7617.

FOR SALE: YOUNG LAYING hens, Comet and Sexlinks. Phone 478-2715.

RHODE ISLAND, $2.00 EACH. ½ ton hay, $25. 642-9381.

ONE YEAR OLD LAYING HENS, and rooster. 479-6195.

CHICKS LAYING AND MEAT type. 478-7617.

ONE TOULOUSE GANDER FOR sale. 479-7997.

GEESE FOR SALE, $7.50 EACH. 652-2278.

128 LIVESTOCK SUPPLIES and EVENTS

17½ TO 18" PASSIER DRESSAGE saddle, excellent condition, also child's Western saddle, approx. 14". 652-2860.

FOR SALE — TWO REGISTered Scots Highland females and one registered Scots Highland yearling bull. 656-1504.

3-YEAR-OLD T.B. MARE BY Regal Jewel, potential race horse, show horse or brood mare, call 112-753-1005 after 5 p.m.

FOR SALE, PALOMINO STALlion, dun mare, Palomino filly, buckskin colt, reg'd ½ Arab filly. Phone 743-5135.

SPRING IS ALMOST HERE. NOW is the time to have your horse shod. Barry Allen, Graduate Farrier. 478-3278.

HALF QUARTER HORSE, BUCKskin mare, 10 years old. 14.2 hh. sound, excellent trail horse. $375, 477-1940.

13.1 H.H. SNAFFLE MOUTH, sound, good working pony type for child with some experience. For lease. 478-9260.

FOR SALE, REGISTERED ½ Arab pinto mare, 12 years old, $350. Beautiful 3-year-old gelding, $400. 478-8244.

SADDLE REPAIRS, HARNESSES repaired or made to order, bare back pad and men's Cord Breeches for sale. 384-7238.

LAST WEEK 'TIL THE HUNT Valley pack sale. Saturday, March 19, come buy and sell. For info. call Bo, evenings, 652-3643.

REGISTERED TOGGENBURGS in top condition, 4-yr. old buck and yearling doe. Reasonably priced. 537-5684 evenings.

PLAYDAY, BEAVER LAKE RIDding ring Sunday, March 13. 479-4177 Vancouver Island Appaloosa Horse Club.

6-YEAR-OLD BAY GELDING, 15.1 hands, western or English. $500. 656-2632.

2 LIVESTOCK TATOO KITS, hay, $1.00-$1.50; $1.75. 748-0030 Duncan.

HAND TOOLED WESTERN SADdle, like new, $200. 652-3384 or 385-0304.

WEANER PIGS, $40; 1-YEAR sow, ready for breeding, $225. 479-7677.

GRADUATE FARRIER HORSE showing and trimming, call Allan Card, 652-3257.

PALOMINO GELDING, 9 YEARS old, ride English and western, gentle. Call after 6:30. 479-6839.

HAY AND STRAW FOR SALE. 652-2026, 652-1743. No Sunday calls please.

GOOD TEN-YEAR-OLD PINTO mare, ideal trail horse, $300. 479-4551.

YOUNG REGISTERED HEREford cow. 479-6880.

GOOD SUPPLY OF SECOND CUT local grass hay. 652-2278.

REGISTERED ½ ARABIAN mare 4 years old. 592-7109.

OAK MEADOWS EASTER TRAINing show, April 10th, 479-6843.

FOUR-HORSE TRAILER, PULL type. 746-4666, Duncan.

QUIET APPALOOSA MARE, good on trails. 479-6879.

CHILD'S RIDING JACKET, SIZE 10. 479-5445.

TOP QUALITY CONDITIONED hay, $2, $2.25, straw, $2. 652-2394.

HAY FOR SALE. 652-1640 or 652-3459.

TEN COLONIES OF HONEY bees. Phone 383-8350.

128 LIVESTOCK SUPPLIES and EVENTS

CHSA
No-Host lunch — March 20, 1 p.m., at Smiltys, Duncan. CHSA meeting — 2 p.m., Smiltys. Zone 5 chairman and directors present for discussion. Members and friends welcome. 746-5681.

STALLION PARADE
Sunday — April 3 — 2 p.m. — Duncan. Send $10.00 to enter stallion. Mrs. Howse RR1, Duncan, 746-5681 or 746-7274. Spectators free.

HORSE LOVERS
Greenbelt Stables has box stalls available, paddocks, 38 acres of pasture, riding trails nearby. Phone 656-5229 or 656-1364.

CEDARVIEW STABLES, HAS large box stalls, private paddock, or field time, large riding ring, individual care, good trails, instructor available. 652-2660.

YEARLING, APPALOOSA — Thoroughbred, filly — 14.1 h.h., very bold, Hunter — Jumper prospect. Serious enquiries only. After 7:00 — 474-1565.

DAPPLED GREY ½ ARAB mare, Ideal Pony Club, successful jumper. English or Western, suit beginner to intermediate rider, 652-1777.

TWO COLONIES OF BEES, TWO settling tanks, uncapping knife and steamer, strainer, 20 dadant boxes, lots of drawn comb, extra frames, $350. 652-3763.

15.2 HANDS BAY HUNTER TYPE Gelding. Potential event horse, good jumper, nice temperment, 10 years old. Suitable strong teenage rider. 478-2781.

FOR SALE 14.2 HAND PALOmino mare, excellent disposition to enthusiastic parties only. 388-5434 or 382-1930 ask for Lynn.

GENTLE 5½ YEARS GELDING needs experienced rider. $250, O.B.O. 748-3369.

2 ROLLS BARB WIRE NEVER used. 656-2865.

130 HEAVY EQUIPMENT and MACHINERY

HABITAT 2000
994 GOLDSTREAM AVE.
478-0811 DL 00784A

Gardner-Denver compressor, 14 h.p. gas powered. Demo unit. Make an offer.

Used MF 35 tractor. Make an offer.

974 Bobcat loader, 1¼ yd. bucket, 78 h.p. diesel. $16,000. TERMS.

8 to 20 h.p. lawn and garden tractors from $628. Complete stock of tillage and mowing equipment.

Rototillers and lawn mowers. "We Service what we sell."

Your Island dealer for Allis Chalmers-Melrose Bobcat Tractors.

IDEAL MACHINE FOR SMALL places. 12.5 hp 4-wheel drive, two cylinder diesel tractor with backhoe and buckets, plus trailer and 1970 Chev. half ton pickup, will sell separately or as a unit. 478-4086.

JOHN DEERE LOADER
1969 John Deere 550 loader complete with ROPS canopy and Drott 4 in 1 bucket. Reconditioned, with 30-day warranty. Sale, $15,900.
ISLAND EQUIPMENT LTD.
1096 Goldstream Ave. 478-9535

OLDER HEAVY DUTY 250 Amp. Loncoin welder, driven by 6-cylinder Continental gas engine, on trailer. Asking $950. 479-6053.

1970 330 TIMBERJACK SKIDDER new recaps forestry special 18.4x34, rebuilt trans, brakes, new pins R.O.P. Nanaimo 753-2997 evenings.

1972 580B CASEBACKHOE, ROP Cab, 4 in 1 bucket, extendahoe, well maintained. 1967 Mercury, single axle Dump Truck. 656-1671.

BACKHOE, CASE 580, EXCEPtionally clean, ROPS, cab, very sound throughout, only $9700, 592-1631.

YANMAR SMALL DIESEL TRACtors. Industrial and Marine engines now available at Stanwood Equipment, 652-1231.

1976 580-B CASE BACKHOE, R.O.P. cab, 200 hours, 656-2269 after 6 P.M.

JOHN DEERE 440 LOADER with winch, $3,000. 642-3943.

135 FARM IMPLEMENTS

MF
Massey Ferguson
STANWOOD
EQUIPMENT SALES LTD.
Industrial—Agricultural
TRACTORS
6803 VEYANESS
652-1231
"YOUR LOCAL MASSEY DEALER"

Ford Rollins
MACHINERY LIMITED
610 ALPHA STREET 384-0541

J. GRIEVE MOTORS LTD.
7865 E. SAANICH ROAD
652-1642 Days 652-4192 Eves.
Have Vancouver Island's largest stock of good used and reconditioned farm tractors and equipment.

BOLANS GARDEN TRACTOR with lawnmower, heavy duty unit with six speeds ahead. $1,295. 479-2209.

WANTED, SMALL CRAWLER with dirt blades. Cash or trade. 1964 Chev. single axle with hoist. 477-1784.

WANTED: 3-PT. HITCH ROTOVA-tor, 40" to 60" wide. Phone 479-7616.

ALL PURPOSE HAWKS BUILT manure spreader, double bottom ploughs. 748 0030.

JOHN DEERE 14 T SELF-CONtained baler, good for any tractor, $1150. 746-7641.

17 H.P. KUBOTA DIESEL TRACtor, complete with blade and rear bucket. 478-7907.

2-YEAR-OLD HESSTON 7' PULLtype mower-conditioner. 652-3306.

148 LEASE VEHICLES

LEASING
VW Rabbit, Sciroccos, Audi Fox — Audi LS and Porsche from $95 Per Month—Net Lease
36 Months
(Plus Sales Tax, Licence and Insurance)
DOUGLAS VOLKSWAGEN Ltd., Porsche — Audi
3329 Douglas St.
388-5466

LEASE A VOLVO
Brian Holley Motors
3319 Douglas St.
Phone Jim Bryson 384-1161

150 CARS FOR SALE

'69 DODGE SWINGER, AUTOMATic, slang 6, body needs some repair, runs great. $425 or best offer. 656-4452.

'55 CHEV
Immaculate, 4-door, just like new. Asking $1,500. 388-5205.

1966 CUTLASS CONVERTIBLE, power steering, power brakes, $300. 592-7734.

73 PINTO STATION WAGON, 34,000 miles, very clean. Phone 746-7641.

1961 VALIANT CONVERTIBLE, 6-standard, $475. 1961 VW Camper $550. 478-7698.

74 DODGE CHARGER, 318, EXcellent condition, 18,000 miles, $4000 or offers. 478-0798.

1969 GTO 52,000 MILES, AUTOmatic, mags, and radials, excellent condition, $2000, 595-2218.

'71 CHEVELLE MALIBU, METallic blue, automatic V-8, asking $1900, 652-3274 or 595-7054.

1967 RAMBLER AMERICAN wagon, running, needs work, $100. 383-6995.

'68 MONTEGO MX
P.S., P.B., good condition. $795 O.B.O. 479-4933.

1956 BUICK 2-DOOR HARDTOP, runs good, restorable, 87,000 miles, $320 or offers. 595-1750.

58 OLDS TOP RUNNING CONDItion, new tires, $400, 478-5200.

150 CARS FOR SALE

SO TOYOTA
NEW 1977
TOYOTA COROLLA
CANADIAN
$3298

76 TOYOTA COROLLA 4-dr., auto., radio. $3695
76 Toyota COROLLA 1200, 2 dr., 4 spd. $2695
76 TOYOTA HILUX P.U., 4 spd. $3795
75 TOYOTA COROLLA S.W. 4 spd. Wood grain panel, 18,000 mi. $3595
75 TOYOTA CORONA 4 dr., auto., 6,000 mi. $4295
74 TOYOTA HILUX PU, auto., bucket seats $2995
72 COROLLA 1200, 2 dr., 4 spd. $1895
72 TOYOTA COROLLA 2 dr. auto. $1995
72 TOYOTA CORONA 2 dr. HT., auto. $2495
71 TOYOTA COROLLA 2 dr. auto. $1495
71 MAZDA 2-dr., 4-spd. $1295

Saunders and Hitchman
Sales & Service Ltd.
2040 Cadboro Bay Road
At Fort and Foul Bay
Dealer Lic. 00566A
592-2471

1967 CAMARO, FACTORY NEW LT1, many extras to motor, new M21 tranny, new 11" clutch system, new 11" fly wheel, 12-bolt rear end, new tires all around, new Hurst shifter, many, many extras; offers. 477-3139, ask for Don.

'73 OLDS STW
6 passenger, 44,000 miles, mint condition, PB, PS, PW, PL, roof rack, tilt steering, cruise control, factory air, 8-track tape deck, radio. 384-4376.

NEW TIRES, NEW BRAKES, new Aamco transmission, good shape inside and out, '69 Falcon Station Wagon, 289 cc, needs engine rebuild, don't insult me with a crazy offer. 383-3832.

1936 FORD 3-WINDOW COUPE, excellent chop job, small block Chev., 2-speed automatic. Narrow 57 Chev rear, Volvo disc. front. Half finished. $700 without engine. 479-9792.

MUST BE SOLD
1968 BEAUMONT STATION wagon, 6 cylinder, fully syncro 3-speed transmission, body and interior good, tested $570 or offers. 595-1452.

1969 TOYOTA SW
Deluxe 8-passenger Crown model. Real cute. Offers. DS38A, Capri Motors, 555 Hillside. 385-3512.

1971 DODGE POLARA STATION wagon, power steering, power brakes, trailer towing package, top condition; sell or trade for automatic compact. 477-2079.

1972 OLDS CUSTOM CRUISER, 9-passenger station wagon, fully powered, radials, air conditioning, AM-FM stereo cassette, $3995. 384-1435.

MUST SELL, 1974 9-PASSENGER Ambassador station wagon, one owner, low mileage, many extras including air conditioning. Asking $3,750 or best offer. 658-1187.

1972 MAZDA R100, NEW MOTOR, new battery, new snow tires, radials, radio, tune up two weeks ago. This car is in truly excellent condition. $1750. 598-1674.

'69 CHEVELLE MALIBU 2-DOOR hardtop, 50,000 original miles, small V-8 automatic, power steering, power brakes, radio, excellent shape, asking $1495. 388-5735.

1972 CADILLAC 4-DOOR HARDtop. Low miles, new tires. Very clean car. Must sell. $3900. 384-4623 for information weekdays. 652-2326 Sunday.

CLEAN, SMART LOOKING 66 Plymouth Satellite, 2-door hardtop, bucket seats, console, radio, low mileage on new motor. A good buy at $725. Phone 479-6642.

76 CUTLASS S, 16,000 MILES, V-8, automatic, PS, PB, swivel bucket seats, steel radials, radio, rear window defogger. Must sell by March 14th. 386-1989.

1976 NOVA CONCOURS HATCHback. Power steering, power brakes, 350, metallic paint, radials, loaded with extras. Must be sold! 383-6641.

'71 V-8 VEGA, 283 PLUS 60, MUNcie M21, Webber fly wheel, disc and pressure plate, all new, never been licenced, $2250, phone 382-8617.

1968 COUGAR 289, 3-SPEED AUtomatic, 65,000 original miles, excellent condition, $2400 or best offer. 383-5901.

'68 OLDS, PS, PB, 4 NEW TIRES, in good condition, will trade for smaller car or sell for $900. 382-9360.

1975 FORD, EXCELLENT CONDItion, 2 door hardtop, power steering, power brakes, radials, 34,000 miles, $3995. 479-3778, or 384-7323.

'64 DODGE DART, 6-CYLINDER automatic, 66,000 miles, radio, new tires, a bonafide cream puff. $1295. 385-5882.

'72 MUST, 351, AUTO., PWR. steering and brakes, 60,000 miles, best offer. 388-6275 ppr. 2553 anytime.

1972 TOYOTA CORONA, DEluxe, 4-door, $1200 or best offerr; 1973 Astre, automatic, hatchback, $1300 or best offer. 479-4727.

69 CHEVELLE, FOUR DOOR, power steering, power brakes, tested, exceptional condition throughout. $895. 382-1764.

BLACK ON BLACK, 75 FORD Ranger XLT, 4x4 - 360 4-speed, Maxi-tracs on white spokes, 46,000 miles, offers to $4400. 477-7074.

MUST BE SOLD THIS WEEKend, 1972 Nova, rebuilt V-8, 2-door, new chromies and rubber. Offers over $1650. 658-1017.

1970 VW STATION WAGON, REbuilt engine, new transmission, brakes, $900. Saltspring, 112-537-5162.

1964 ACADIAN BEAUMONT 4 door, good condition. Has been tested. Asking $500 or closest offer. 656-4816.

'68 CHEVELLE SS HIGH PERformance 396, 4-speed, Isky, Holly, Scheifer much more, best offer takes. 598-4972.

MUST SELL, 1973 PONTIAC Astra automatic radio, 54,000 miles. $999. 383-4638.

1969 VOLKSWAGEN, WHEELS, good body and paint. $1300. 479-2945.

55 CHEV, 2-DOOR STATION wagon, body good, Mags. Asking $600. 474-1652.

1971 CORTINA 1600 DELUXE, 2 door, good mechanical, clean condition. Colwood. $1,300. 642-3206.

1974 DATSUN 610 4-DOOR SEDAN, 43,000 miles, 1 owner, good condition. Asking $2,495. Phone 592-2542.

1967 DODGE DART, AUTOMATIC, slant 6, economical, good condition, $1,000. 478-7907.

1966 MUSTANG CONVERTIBLE, rare, like new, $2700, firm. 477-3156, 477-9437.

69 VOLKSWAGEN, NEW PAINT, good tires, good condition, radio and gas heater, $1,000. 479-8073.

1971 MAZDA 1600 SEDAN, EXcellent condition, checked, $850, offers. 656-1635.

2 1963 PONTIAC CONVERTIBLES. Offers. 382-7338, after 5.

150 CARS FOR SALE

McCallum DATSUN VOLVO
McCallum Motors Ltd.

EXCELLENT SELECTION
Quality BCAA Tested
USED DATSUNS
Trucks, B210s, 710s, 610s, 510, Zs, 1200s, 4-speeds, Automatics!

76 Datsun, long box $3795
76 Datsun, long box $3695
74 Datsun B210, 4-spd. $2695
74 Datsun B210, auto $3195
74 Datsun B210, H-B $3195
76 Datsun 710, A.T $4295
75 Datsun 710, 2 dr. $3395
75 Datsun 710, wgn. $4195
75 Datsun 710, wgn. $3695
74 Datsun 710, H.T. $2895
74 Datsun 710, H.T. $3095
73 Datsun 610, A.T. $2995
73 Datsun 510, 4 dr. $2495
70 Datsun 1200, 2 dr. $1395
72 Datsun 240Z $3495

ALSO
AN EXCELLENT SELECTION OF IMPORTS AND DOMESTICS!!

DOWNTOWN
1101 YATES AT COOK
382-6122 Dlr. Lic. 00850A

COLWOOD
1836 Island Highway
478-1741 Dlr. Lic. D-00850A

REDUCED

66 CHRYSLER Htop. $232
65 OLDS auto. $247
62 VAUXHALL $292
66 SUNBEAM auto. $314
65 FALCON auto. $350
66 CHEV auto. $355
67 PONTIAC auto. $615
68 CHEV. auto. $587
68 PONTIAC auto. $615
70 TOYOTA Sprint $712
68 VW BUG $733
69 CORONET auto. $737
69 CORONET auto. $737
68 CHEVY II auto. $803
68 VW BUG $833
66 CHEV. pickup $912
73 RENAULT R-12 $1783
75 ASTRE auto. $1987
74 AUSTIN Marina $2082
72 FORD ¾-ton $2213

Palm Motors 3342 OAK
(Blk. from Douglas off Cloverdale)
386-8385 D-00641A

ONLY 8,400 MILES
1975 Buick Century Luxus, 4-door sedan. Colour blue with white vinyl roof. For personal service phone Charlie Peterson at Empress Pontiac Buick G.M.C. Ltd. 382-9121 or res. 592-0458. DL01227A.

2 COMPACTS
1965 Oldsmobile and 1967 Buick, both automatic and power equipped. Nice cars. D538A. Capri Motors, 555 Hillside, 385-3512.

65 MUSTANG FASTBACK 2 PLUS 2, 289 balanced and bulleprinted, cam, headers, manifold, carb, B. and M. trans parts. $2500 invested. Asking $1750. 656-2532.

1969 FIREBIRD, 6 CYLINDER OHC 3speed, auto, 8,000 miles on rebuilt engine, rear window defroster, engine heater, radio, very clean, offers on $2500. 479-5038.

1969 BEAUMONT, CUSTOM, 4-door, hardtop, power brakes, steering, 307, automatic, radio, excellent condition, tested, $1200. 382-8879, evenings.

CONVERTIBLE
71 Mustang, immaculate condition. $3495 or best offer. Contact Bob Robertson, 386-2421, extension 5.

MUST SELL, 1964 PONTIAC Parisienne, 283 automatic, runs well. $200 or nearest offers. View at 1444 Begbie St.

1969 FORD LTD COUNTRY squire, equipped for hauling trailers, good condition, $1900 or best offer. 598-2284.

EXCELLENT VALUE AT $1650 '68 Cougar, new transmission and muffler. Good paint and tires. 479-8923.

1971 VW 411 STATION WAGON, complete, only under 39,000 miles. Just tested. $2000. Must be cash. 477-8210.

1966 FORD FAIRLANE 500 XL, V-8, two-door hard top, buckets, good reliable transportation, asking $450. 384-3293.

'76 TOYOTA COROLLA, SPORT lift back, automatic, radio, low mileage, must sell, make me an offer, phone 383-4486, after 5.

1973 MAZDA STATION WAGON, new shocks, brakes, radials, 34,000 miles, owner leaving country. $1950 o.b.o. 592-9826.

BAR-GOON! '75 TOYOTA COROLla 1600, four-speed, two-door hardtop, just 6,600 miles, only $2850. 595-5373.

64 CORVAIR, GOOD CONDITION. Phone days, 383-1416, or evenings 477-5818.

'72 GREMLIN, BIG 6, STANDard, radio, just tested. 656-3801 or 656-1990.

1976 CADILLAC COUPE, LOW mileage, like new, fully equipped. 477-6745.

'62 HILLMAN, 64,000 MILES, runs well, $250 or offers. Phone 598-2704.

1975 FURY CUSTOM, 30,000 miles, $4600. Phone 384-7587 after 4.

MUST SELL, CLEAN 1973 TOYOta Corolla 1600, new paint, offers. 384-4408.

1975 HONDA CIVIC, EXCELLENT condition, many options. 592-3784.

1957 CHEV, 4-DOOR, $450 OR best offer. 383-5230.

'63 MERCURY, GOOD RUNNING order. 477-4571 after 3:30 p.m. $100.

'69 RENAULT 16 FOR PARTS, first $150 takes. 656-1418.

'53 PACKARD CARIBBEAN, good condition, offers. 652-4155.

67 BUG, EXCELLENT SHAPE, $1000 or best offer. 386-9319.

'68 VOLKS, STATION WGN., $950. Doug 479-9495 or 382-6188.

1976 TRANS AM, 16,000 MILES, call after 6. 478-5445.

150 CARS FOR SALE

Garden City Auto Sales LTD.

WE REALLY Come Through for YOU!

74 COUGAR XR7
73 COUGAR
73 T-BIRD
73 COMET GT
73 LEMANS 2 Dr Ht
71 Mustang Grande
71 LEMANS convert
70 MUSTANG
70 SWINGER 340
69 BUICK G.S.
68 DART 2 Dr. Ht.
67 CUTLASS convert
67 DART 4 door

FRANCHISED DEALER FOR
CENTURION
CITATION
CORSAIR
Motorhomes
BY
BENDIX
ALL SIZES
SEE THESE FINE UNITS TODAY AT
2978 Douglas
382-9111
D-001319A

PLIMLEY
BRITISH LEYLAND
1010 Yates
382-9121

76 A.M.C. Jeep CJ5 (4x4)
Power Winch, Mag Wheels, Canopy Top, Roll Bar, ONLY 7000 MILES
$6495

74 DATSUN 710
2-door coupe, standard, low mileage, AM radio, mag wheels, powder blue, pinstriping, white interior, immaculate.
$3195

76 Dodge Aspen $4495
75 M.G.B. $4595
74 Audi 100 $4295
74 AMC Jeep 4x4 $4295
74 FORD Capri V6 $3695
73 Marina 2-Dr. $1895
73 PLYMOUTH Fury III $2395
71 Toyota Corolla $1495
70 Datsun 510 $1295
69 Ford Cortina $1195
68 Triumph Spitfire $1295
63 AUSTIN Mini $ 595

OPEN 9 am to 9 pm
Dealer Licence 572A

Honda CAR CENTRE YATES AT QUADRA
"For a good deal more . . ."
Dealer Lic. 846A

72 TOYOTA CROWN STATION wagon, 38,000 original miles, 4-speed standard, AM-FM 8-track factory stereo. The Cadillac of Toyota. Mint condition, $4400 or best offer. 386-0069 Ed.

1974 CHEVROLET VEGA ESTATE wagon 1 owner, 15,000 lady driven miles, automatic transmission, radio, roof rack and many other options, excellent condition. Must be seen. Phone 479-8473 after 5.

1975 FORD COUNTRY SQUIRE 9 PASSENGER STATION wagon, new rubber, well maintained, ps., pb., pw., Tw tailgate, approximately 23,000 miles. Price $5300. 478-8361, 592-1331 after 6.

1958 CADILLAC CONVERTIBLE, new engine, new transmission, new top. One-piece magnesium wheel. Completely rust free, $3,200 or best offer. 112-743-5012, days, 112-245-2161, evenings.

1968 PLYMOUTH STATION wagon, 383 motor, perfect running condition. Has roof racks, trailer hitch. Available for quick sale. Offers on $450. 384-5603.

1974 VOLVA 142 GL, 34,000 miles. Excellent condition. Leather interior. Owner transferred overseas. Sacrifice, $3700. 598-2151.

1973 CAMARO LT. MINT CONDItion, moving, must sell. Asking $3,600. Will accept reasonable offers. 383-9179.

1967 DODGE POLARA 4-DOOR sedan 318 V-8 automatic power steering, and brakes. Many extras. Asking $600. 479-6053.

1976 NOVA, FOUR-DOOR SEDAN, power brakes and steering, low mileage, V-8, radio and tilt steering. Phone 479-4642.

1971 DATSUN 1200 FASTBACK, one owner, regular service maintained. Good condition. Offers. 595-6349 after 5 p.m.

1964 CHEV IMPALA SS, 2-DOOR, hardtop, power steering, power brakes, rebuilt 283, excellent condition. 368-7282.

1967 THUNDERBIRD LANDAU, 390 V8, power windows, brakes, and steering, automatic transmission; $1350 or offers. 385-8195.

'72 VW FIVE-PASSENGER WINdow van with sliding roof, good condition. 45,000 miles, $3500. Phone 385-0692.

1973 SUPER BEETLE IN GOOD running order. 43,000 miles. Good tires, new battery, offers. 382-5030 after 5 p.m.

MUST SELL
'73 Vega, student cannot afford insurance, asking a low $1295. Call 383-4902.

1936 PLYMOUTH FOUR-DOOR sedan, restorable condition, $1000 firm. 479-5184.

1969 CORTINA GT, 4-SPEED, 66,000 miles, good running order. $700. 384-6538.

150 CARS FOR SALE

DOUGLAS VOLKSWAGEN
PORSCHE
AUDI

YOUR LARGEST VOLKSWAGEN DEALER ON THE ISLAND

Used BEETLES '69-'76 FROM $1095

PREMIUM USED

76 MERCURY BOBCAT 4 speed, sunroof, sports package, radio. $4395
76 AUSTIN MINI 4 speed, tape deck. $2395
75 VW SCIROCCO automatic, radio, factory air, tinted glass. $5295
75 MAZDA 808 4 speed, radio, deluxe package. $3195
74 MONTEGO 2 door hardtop, automatic, power steering, power brakes, radio. $3195
73 PINTO station wagon, 4 speed, radio, roof rack, mag wheels, radial tires. $2795
73 MAZDA 618 automatic, 4 door, radio. $2195
72 VEGA 2 door, 4 speed, with radio. $1995
72 DATSUN 1200, 5 speed, radio. $1495
71 TOYOTA Coupe, 4 speed. $995
64 VALIANT 2 door, hardtop, automatic, radio, one owner. $1395

TRUCKS
76 FORD F100, automatic, power steering, twin tanks, radio, 175 MILES!! $5595
75 GMC Crew Cab, automatic, power steering, power brakes, twin tanks, rear duals. $599
66 CHEV, 1 ton cab and chassis. $1895

100 PER CENT FINANCING O.A.C. SCOTIA PLAN

Douglas Volkswagen Ltd.
Porsche - Audi
3329 Douglas Street
388-5466
Dealer Licence 00341A

Brian Holley MOTORS LTD.
72 MAVERICK
Popular 4 dr. sedan, economical 6 with power steering. A great second car. Red interior, silver pinstripe.
SALE PRICE $2495
3319 Douglas at Cloverdale
D. L. 00903A 384-1161

FIREBIRD, 1974, AUTOMATIC, power steering, radio, excellent condition, original owner, $3650. 477-9177.

1953-1976 CARS FOR SALE FOR A small fee, we will list your car, too. Dave's Car Listing Service, 383-1953.

1967 CHEV IMPALA, TWO-DOOR, running condition, 7 new tires, power brakes, power steering, radio, offers on $700. 477-0309.

1964 VOLKSWAGEN STATION wagon, good condition, 384-3935, 385-4807.

1968 SATELLITE SEBRING, power steering, power brakes, 66,000 miles, immaculate condition, $1700 or offers. 382-8834, 6 to 10 p.m.

1971 MACH 1, 351 CLEVELAND four speed, hood and left fender damaged, frame and running gear intact. $1200 or best offer. After 6, 652-3409.

71 DODGE POLARA STATION wagon, V-8 mechanically excellent, 60,000 miles, best offer, to $1800. 479-7824.

1959 BUICK, POWER STEERING, power brakes, good transportation. First $100 takes. 479-8945.

1971 DATSUN STATION WAGON. Red. Good condition. Offers. 384-8486 after 5 p.m.

1976 OLDSMOBILE CUTLASS Supreme Brougham, all power options, $6500 or best offer. 478-5759.

73 DATSUN 610, GOOD CONDItion. $2900. 478-6449 after 6.

'70 MAZDA 1200 COUPE, $700. 595-7894.

'71 FIRENZA 30,000 MILES, good on gas asking $1200. 592-2044.

1971 LINCOLN MARK III, $4200. Low mileage. 598-4367.

68 VAUXHALL TESTED, EXcellent running condition. 383-7365.

150 CARS FOR SALE

ENSIGN CHRYSLER PLYMOUTH

ENSIGN HAS OVER 275 UNITS!!
Here Are Some Examples

76 Dart Custom
76 Nova Cabriolet
73 Buick Century
74 AMC Gremlin
72 Dodge Polara
76 Dodge Colt
72 Monaco S.W.
75 Plymouth Fury S.W.
76 Vega Estate Wagon
76 Chrysler Newport
76 Chrysler New Yorker
76 Toyota Celica GT
75 Ford Maverick
73 Plymouth Custom S.W.
73 Cougar XR7
74 Plymouth Cricket
76 Pinto Squire S.W.
75 Valiant Duster
74 V.W. Bug
71 Ford Mustang
75 Olds Omega
73 Fiat 124 Spider
73 Sebring Plus
70 Ford Maverick
72 Renault TL16
73 Ford Mustang
70 Chrysler Newport
75 Dodge Monaco
76 Valiant Duster
75 Meteor Rideau S-W
73 AMC Hornet
72 VW 411
75 Chevrolet Nova Custom
75 Chrysler Cordoba
74 Ford Torino S.W.
72 Chrysler Newport
76 Valiant
75 Ford Torino S.W.
76 Volare S.W.
75 Plymouth Gran Fury
76 Chrysler Cordoba
74 Ford Gran Torino
76 Datsun B210
72 Ford Cortina

No Down Payment
100% Bank Financing
INCLUDING
1977 INSURANCE
O.A.C.

ENSIGN
Chrysler-Plymouth Ltd.
DOWNTOWN
YATES AT COOK
Dealer licence number D495A
386-2411
Open Weekdays Till 9:00

Brian Holley MOTORS LTD.
280Z 2 PLUS 2
'75 model, this 1 owner car is in as new condition, 14,000 miles, 4 spd., fitted with factory air and optional sunroof, am-fm stereo, brand new Michelin radials. Metallic silver with black interior.
SALE PRICE $7595
3319 Douglas at Cloverdale
D.L. 00903A 384-1161

B. MADSEN
MOTORS LTD.

76 GRANADA Sedan, V8 auto., p.s., p.b. $4950
75 OLDS Vista cruiser Wagon, $4795
75 VALIANT 6 auto., p.s. $3495
74 CHEV 9 pass. wagon $3850
74 HORNET 6 auto. $2395
72 TOYOTA 1600 4 spd. $1595
72 PINTO S.W., auto. $1695
71 TRIUMPH GT6+ $1995
70 VW Super Beetle $1395
69 GALAXIE 2-dr. Htp., V-8 auto., p.s., p.b. $1295
69 SCOUT 4-cyl. auto. $ 995
69 TOYOTA 1900 sedan auto. $1095
68 VOLVO 144S, auto. $1295

2691 Sooke Rd. 478-5011
In Glen Lake D.L. 00569A

1968 SATELLITE SEBRING, power steering, power brakes, 66,000 miles, immaculate condition, $1700 or offers. 382-8834, 6 to 10 p.m.

1971 MACH 1, 351 CLEVELAND four speed, hood and left fender damaged, frame and running gear intact. $1200 or best offer. After 6, 652-3409.

71 DODGE POLARA STATIONwagon, V-8 mechanically excellent, 60,000 miles, best offer, to $1800. 479-7824.

1959 BUICK, POWER STEERING, power brakes, good transportation. First $100 takes. 479-8945.

1971 DATSUN STATION WAGON. Red. Good condition. Offers. 384-8486 after 5 p.m.

1976 OLDSMOBILE CUTLASS Supreme Brougham, all power options, $6500 or best offer. 478-5759.

73 DATSUN 610, GOOD CONDItion. $2900. 478-6449 after 6.

'70 MAZDA 1200 COUPE, $700. 595-7894.

'71 FIRENZA 30,000 MILES, good on gas asking $1200. 592-2044.

1971 LINCOLN MARK III, $4200. Low mileage. 598-4367.

68 VAUXHALL TESTED, EXcellent running condition. 383-7365.

150 CARS FOR SALE

THREE POINT MOTORS
Mercedes-Benz
DATSUN

76 DATSUN F10 speed transmission $3,995
76 DODGE ARROW Blue hatchback with automatic, 5,00 miles $3,995
76 M.G. MIDGET only 8,000 miles $3,995
76 MAZDA 808 Just over 2,000 miles on this red four-door sedan $3,995
76 DATSUN B210 Less than 3,000 miles on this little red demo $3,595
75 AUDI FOX Only 5,000 miles on this automatic station wagon $5,495
75 DATSUN 710 Four-door sedan with vinyl roof, radio $3,495
75 M

150 CARS FOR SALE

CARS
ESQUIMALT AUTO MART LTD.
TRUCKS

480 Esquimalt Rd.
382-7195

PRICES SLASHED

COMPARE
No Money Down
O.A.C.

74 PLYMOUTH SATELLITE 2 dr., 318 4 bbl., headers, auto, ps, pb. $3490. $2795

74 MUSTANG II 2 dr., 4 cyl., 4 spd., vinyl roof, buckets, new paint. $2795

76 LINCOLN MK IV, loaded with air, stereo, power windows, dual power seat, tilt wheel, cruise. A Golden Beauty, 17,000 miles. $11,950

74 CHEV CAPRICE 4 dr. ht., V8 auto, ps, pb, air, stereo, vinyl roof. $2895

74 AMC 360 V8 auto, ps, pb, vinyl room, buckets, 27,000 miles. $4795

73 MONTEGO MX 2 dr., ht., V8 auto, ps, pb, radio, vinyl roof. $2885

72 DODGE CHARGER 2 dr., V8 auto, ps, pb, vinyl roof. $2450

71 PONTIAC LEMANS 2 dr., T-37, V8 auto, ps, pb, new paint. $2150

70 MUSTANG 2 dr., V8 auto, new paint, chrome wheels. $2175

68 JAVELIN 2 dr., V8 auto, radio, buckets, clean. $1725

76 FORD ¾-ton RANGER XLT, V8 auto, ps, pb, dual tanks. $6195

75 DODGE ½-ton short box, 4-wheel drive, V8 auto, ps, pb. $6095

72 FORD E200 VAN V8 auto. $2550

MANY MORE
To Choose From

TEST DRIVE TODAY!

D-00855A

Brian Holley MOTORS LTD.

74 FIAT X19

Popular pop-top, bright red, AM-FM radio. Ideal sports car for the B.C. climate.

SALE PRICE $3995

3319 Douglas at Cloverdale
D.L. 00903A 384-1161

74 FIAT 128, IMMACULATE CONDition, very low mileage, $2200 firm. 66 Chrysler, automatic transmission, power steering, power brakes, power windows, excellent mechanical condition, $450. 658-1115.

1970 GTO, CORVETTE BLUE, new Cragars, tires, 400 - 4-speed, FM 8-track, sleek and beautiful. $2675, or best offer. Also 1963 Austin Woodywagon, runs, first $80 takes. 658-8305, 5218 Cordova Bay Rd.

1966 VALIANT, '72 MOTOR, 4-speed, CDN polished aluminum mags with new General Grabber tires. Has Hurst, Holley, Edelbrock (LTD. 340) Gabrell Hilackers and Lakewood bars, etc. $1800. 395-1496, Doug.

1967 PONTIAC WAGON, TESTED to '78, running excellent, original owner. Some body dents. Second car, not neededd, $450. Phone 477-2709 anytime.

1976 MONTE CARLO, PS, PB, RADial tires. Just 16,000 miles. Can finance, $600 down, full price $5,000. Call Mr. Munroe, 383-1522 anytime.

1967 IMPALA 4-DOOR HARDTOP, better than average condition. A good second car, $700. Phone 383-2625.

'68 ACADIAN 4-DOOR STANDard, 6 cylinder, new tires, good condition, $750 from 4-7 p.m. 387-5321, 382-1781, Don.

1969 AUSTIN, AUTOMATIC 1100 sedan; 19,000 miles, asking $1,200. 479-1839. Passed inspection Dec. 1976.

1973 AUDI FOX, 4-DOOR, STANdard shift, excellent condition, good gas mileage and performance. Offers to $3500. 592-4439.

'72 CHARGER, 318, DUAL EXhausts, front disc brakes, power steering, automatic, Cragars, air shocks. $3500. 384-5115.

1975 GRANADA, SILVER IN color, like new, $3995. Phone after 5, 595-0134, or phone at work and ask for Larry, 595-2961.

BAJA BUG, COMPLETELY REbuilt, new engine, bus transmission. Exceptional condition. $1500 firm. 479-8951.

'71 GREMLIN, JUST TESTED, new brakes and battery, A-1 condition, $999. Also trade up or down for van. 350 Sylvia Street, after 4.

'68 BUICK LE SABRE, EXcellent condition, many options, offers on $1095 or trade for smaller car. Anytime, 474-1394.

1963 VAUXHALL SEDAN, FOURdoor, motor in good condition, transmission needs work. $100 or best offer. 382-2703, 5-7 p.m.

'65 SKYLARK, MINT CONDITION, just tested, must sell, many extras, $1400, without extras, $950. 592-0254.

'73 MAZDA GT, RADIAL TIRES, full instrumentation, AM-FM stereo, excellent condition, $1500. 385-0103.

1965 CHRYSLER, 383 MOTOR, Parnelli Jones tires, on mags, a sharp car in very good condition, first $850 takes, 385-1877.

MUST SELL 59 LANDROVER station wagon, 4 door, in good mechanical condition, direct drive winch. Offers. 479-7259.

MOVING MUST SELL 1970 Volkswagen, excellent all round condition, just tested, must see. 477-5101.

MUST SELL
1975 Bobcat station wagon, 4 speed, 18,000 miles, 1 owner, excellent condition, $3,000. 479-8383.

73 DATSUN 1200, GOOD CONDItion, 33,000 miles, extras, $1,900. 477-3200.

69 CHEVELLE WAGON, 327, AUtomatic, excellent condition. 598-4683.

1967 FORD FAIRLANE 4-DOOR sedan, V-8, Auto., good condition, $750. Call Ken, 592-3300.

1969 AUSTIN 1100, AUTOMATIC, some fender dents, mechanically A-1, tested. $440. 384-5824.

1972 CHRYSLER STATION wagon, 9 passenger. Good condition. Duncan 746-5950.

1970 OLDS 442, BLACK WITH white interior, mint condition. 595-4086.

1964 VALIANT, VERY EXcellent transportation, $450. 595-7325.

1961 BUICK LESABRE, PS, PB, 2-door hardtop. Good condition, $200. 388-5214.

1969 MAZDA, COMPLETELY REbuilt, 478-0089. Phone after 7 p.m.

1973 CHEVELLE MALIBU, LOW mileage, $2,800. Call 652-3092.

1975 PONTIAC LEMANS, LOADed. 386-0730, 383-0100.

1966 ENVOY EPIC ONE RUNning, one parts, $100. 479-2088

63 VOLKSWAGEN, ALMOST runs, $150, as is. 479-9953.

150 CARS FOR SALE

Speedway MOTORS LTD.
AUDI PORSCHE
VOLKSWAGEN

WIN A RABBIT
VW CASH and CAR SWEEPSTAKE
COME IN TODAY
NO OBLIGATION

TAKE ADVANTAGE OF OUR HUGE SAVINGS on DEMOS and our PRE-SEASON CAMPER CLEARANCE

DOWNTOWN
971 Yates Street
at Vancouver

Dealer Licence No. D-00486A

385-2415

Cornell CHEV/OLDS Cadillac CHEVROLET TRUCKS
Sales/Service 386-5777

76 CAMARO LT. $5995
76 CHEVELLE Classic $4895
76 IMPALA 4-dr. HT. $4995
76 NOVA 4-dr. $4195
75 VEGA auto. $3495
75 MONTE CARLO $5195
75 TOYOTA Corolla $3095
75 IMPALA 2-dr. $4695
74 VOLVO 145 Wgn. $4395
74 RENAULT 2-12 Wgn. $2395
74 MONTE CARLO $4695
74 CHEV Caprice 4-dr. $4495
74 OLDS Cruiser $4650
74 DATSUN B-210 $2495
73 CHEVELLE 4-Dr. $3695
73 OLDS Cruiser $4195
73 TOYOTA Celica ST $2995
73 NOVA 4-ds. $2295
72 SUPER BEETLE $1995
72 NOVA 4-dr. $2295
71 FURY II Htp. $2195
71 CUTLASS Htp. $2495
71 PINTO 2-dr. $1895
70 CHEV 4-Dr., V-8 $1895

76 GMC SIERRA Grande 4x4 $6695
76 CHEV ½-ton $5595
74 FORD ¾-ton $3895

CORNELL
CHEV-OLDS LTD.
3050 Douglas—385-5777
Dealer Licence D-00681A

1969 CORTINA, RADIO, EXTRA clean and we'l cared for, $850. Appointment to see 384-1721, 477-0510. Sports Classic Cars, 2825 Bridge. DL00244A.

IMMACULATE AND A STEAL, 1974 Mazda SW RX3, clean as a whistle, but I regret I must sell this high powered car. 383-7278, 382-7091.

TO SETTLE ESTATE
'68 Dodge Dart 2-door hardtop, V-8, power steering, power brakes, original owner, 39,000 miles, mint condition; offers to $1400. 384-7689.

MUST SELL: 1974 COUGAR XR7, air conditioned, power steering, power brakes, $4000 or offer. Buying house. Phone anytime, 384-0435.

1968 FIREBIRD, 6 CYLINDER, overhead cam, 4-litre engine, automatic, radio, red with white interior, low mileage. $1,895 or nearest offer. 656-3636.

'72 CHALLENGER, 340 4-BARrel, new paint, rally wheels, power steering, power brakes. Immaculate, $3450. 3901 Braefoot, 477-1746.

'71 DODGE COLT TWO-DOOR coupe, automatic, clean, tested until February, '78. Asking $1250 offers. 3019 Pickford, 478-8970.

1974 VEGA STATION WAGON, metallic green, automatic, radio, radial tires, 23,900 miles. $2200. 479-3507.

'65 MERCURY COMET CAliente, 2-door hardtop, mags, tac, sideslipes, new paint job, offers after 4:30. 592-1752.

'68 REBEL SST, GOOD RUNNING condition and body, tires almost new, sacrifice, must sell, $850. Phone 477-6660 or 477-4539.

'72 MINI 1000, EXCELLENT CONdition, just teated, recent valve grind, brakes. 477-6800.

'68 CORTINA GT. EXCELLENT condition, full instrumentation, radial tires, $950. 385-0103.

'71 PLYMOUTH FURY II, 4-door, P.S., P.B., new tires, new brakes, $1400. 386-1919.

'69 BUICK SKYLARK, TWO-DOOR hardtop, 350 automatic, excellent condition, $1895. 642-5849.

1971 FORD GALAXIE 500, IMmaculate, 2nd owner, only $1,395. 477-0695.

1964 VOLKSWAGEN BEETLE, just tested. 384-2516.

66 VW GOOD CONDITION. 479-4028 or 384-4730 after 5 p.m.

'63 METEOR, GOOD SHAPE, $200. 383-0217, mornings.

1969 FORD LTD, ALL POWER, new tires. $950, offers. 656-6806.

150 CARS FOR SALE

VICTORIA DODGE CHRYSLER
ON YATES

LET'S MAKE A DEAL

77 Dodge D100 ½-ton $4495
77 Dodge B100 Van $5195
76 Acadian Hatchback $3195
76 D300 FlatDeck $5595
76 D800 Dump Truck $13,995
76 D700 Dump Truck $11,995
76 D100 Pickup Truck $3795
76 Chrysler New Yorker $8995
76 Plymouth St. Wgn. $5395
76 Dart Custom 2-dr. $4795
76 Dart Sport 2-dr. $4795
76 Dart Custom Sedan $4795
76 Dodge B100 Van $5695
76 Chev Monte Carlo $5995
76 Chrysler Cordoba $6995
76 Camaro $5995
76 Aspen S.E. Dr. $5695
76 Dodge D100 ½ ton $3795
76 Mercury Bobcat $3395
75 D200 ¾-ton Pickup $4495
75 Buick Century $4995
75 Pontiac Firebird $5695
75 Plymouth Wagon $4895
75 Thunderbird $6995
75 Firebird $5395
75 Cutlass Supreme $5395
75 Plymouth Fury (ex-R.C.M.P.) $1595
75 Dodge Ramcharger 4x4 $6595
75 Charger SE H.TT., Air $5595
74 Dodge Monaco 4-dr. $2995
74 Toyota ½ Ton P.U. $2995
74 Datsun 710 Wagon $2795
74 Mazda RX4 Wagon $3595
74 Plymouth (ex-Police) $1595
74 Lincoln Continental $5995
74 Toyota Corona St. Wg. $3895
74 Dodge D100 Club cab and canopy $4295
74 Pinto Wagon Auto $3195
73 Plymouth Sebring $2995
73 Monaco 2 Dr. Ht. $2995
73 Cortina 2000 L $2195
73 Chev Caprice Ht. $3495
73 Toyota Corona Wg. $2995
73 Ford Maverick 4 Dr. $2995
73 Monaco St. Wg. Air $2995
72 Austin Marina 2-dr. $1795
72 Mazda 616 Coupe as is $1495
72 Plymouth Fury III $2495
72 Chrysler Newport $2495
72 Chrysler Newport $2595
72 Camaro 2-dr., H.T. $3595
71 VW 411 AT Sunroof $2595
71 Chevelle Malibu Ht. $2695
70 Chrysler New Yorker $2195
70 Volkswagen Beetle $1895
69 Ford XL 2-dr., H.T. $1895
69 Dart Swinger 2-dr., H.T. $1895
69 Volkswagen Automatic $1595
67 Volvo 4 Dr. Sedan $2195

PLUS
3 years oil changes given to each purchaser.
PLUS
30 days or 1,000 miles 100 per cent power train warranty.

FOR
1872 CARS and NEWER

VICTORIA
DODGE CHRYSLER
819 YATES
Hours Mon.-Fri. 9-9, Sat. 9-6
D.L. No. D00867A

384-8174

SUPER DELUXE SW
1970 Ambo SST, V-8, P.S., P.B., radio, tinted glass, good tires, roof rack, wood grain panel, reclining seats, air conditioning. Brougham interior, immaculate inside and out.
$1,850, FIRM
478-7503

RARE!
'65 Chev. Impala SS convertible, 283, power steering, power brakes, excellent condition, bucket seats, cassette deck. $950 or reasonable offer. Phone 652-3073, after 5 p.m.

1975 CHEVELLE MALIBU CLASsic 2-door hardtop, V-8, power steering, brakes, vinyl roof, etc., as new condition, $3975. Appointment to see 384-1721, 477-0510, Sports Classic Cars, 2825 Bridge. DL00244A.

1975 CHEVY NOVA, AUTOMATIC, power steering, radio, 13,000 miles, as new condition, $3550. Appointment to see 384-1721, 477-0510, Sports Classic Cars, 2825 Bridge. DL00244A.

1972 TOYOTA COROLLA 1600, 4 speed, radio, exceptionally clean and well maintained, $1475. Appointment to see 384-1721, 477-0510. Sports Clasfic Cars, 2825 Bridge. DL00244A.

CONVERTIBLE
'67 Ford Galaxie 500, 289 cu. in. Power steering, power brakes, automatic, power top, new top. Excellent condition, $1695 or best offer. 478-5462.

1975 CHRYSLER CORDOBA, 15,000 miles, air, power windows, and seats, sun roof, driven by executive 658-5637 evenings, 382-9276 days. Jack.

FOR SALE, 1964 FALCON 2-door, rebuilt 260 V-8, with 289 heads, Shelby springs and lifters, Crane cam, headers and new Holly 500 2-barrel. $1100. 478-3030.

1975 VOLKSWAGEN RABBIT DEluxe, AM-FM radio, absolutely immaculate, $3350. Appointment to see 384-1721, 477-0510. Sports Classic Cars, 2825 Bridge. DL00244A.

1972 TOYOTA CORONA 4-DOOR, 4 speed, clean, just tested, $1285. Appointment to see 384-1721, 477-0510. Sports Classsic Cars, 2825 Bridge. DL00244A.

1969 LINCOLN MARK III
New trans, new exhaust, mags, loaded, $3500 firm 382-2751 ask for Ed.

'69 VOLVO 1445, RECENT REbuild, new tires, AM FM, extras, Leaving country must sell, best offer over $1400. 386-9554.

150 CARS FOR SALE

peter pollen ford
FORD

7-DAY MONEY BACK GUARANTEE

76 FORD LTD SQUIRE S.W. Air conditioning. Fully equipped $7295
76 GRANADA 4-dr. sdn. V-8, factory air conditioned with many extras $4995
76 PINTO $2995
75 VOLKSWAGEN $2395
75 GRAN TORINO S.W. $4695
74 FORD S.W. $3895
74 PINTO S.W. $2795
74 MAVERICK 4-door sedan V-8, Automatic $2895
73 CORTINA GT $1995
73 AUDI S.L. 100 $3795
72 PONTIAC LEMANS 2 door $1695
71 CORTINA GT $1395
69 ENVOY S.W. $ 795

TRUCKS
77 TOYOTA LONG BOX Deluxe. Only 400 miles $4895
76 FORD 150 4-wheel drive with canopy $6195
76 DATSUN Sport P.U. and fully equipped camper $5995
72 DODGE 1-Ton Flat Deck $3295

PETER POLLEN FORD
YATES AT COOK
384-1144
D 00745A

De Pape

MOVED TO
INSIDE at
1407 BROAD ST.
DRIVE-IN

76 Montego MX
2 dr., ht., V-8 auto, ps, pb, radio, only 8,000 miles.
BARGAIN $4495

75 Honda Civic
BARGAIN $2495

67 Toyota CROWN
4 dr., looks runs great.
BARGAIN $595

74 Mercedes 450SE
Sunroof, air, stereo, cruise control, one owner, 29,000 miles. Immaculate!

73 Mercedes 280
4-dr., auto, P.S., P.B., air conditioning. Immaculate.

72 Mercedes 250C
Coupe, auto, P.S., P.B., beautiful.

Many More

DePape Motors Ltd.
1407 BROAD ST. 384-8035
D-00264A

4 FIREBIRDS
V-8 auto, 6 cyl. auto, 4-speed, and convertibles. PRICED FROM $1995 TO $2295. PLUS a fine selection of COUGARS, MUSTANGS and CAMARO'S.
PAINTER MOTORS LTD.
1513 Quadra at Pandora 385-0122
D-00346A

CHRYSLER WAGON
1976 Town and Country
Station wagon, fully equipped, low mileage, best offer, over $7000. Phone 385-7970.

1965 CHEVELLE, REBUILT shortblock, Holley, torker, acel, 327-350 hp., cam, munsie 4-speed, Hurst Como-plus, new 4.11 Posi with schelsser gears, cragars, new paint, nauganide int. $2,350. 477-1482.

1975 HONDA CIVIC HATCHBACK, must sell, going overseas, 2 studded snows, 4 extras summer tires, good condition, 36,000 miles, $2580 Or best offer, 382-5502 after 4 p.m., Sunday.

1965 CHEV STATION WAGON, small V-8 automatic, good, economical transportation. Just tested. Must sell. $300 or offers. 479-2293.

1972 CHEVELLE, 2-DOOR HARDtop, V8 automatic, $2000. 383-1586, after 5:00 p.m. Also 1937 Chevy Pickup, offers.

1968 CAMARO SS. EXCELLENT condition, 327, 4 barrel, headers, mags, very clean, power steering and brakes, 477-7891.

'61 T-BIRD CONVERTIBLE, '61 T. Bird hardtop, $1000 each. 598-6462.

1965 IZUZU BELLET SEDAN, 4-door, good running condition, Clean. $250. 477-8595.

'69 OLDS CUTLASS COUPE, 350 4-speed, new tires. 479-1513.

'73 VEGA, LOW MILEAGE, EXcellent condition. $2000. 383-8352.

1965 VW, BEST OFFER ON $500. After 6 p.m. 477-0516.

1976 DATSUN B210, 10,000 MILES, A-1 condition. 385-5254.

66 METEOR 289, 3-SPEED SYNcro. 478-7058. $300.

63 CHEVY NOVA, AUTOMATIC, radio, 4-door, nice. $375. 478-9706.

1971 DODGE COLT, OFFERS, after 5:30, 382-9529.

'62 VAUXHALL VELOX, MANY new parts. Call 479-5771.

150 CARS FOR SALE

AMC
QUALITY CARS!
GUARANTEED & SAFETY TESTED

'76 PACER 2 dr. (Silver), 6 Cyl. 3 Spd. AM-FM Radio.
$3775

'75 PACER 2 Dr. (Yellow), 6 Cyl. 3 Spd. Radio.
$3495

'72 DODGE DART HT. (Red), V8, Automatic, P. Steering, P. Brakes, Radio and More!
$2775

REG MIDGLEY MOTORS LTD.
736 Cloverdale
385-8756

WILLE HAS

67 FIREBIRD 400 $2295
69 CAMARO full power $2395
69 MUSTANG Grande $2195
70 VALIANT Duster, 6, auto $1795
72 OLDS Cruiser Wagon $3995
72 GOLD DUSTER auto $2495
73 YAMAHA 125 cycle $ 395
73 TOYOTA Coupe, must see $1995
73 DATSUN 510 Sedan $2195
73 SATELLITE Wgn. $2995
74 CHARGER, Real Sharp $3895
74 DODGE DART Sport $2995
75 DART sport 360 $3895
76 DART Custom 4-dr. $3995

SEE OUR TRUCK AD CLASS 154 TODAY'S PAPER
Many more to choose from
WILLE MOTORS LTD.
Dir. D-00840A
3240 Douglas at Cloverdale
382-2313
OPEN 9 A.M. to 6 P.M.

Brian Holley MOTORS LTD.

BLACK B
Glistening black 1974 MGB roadster with detachable factory hardtop. Full tonneau cover, convertible roof, radio, etc. Nicest B in town.
SALE PRICE $4495
3319 Douglas at Cloverdale
D.L. 00903A 384-1161

'74 OLDS CUTLASS
Salon Sedan, bucket seats, fully pulmanized, V-8 AT. Power steering, power brakes, air cond., stereo tapes, power windows, has everything. 24,000 1-owner miles. For a good deal, call Des Bates at 382-7121, or Home 658-5047. Good terms, trades welcome. Empress Pontiac Buick GMC Ltd. DL 01227A.

MUST SELL
'74 Vega NBK, 4 speed, 29,000 miles, in excellent condition, with new paint; safety inspected; 2 snows, radio and tape deck. Asking $2400 or best offer. 383-6419 daytime only.

1965 MERCURY MARAUDER Coupe. All options, no rust, many new parts, new paint, $950 at Spray-Craft, 650 E. Burnside. 383-2631.

1966 FORD LTD., 4-DOOR, HARDtop, power steering, power brakes, V8, automatic, dependabl etransportation. 592-2664.

'69 FORD CORTINA, $250 OR best offer. Call between 3 p.m. - 9 p.m. 383-8862.

72 FIREBIRD. IMMACULATE condition. Reasonable offers accepted. Phone 592-2746.

1974 BOBCAT, 2000 CC 4 SPEED, extras, $2995, offers, 658-5163, Mark.

'75 FORD SW, DELUXE, AIRconditioning, low mileage, reasonable. 383-7429 or 656-4341.

1960 VOLKSWAGEN WITH SUN roof for sale, good shape. 595-8135, 4-7:30.

1969 RAMBLER REBEL 4-DOOR 6 automatic, good condition, tested Feb. '78, $800. 477-4505.

'73 FIAT 128 4-DOOR, MECHANIcally A-1, 32,000 miles, asking $2000. Phone 652-3552.

1973 CORTINA 2000 GT, SNOW tires included, 44,000 miles. 595-7195, anytime.

1958 CHEVY TRUCK, ¾ TON. running condition. $200, after 6:00 p.m. 386-7647.

1969 TOYOTA COROLLA. GOOD condition, have bought truck, $1000 or best offer. 658-8394.

1971 TOYOTA CORONA WITH 1973 Celica motor. $800. 749-3580 weekdays after 5.

1968 BEAUMONT, 6 CYLINDER, automatic, radio, clean and tested. $1100. 477-1784.

CONVERTIBLE LAST OF A KIND '74 Buick, all extras, excellent condition. $8,000 firm. 382-6989.

1969 SUNBEAM ARROW, LOW mileage, rebuilt transmission, $900. Phone 595-6715.

'69 SUNBEAM ARROW STATION wagon, one owner, good condition. Offers. 384-4669.

1972 SUPER BEETLE FOUR speed, stereo, radial tires, $1750, 382-2751 ask for Ed.

'72 GREEN COUGAR, LOW mileage, very clean $3500 or best offer. 384-2756.

1975 SPOTLESS GREEN HORNET 4-cylinder automatic, low miles. 477-3181.

'69 VW BEETLE EXCELLENT condition asking $1600, offers. 385-6208.

1971 RANCHERO, V-8 AUTOMATic, power, vinyl roof, new tires. $1900, offers. 656-6806.

1968 OLDS DELTA 88 4-DOOR hardtop, clean, well kept, $1400; offers. 2041 Newton St.

'74 TOYOTA CELICA, AM-FM, new radials, under coated, $2995. 385-0438.

1976 MONTE CARLO, LOADED with all extras. Offers, 382-4021, after 5:30.

LIKE NEW: 1974 DATSUN 610, hardtop, automatic, 22,000 miles, must sell immediately. 477-1279.

76 FORD GRENADA. 4-DOOR, power steering, power brakes. 658-8870.

72 TOYOTA COROLLA, EXcellent condition, receipts to prove. 479-2947, after 6.

69 CORONET, POWER STEERing, automatic, 318, best offer. Phone after 5:30 p.m., 385-7082.

1962 FALCON, NEEDS TRANSmission, $75. 1968 Olds, 2 door hardtop, all power, $675. 478-9773.

1973 AMC JAVELIN, V-8 360, power steering, power brakes. Call 5 to 7 p.m. 479-2972.

1963 VALIANT 2-DOOR HARDtop, $250; 1970 Cortina 2-door; needs mindor work, $250. 592-0683.

1972 AMBASSADOR BROUGHAM, luxury 9-passenger station wagon, $2995. 592-9289.

150 CARS FOR SALE

METRO TOYOTA

St. Patrick's SPECIAL!
Loaded New '76 COROLLA DELUXE Station Wagons
SAVE $500

74 Nova SS
68 Mustang
69 Olds
69 Chevelle
68 Charger
71 Cortina
72 Parisienne
74 Impala
72 Challenger
73 Laguna
73 Mach I
76 TR6
72 Datsun Cpe.
74 Camaro
73 Sebring
67 Chevy II
74 Celica 4 spd.
73 Corolla
73 Capri
66 Toronado
72 Celica
74 Fiat
74 Omega
75 Buick H-B
74 Z-28

NO DOWN PAYMENT
100% Financing
O.A.C.
NO REASONABLE OFFER REFUSED
Open
9 a.m. - 9 p.m.
CALL NOW!
386-3516
Metro Toyota Ltd.
625 Finlayson
Dealer Lic. 00431A

METRO TOYOTA

HORWOOD MAZDA

FRESH TRADES ON THE ALL NEW MAZDA GLC

77 GMC Sierra PU
76 COMET, 7,000 mi.
75 GMC SIERRA P.U.
75 DATSUN 280Z, 21,000 mi.
75 VOLKSWAGEN BEETLE
74 TOYOTA long box
74 FORD ¾-ton PU
73 MGB Roadster
73 MAZDA sport cpe.
72 CORTINA GT
71 VOLKSWAGEN
71 FIRENZA
70 OLDS CUTLASS 2-dr. ht.
70 TORINO hardtop
69 RAMBLER S.W.
69 AUSTIN 1100, auto.
68 BUICK SKYLARK

SPECIALS!

74 FIAT 128 $1995
72 MAZDA 616 $995
70 MAZDA S.W. $ 895
70 DATSUN 510. $ 595
69 MAZDA $ 495

385-1451
810 Johnson at Blanshard
Dealer Licence D-00803A

HORWOOD MAZDA

SIDNEY CAR MART
Shoe in Sidney and SAVE!
NEW and USED
Cars—Trucks—Motorcycles and Aircraft
9757 5th St. D. 01591A 656-2432

1969 CHEVELLE, V-8 AUTOMATic, power steering, power brakes, radio and Craig 8-track, Holley Edelbrock, Cyclone, protrac, mags and new brakes, $1800, 479-8564, after 6.

74 CELICA 30,000 MILES, GOOD condition, 6 radials, two radial snow tires included, $3000. 385-3779 days, ask for Joyce.

1938B CADILLAC 60S, 4-DOOR sedan, good condition, no offers under $4000 considered. Phone 592-0690 for appointment.

1974 BUICK ESTATE WAGON 8 passenger, excellent condition inside and out; Exceptionally well equipped, between 9-5:30, at 385-2411.

1968 WHITE DODGE, RT, 440 Magnum, good condition, extras, $1800. 2707 Waibank Rd., Shawnigan Lake, 743-5943.

1967 CHEV. WAGON, ECONOMIcal, 283, V-8 engine, automatic, $830, 479-8370.

66 RAMBLER CLASSIC, GOOD running order, $400. 656-5654.

MOVING: MUST SELL 1961 Volvo Sport, $275. 595-4835.

1962 THUNDERBIRD, $1700 FIRM. 477-1022.

'63 VOLKSWAGEN, EXCELLENT running condition. $275. 592-9770.

1969 MAZDA 4-DOOR SEDAN, good condition. Phone 598-6541.

'68 MERCURY RIDEAU, 390, $700. 652-2635 evenings.

1973 DODGE 4-DOOR SEDAN, 33,000 miles. $2,800. 479-6761.

'66 MUSTANG 289 AUTOMATIC, good cndition, $1,150. 479-2841.

150 CARS FOR SALE

METRO HONDA

77 HONDA CIVIC
From
$3295
All makes, models, and colours!
PARTS & SERVICE

—SPECIAL—
74 COUGAR XR7
Low mileage, one owner and loaded!
$4295

75 Vet 4 spd. Offers
73 Midget Conv. Offers
75 Dart, A.T. Offers
75 MGB Roadster Offers
75 Mustang II Offers
74 Midget Offer
74 MGB Offers
74 Pinto Wgn., A.T. Offers
72 Capri $2695
75 Celica GT Offers
70 Volkswagen $1995
73 Maverick $2995
71 Volvo 142S $2995

NO DOWN PAYMENT!
100% Bank Financing at 12¾% O.A.C.
CALL NOW!
388-6921
Open
9 a.m. - 9 p.m.
METRO HONDA
2151 Blanshard
Next to the Arena
Dealer Lic. D.01627A

METRO HONDA

1971 ACADIAN 2-DR
V-8 automatic, power equipped, good young persons car. DSBA, Capri Motors, 555 Hillside, 385-3512.

1974 DATSUN 610 STATION wagon, excellent condition, 595-4764.

1976 MERCURY MONARCH four door, V8, power steering, excellent condition, $4800, 642-3380.

1976 HONDA CIVIC STATION wagon, 1600cc, 10,000 miles. 478-9357.

1969 CHEV STATION WAGON, 327, power steering, nearest offer to $1000. 478-4047.

TAKE OVER SMALL LOAN ON 77 Chev. van, and trade your 74-75 Blazer or Jimmy 4x4. 478-6539.

1967 AMBASSADOR, 2-DOOR, vinyl roof, $995. Phone 386-7427 after 5.

CONVERTIBLE, 1965 METEOR, runs well, no rust, asking $600. 478-4706.

61 BONIVILLE HEARSE, LOW mileage, good condition. Reply to Victoria Press, Box 574.

1970 CHEV MALIBU 307, VERY clean, 50,000 miles. Offers on $1800. 384-6698.

1961 FALCON, NEW PAINT, runs very well, $300 or offers. 656-5490, after 6.

1971 DATSUN 510, 4-SPEED, LOW mileage, excellent condition, sell or trade for ½-Ton truck. 595-4063.

70 MAVERICK, 6 CYLINDER, AUtomatic, lady driven, 47,000 miles. 477-3120.

'53 STUDEBAKER, SLEEK BODY lines. Good condition. Phone 388-9532.

'72 VEGA WAGON, LOW MILEage, beautifully maintained, must sell, $1650, 652-2254 evenings.

1970 CORTINA 1300. 2-DOOR, 1 owner, low mileage, excellent condition, $900. 595-5257.

'64 DATSUN 4-DOOR, CHEAP transportation, mechanically good; reasonable offers. 2408 Millstream.

'68 VALIANT, MUST SELL, RELIable transportation, needs some work, $500 or best offer. 477-8851.

65 PONTIAC, MOTOR GOOD working order, asking $200. 384-5573, 5-7 p.m.

1970 MAZDA 1200, 17,000 MILES on complete rebuilt motor, just tested, $500. Phone 477-2034.

68 FIREBIRD, WELL-MAINtained, grey blue with grey blue interior. 658-5803.

1967 VOLKSWAGEN BUG, EXcellent condition. No motor, $499. 592-9289.

1975 LE MANS WAGON, ONLY 10,000 miles. $5600. 385-2896.

1975 PONTIAC ASTRE GT, 18,000 miles. Phone 656-2388.

151 SPORT, IMPORT CARS

1966 VOLVO SEDAN GOOD CONdition inside and out, 384-3935, 385-4807.

'69 TR6. BEAUTIFUL CONDItion, wire wheels, roll bar, tonneau, AM-FM. 656-4301.

'63 MORRIS MINI WITH REBUILT Austin 110 transmission, new rubber, tested. $900 firm. 479-6083.

'73 MIDGET, 25,000 MILES, ROLL bar, lady driven, excellent condition, offers, after 5 p.m. 592-9858.

'76 VOLKSWAGEN CONVERTible, trades accepted. 477-1275 or 388-7722.

1974 CORVETTE, EXCELLENT condition, many extras. Asking $7500, 479-5783.

1969 SILVER BMW, AUTO, ALL power, $4,095. 477-4972, 477-8021. Offers.

1952 RILEY 2½ LITRE 4-DOOR sedan, immediate sale. 384-6422 or 384-8332, 8 till 7.

71 240Z, FLARED FENDERS, air dam, rear spoiler and more. 385-3939.

1971 DATSUN 240Z. EXCELLENT condition, loaded with extras. Phone 479-8854 after 5:00 p.m.

'62 TR4, RESTORED BODY AND interior, TR6 top, safety checked. $2500 or best offer. 658-8188.

1962 RENAULT DALPHNE. Cheap transportation. $125 after 5 p.m. 382-7671.

1968 CORVETTE, 1960 XK 150 JAguar, 1969 Camaro. 479-3956.

151 SPORT, IMPORT CARS

1968 MERCEDES
4-DOOR SEDAN
A gorgeous 1-owner car. Power steering, power brakes, automatic transmission, electric sunroof. This car is immaculate throughout. Contact Con DePape, Metro Honda 388-6921, or Res. 386-1973, day or night. DL 01627A.

75 TRIUMPH TR-6
Overdrive, streo, roll bar, ski rack, gorgeous.

CASH CASH
FOR SPORT CARS!
DEPAPE MOTORS LTD.
1407 Broad St. 384-8035
D-00264A

TOYOTA CROWN, RED 2-DOOR hardtop, 6 cylinder, 3 speed automatic with power steering and power brakes. 1972 model in outstanding condition. Owner driven, 35,000 miles. AM-FM radio, built-in tape deck and other extras, almost new tires and 2 snow tires on wheels. A bargain at $2800. To view phone 384-0303.

NERVE NEEDED
Professional 168" wheel base dragster. NHRA approved. Has been raced. Complete less power plant. Set up for Chev, lots of chrome, many extras. 4,000 invested, must sell, $1500. 112-743-9653.

1968 PORSCHE 912
Black with black interior, 5-speed, gas heater, XAS', new 1750 c.c. engine, clutch, front suspension and paint. Possibly the best 912 in the province. 112-923-5526.

1974 PORSCHE 911 TARGA
Showroom condition with only 11,000 miles. Attractive options and extras. Lady owner will consider any reasonable offer and trades. 382-5473.

75 DATSUN 280Z
21,000 miles. Mint condition. Horwood Motors Ltd. DL00803A. 385-1451.

73 MGB
Radio, 4 new radial tires, $3,195. Horwood Motors Ltd., DL00803A. 365-1451.

1962 JAGUAR MKII 4-SPEED with overdrive, reconditioned engine, new tires, brakes, battery etc. good paint. $2900 firm. 748-1796.

1972 DATSUN 240Z, WHITE, METiculously maintained, always garaged. Michelins, Stebro exhaust, American mags. $4100. 477-5908.

1959 MGA FIXED HEAD COUPE, 100% complete and original, 42,000 miles. Candy apple red, black leather interior. Beautiful condition. $3,800. 478-5642.

1962 VOLVO, SPORTS CAR. $1500. 1952 Jaguar Mark VII, best offer. 1966 Beaumont, 283, automatic, $850. All in good condition. 652-4320.

PRIVATE SALE 1976 CORVETTE Stingray, fully equipped including air. Phone 382-8208 Monday to Sat. 10 a.m.-6 p.m.

1972 FIAT 850 SPORT, EXcellent condition, engine still on warranty. Please phone 477-7868 after 5 p.m.

1973 DATSUN 1610 STATION wagon, just over 23,000 miles, whitewalls, excellent condition. $3,165. 592-3270.

1971 MGB, LESS THAN 5,000 miles on new motor and clutch, newly painted, $2,400. 595-2775 after 5 p.m.

'72 MGB, MUST SELL, NEW TOP, AM-FM cassette, four new Michelin tires, western mags, great condition. $2795. 477-6781.

1956 JAGUAR XK-140 COUPE, wire wheels, O.D., restored. Reasonable price, $4,650 O. B. O. 748-8737.

74 MERCEDES DIESEL, TOP condition, completely equipped. $8,300. 656-1707.

1970 CORTINA, GOOD CONDItion throughout, recent brake job and city test. $750. 384-2209.

1970 VOLVO 142S, EXCELLENT condition, 57,000 miles. $2,500. 642-5163.

'71 MGB, JUST TESTED, GOOD mechanically, $1500 or offers. 383-0544.

'68 TVR TUSCAN, SHELBY 289, V8, only 28 ever built. $6800. firm. 595-5183.

BEAUTIFUL 1972 DATSUN 240Z, new paint, mags, radials, quartz lights etc. only $3600. 477-8430.

1975 TRIUMPH TD6, MICHELINS, tonneau cover, AM-FM radio, 13,000 miles. Immaculate. 642-5766.

'75 BMW 2002, METALLIC brown, garage kept, superb, offers. 595-3791.

1968 PORSCHE 912 5 SPEED, AM-FM, short-wave radio, tape cassette, steel-belted radials. 384-0335.

1974 CORVETTE ONLY 28,000 miles. Excellent condition. $7800. 658-8785.

'72 TR6, EXCELLENT CONDItion, open to offers, phone 477-2322. After 5:30.

'74 STINGRAY, PANEL, leather, dark metallic brown, immaculate. $8350. 382-7664, 658-1020.

1972 VOLVO STATION WAGON 145S, (red), in good, clean cond

154 TRUCKS, BUSES and VANS

EMPRESS
PONTIAC BUICK GMC

74 FORD 1-ton flatdeck, on duals, V8, 4 speed, power steering, power brakes, radio, red with all vinyl trim $3995

72 INTERNATIONAL ½-ton pickup, V8, automatic, power steering, power brakes, red with vinyl trim $2995

OPEN
Mon.-Thurs. 9-9
Fri.-Sat. 9-6
2867 Douglas at Topaz
382-7121 D.L. D01227A

LEN BARKLEY International Ltd.

IN STOCK NOW:
NEW — "TANDEM DUMPS"
NEW — "SINGLE AXLES"
PLUS
MANY USED DUMPS
517 Herald 388-5508
D-13524

NOW IN STOCK!

New '77 Jeep CJ5
& CJ7 GOLDEN EAGLES!

REG MIDGLEY MOTORS LTD.
736 Cloverdale 385-3756
Dealer Lic. D00247A

1974 TOYOTA HILUX, 30,000 miles, shag carpet, radio and tape, air horn, heavy duty suspension, canopy, $2795 offers. Phone after 5, 595-1003.

1975 GMC ½-TON VANDURA, 6 cylinder, 3-speed standard, 125" wheel base, insulated, carpet on floor, stereo-radio, 15,936 miles. Price $3,800. 388-6431 before 6 p.m.

MUST SELL 59 LANDROVER station wagon, 4-door, in good mechanical condition, direct drive winch. Offers. 479-7259.

'69 JEEP ¾ TON CREW CAB, V-8, 4-speed, ps, pb, VICTORIA 4-WHEEL DRIVE, 597 Hillside at Rock Bay. 386-6511. D-13531.

RARE 1964 GMC 1-TON, STEEL flat deck with hoist. Excellent mechanical condition, 292 6 four speed, $2500. 642-3380.

73 DODGE TRADESMAN VAN, good mechanical condition, needs body work, $1500 or best offer. 478-0430.

1964 GMC ¾ TON STEP VAN, camperized, good running condition, $1500, best offer. 477-0575 after 5. Leave message.

1974 4-WHEEL DRIVE JIMMY, power brakes, power steering, deluxe model, new tires. Under 20,000 miles. $6,900. 478-2313.

1973 FORD COURIER, 22,000 miles, deluxe canopy, $2200. 479-5184.

1976 DODGE VAN, CAMPERIZED, excellent condition, 7,000 miles. 385-4029 after 5 p.m.

MUST SELL '57 FORD PICKUP, 390 automatic, needs paint. $350 or offers. 385-7692 after 4 p.m.

1969 VW WINDOW VAN, PARTIALLY camprized, radio, CIBIE lights, 72,000 miles, $2500. 592-6392.

'72 TOYOTA HILLUX, AND CANopy, excellent condition, $2495. 479-7924.

DODGE TRADESMAN 200, WILL accept first reasonable offer. Phone 642-5458.

TOYOTA PICKUP
Hilux, immaculate, 1972, after 6, 598-2796.

74 CHEV. BLAZER, 4X4, WARN winch, plus extras. $5300. 4092 Cedar Hill X Rd. 382-8419.

1976 FORD 4X4, DUAL BATteriesm rear window, excellent condition, 386-0986 after 5 p.m.

'68 GMC ½-TON, EXCELLENT shape, 3-speed, 307. 477-8340 or 477-6069.

1970 GMC TANDEM TRACTOR, 427 gas motor, excellent condition. Offers. 477-0677.

1973 IMPORT TRUCK, EXcellent condition, cheap, good mileage, extras, 598-1748.

'56 FORD ½-TON, 352 4-SPEED, $95 o or best offer. 479-2964, between 5 and 7 p.m.

CANOPY FOR PICKUP TRUCK, excellent condition, insulated. 598-6672.

1968 G.M.C. HANDI-VAN, SHORT wheel base, standard six cylinder, Good running order. Reasonable offers. 658-5158.

1968 INTERNATIONAL ½-TON low mileage, 304, V-8, 4-speed transmission, roomy wood canopy. Phone 656-2885.

72 FORD TANDEM DUMP, 12 yds. Navani steel box, 477 Gas Engine, H Plate, 384-0909.

'70 ¼-TON FORD, 360 4-SPEED, custom paint, good tires, $2550, 3901 Braefoot, 477-1746.

1969 GMC, 1 TON FURNITURE van. Very good condition. $1850 firm. 383-6794.

1973 INTERNATIONAL ¾-TON, power brakes, power steering, auto. 652-2862.

'74 GMC JIMMY 4X4, 29,000 miles. $4600. 658-8625.

1971 DODGE ½ TON, 6 CYLINder four-speed. $1850. 382-5402.

1966 JEEP PICK-UP 4X4, $1200. Phone Duncan 748-1700.

1970 GMC ½-TON, V-8 STANdard, offers. 384-0697 after 5.

'69 FORD VAN, GOOD CONDItion, $1900 or best offer. 385-9669.

1969 VOLKS CAMPERIZED, NEW motor, asking $1450. 386-6290.

1976 ¾ 4X4, MUST SELL. 383-8350.

'74 JEEP, CJ5, MUST SELL, $4200 firm. 478-5898.

68 GMC HALF-TON WITH CANopy. Best offer. Anytime, 478-6754.

1961 METRO WALK-IN VAN. 384-7469.

1972 MAZDA PICKUP TRUCK, and Olympic camper, 384-2974.

1956 GMC HALF-TON, 318 DODGE running gear, good shape. 385-7977.

FULLY CAMPERIZED '69 VW Van with side tent. $2,500. 478-4892.

1970 CHEV ½ TON, LOADED, $2150. 52-1887.

'63 CHEV ½-TON, GOOD RUNning condition. 652-4347.

VOLKSWAGEN PICKUP, RECONditioned engine $450. 642-5381.

'66 DODGE AUTO, OFFERS. AS is. 652-1263, 652-2301.

1970 FORD ½-TON WITH CANopy, $1500. 479-1584.

1965 INTERNATIONAL TRAVELall, $75. 475-6483.

1974 FORD ¾-TON 4X4, 300 6-cylinder. 385-0194.

73 TOYOTA ½-TON PICK-UP, 21,000 miles. $2,400. 479-6761.

'64 GMC PANEL, RUNNING CONdition, $250. 598-4194.

1967 DODGE VAN, $750 OR BEST offer. 382-7328 after 5.

1969 GMC 5-TON DUMP TRUCK. $5500. 748-7824 Duncan.

'70 VW WINDOW VAN, VERY, very good. 386-3857.

1977 FORD ¾-TON, 4-WHEEL drive, 3,000 miles. 384-8470.

154 TRUCKS, BUSES and VANS

WILLE Has

66 FORD Holmes Wrecker	$3495
71 GMC P.U. Full power	$2295
71 FORD Holmes Wrecker	$4495
72 GMC ¾-ton P.U., canopy	$2595
72 FORD Long Van	$2395
72 DODGE Mini Mo. Home	$7495
73 DATSUN Pickup	$2295
73 VANDURA ¾-ton Van	$3895
74 CHEV Carryvan	$4995
74 FORD ½-ton 30,000 miles	$3495
74 DODGE Kary Van	$4695
74 GMC 5-Ton move van	$7195
75 DODGE ¾ ton pickup plus	
75 Starliner 10½ff. camper	$6595
75 DODGE 1-ton Dump	$6995
75 DODGE Club Cab	$3995
75 TOYOTA L. box, canopy	$3595
75 FORD ¾-ton Pickup	$4195
76 DODGE Camperized Maxi	$8195
76 DODGE Mini Motorhome	$11,600
76 VANGUARD 22' MH.	$16,950
76 MAXI 15-Pass. Van	$6995
77 DODGE Mini Motorhome	$8995
77 DODGE Van Conversion	$5795

Many more to choose from

WILLE MOTORS LTD.
Dir. D-00840A
382-2313

OPEN 9 A.M. to 6 P.M.

1971 BLAZER 4X4 Powerful 307 V-8 automatic, power steering, power brakes (new), gauges, AM radio. Free wheeling lock hubs, 5 brand new L78X15 Goodyear snow tires, removable top, West Coast mirrors, good condition. Consider car trade. $3695. Mr. Owens 388-4334, 479-3161.

1955 VW VAN, 1600 CC, REBUILT engine, 7000 miles, new style, all sync trans, rebuilt front end, extras old style trans, front end, $600 plus value, need money, best offer over $400. 382-5502 after 4 p.m. Sunday.

'74 TOYOTA HILUX LONG BOX, auto., P.B., step bumper, only 12,000 mi., with bubble window, cab height canopy. Very clean, $3695 or close offer. LOGAN'S R.V. SERVICE CENTRE, 384-0213 D-27-950.

75 GMC ½-TON, AUTOMATIC, radio, power steering, insulated cargo door canopy, strong aluminum rack, very reasonable price of $3,775 for a 15,000 mile truck. 478-0654.

MUST SEE
74 GMC ¾-ton, heavy duty camper special, insulated canopy, low mileage, dual tanks, 350, power steering, power brakes, automatic, extra tires. $4,700. 479-3718.

1974 FORD F350 1 TON SC SPEcial, ps, pb, automatic, 390 motor, radio, ranger features, in excellent condition. Trade for older truck or horse trailer and cash or sell. $4900. Mill Bay, 743-9382.

1968 FORD 1-TON
6 cylinder, 4-speed, excellent condition, also 1969 Ford 1 ton, V-8, duals, offers. D538A, Capri Motors, 555 Hillside. 385-5512.

1975 JIMMY 350 CU. IN., FULL time automatic, 8000 lb. Wern winch, white spoke, mags, 14,800 miles, excellent shape. $7695 or offers. 749-2340 Lake Cowichan.

1976 FORD 150 SUPER CAB, AUtomatic, V8 390 engine with four barrel, copper and tan two tone, trailer special, excellent condition, asking $6400 or nearest offer. Phone 592-0605 after 5 p.m.

76 CHEVY VAN, ¾ TON, NEW tires and side pipes, plus rear step bumper, fully insulated and carpeted interior. Must be seen to be appreciated. $5,000 firm. 478-3179.

TOW-TRUCK, '63 CHEV, 10,000-lb. chassis, 292 engine, 18-inch wheels, PTO winch, telescoping boom, and dollies, $2500 firm. 652-3538 od 384-8075, No. 375.

1973 BLAZER, 4 SPEED, headers, maxi tracs, wheels, locking hubs, new paint, excellent condition. Phone 749-6038.

CONVERTED BUS, ALL FACILIties, sleeps 2. May be seen at Lot 27, Inn Trailer Court, 3430 Sevmour St.

71 VOLKSWAGEN
Window van, insulated, double bed, fold down rear seat. Good condition. $2,200 or offers. 385-8184.

71 FORD F250 V8 AUTOMATIC, power steering, power brakes; $2800 or nearest reasonable offer. 652-2135.

1971 TOYOTA PICKUP AND CANopy, both in good condition, $1800 will sell separately. Phone after 6 or weekends. 595-4844.

1974 FORD F250-360, AUTOMATIC transmission, power steering, power brakes, dual tanks, new paint. $3700 or offers. 656-2938.

1967 INTERNATIONAL TANDEM dump, chip box, 1962 Ford 800 van truck. 652-3898.

'70 ¾-TON FORD 360 4-SPEED, custom paint, good tires, $2550. 3901 Braefoot. 477-1746.

1974 TOYOTA PICKUP, LOW mileage, good condition, $2800. 595-5158.

1973 MAZDA ½-TON, 40,000 miles, tested, six good tires. 656-2069.

1967 HEAVY DUTY FORD ECONoline, partially camperized, good condition. $1,800. 479-3086.

1977 GMC ½-TON, LOADED WITH options, for sale or trade for older truck and cash. 656-2073.

1974 TOYOTA HILUX, WITH CANopy, 22,000 miles, immaculate, $2,900. 479-8587.

67 INTERNATIONAL PICKUP, V-8 automatic, canopy, good condition, 383-3489.

1969 GMC HEAVY-DUTY HALFton, good condition, $1,700 or offers. 385-4683.

MUST SELL 1976 JEEP CJ5, 4700 miles, 304, 3-speed, power steering, offers. 477-0652.

1974 CHEV VAN ¾-TON P.S., P.B., insulated, good condition 592-3495.

1960 FORD 1-TON, DUALS, winch, flat deck, and live roll. 479-4047.

'76 F250 4-WHEEL DRIVE, BLACK Ranger, 10,800 miles plus Ford deluxe canopy, 592-4564.

1973 FORD COURIER PICKUP, 1968 Ford ½-ton. Both in good condition. 656-2865.

4 X 4
1971 Ford ¾ ton, 4 speed. 479-4771.

1973 ¾-TON GMC PICK-UP, 4-speed. 479-6206.

1974 VOLKSWAGEN WINDOW van, $3,600. Call 652-3092.

65 FARGO, 318, SHAG CARPET, tape deck, tested offers. 386-8204.

'69 VW WESTPHALIA CAMPER closes offer to $3000, 477-6234.

1970 FORD ½-TON V8 4 SPEED. 384-7255.

51 FARGO ½-TON, NEEDS motor, for sale or trade. 386-5338.

'72 FORD ½-TON PICKUP 4X4, 4 speed, with canopy, $2995. 642-5849.

158 TIRES

MICHELIN TIRES
ALL SIZES AND TYPES IN STOCK!
AT
D&D TIRE
1620 BLANSHARD
382-7283

CASH 'N CARRY
Muscle Tires

B60x13 Dunlop Belted	$45.90
G70x14 Daytona 4 ply	$40.50
F60x14 Daytona 4 ply	$41.25
G60x15 Dunlop Belted	$55.90

Call RICK or DAN
382-8228
"GOLDEN MILE TIRE"

TWO 700X15 6-PLY ON FORD ½-ton, $40. Two 700X15 6-ply studded show tires and tubes new $70, two 825X14 snow tires on Chev. rims $35, two 6.95X14 on Chev. rims $20. 386-6481.

FOR SALE: FOUR 1200X16.5 Ranger sooke wheels and tires to fit late model Chev, 8-bolt pattern. 478-5759.

TWO 14X10 SLOTTED U.S. MAGS with M50 tires, less than 1,000 miles. 478-6378.

FORD AND DODGE ¾ TON, 16" split rims, and tires. 479-4047.

158 TIRES

SIX VOLKSWAGEN VAN TIRES, E78-14, recaps, 4,000 miles. $16 each, or $30 pair. 595-8463.

160 PARTS, ACCESSORIES

SPRINGS
We sell and install Dendoff Overload and helper springs (Leaf and coil) for cars and trucks, including import models.
Parts and Repairs
LOGAN'S R.V. SERVICE CENTRE
650 Burnside near Douglas
384-0213

OPEN NOW
Come and see Victoria's largest stock of HI-Performance auto accessories and parts.
Mon.-Fri. 9-9, Sat. till 5
D. G. AUTO
3244 Douglas 382-4012

SETS OF FOUR
—15x8 white spoked mags
—15x8 RV wheels.
—10x16.5 black steel wheels.
VICTORIA 4-WHEEL DRIVE
597 Hillside at Rock Bay, 386-6511
D-13531

1955 VW VAN, 1500 CC, REBUILT engine, 7000 miles, new style, all sync trans, rebuilt front end, extras old style trans, front end, $600 plus value, need money, best offer over $400. 382-5502 after 4 p.m. Sunday.

64-75 FORD 8' STEP SIDE BOX and rear bumper with light, A-1 shape $65. One Holley 4-barrel for Ford, Chev, manifold and 4 barrel, 2 custom radios and speakers, $10 and $25, radio with speaker built-in $15. 386-6481.

COMPLETE LINE OF REMANUfactured Chevrolet 6 cylinder, long blocks, 194, 230, 235, 250, all guaranteed. $550 plus exchange. Call me and see what motor suits your needs. 383-2734, or 383-6693.

'67 PLYMOUTH HARDTOP 2-door, 318 engine, has only 60,000 miles, needs work on body, $150; 63 Falcon automatic, runs well, $75; '67 Datsun, needs motor, $50. 385-8198.

'64 BUICK LASABRE, ALUMInum 310 V8 with auto., parts or whole, good running 283, $100, '55 to '57 Chev 11 inch standard setup, complete, like new, $100. 5-7 p.m. Gary 385-7547.

RADIATOR REPAIRS, FAST TOP quality repairs at Maurice's Auto Body, 427 Beta St., phone 386-3381, or 384-8094. Located behind the Burnside Pay and Save Gas Station.

8'X8'X20' COLLINS MANUFACfured truck box, aluminum exterior, plywood interior, and steel deck, complete with back end loader. For information call 478-8108.

TWO HURST COMP. PLUS shifters for Muncie trans. Set of chrome valve covers and 750 spread-bore Q jet and manifold for small block Chevy. 383-3287 Butch.

WRECKING '70 DODGE CORNET, complete, 383 running gear, also excellent running '53 Chev, 5-window pick up for sale. 382-0182, 385-6371.

Used Volkswagen Parts
Over 1 acre of VWs being dismantled. Call B.C. Auto Wrecking Ltd. 652-1181.

Truck Wrecking
CROSS ROAD MOTORS
COBBLE HILL 743-2352

VICTORIA 4-WHEEL DRIVE
FREE WHEELING HUBS for any make of 4-wheel drive, D-13531, 597 Hillside at Rock Bay 386-6511

VW PERFORMANCE PARTS from Bow-wow, Big Bore Kits, fibreglass fenders, Baja kits, etc. B.C. Auto Wrecking, 652-1181.

TWO 15-INCH CRAGAR MAG. wheels with tires; sell or swap for 14-inch Crager mag. wheels. 385-7644.

COMPLETE REAR END AND automatic transmission from 1970 Dodge with shift kit installed. 592-3324.

WANTED FOR WRECKING
Mid 60's and newer cars and trucks, preferably imports, condition unimportant. 478-4248.

VW MOTORS
Rebuilt, $150 up, low cost parts and repairs. Import Car Centre, 2810 Rock Bay, 382-1815.

AMC 360 AND 304, ONE SET OF Gremlin headers, two 14x7 and two 14x8 Keystone slotted mags with Concord radials. 478-3671.

MOST JEEP PARTS, 1941 TO 72, rollbars, whitco tops. Adapters to convert, single pick-up wheels to dual. 477-1784.

GM 283 AND AUTOMATIC transmission, good shape, also 66 Studebaker parts for sale. 478-7058.

NEAR NEW, VINYL TOP AND doors for CJ5 Jeep, white, in excellent shape. Also 5 jeep tires and rims in good shape. 478-8443.

FREE 1961 ENVOY STATION wagon, good for parts. 386-6995 after 1 p.m.

302 CUBIC INCH Z28 ENGINE, $725 or offers, 4 speed Muncie with stick $300. 477-0289 or 598-5339.

'65 PONTIAC 4 DOOR, 2-SPEED automatic trans., only 3 years old, 385-9891.

'64 PEUGEOT, RESTORE OR use for parts, take away for $100 or nearest offer. 592-3216.

'76 TR6 MOTOR AND TRANS, 12,000 miles, $600 complete. 595-5183.

61 VW FOR PARTS, 1972 1700 Pancake engine, four new radial tires, 652-2635 evenings.

394 4 BARREL COMPLETE HYdromatic and Olds rear end, 656-4745.

VW 1500 CC ENGINE, COMpletely rebuilt, guaranteed, $400, 382-3329 after 3:30.

ONE 1600 DUAL-PORT VW ENgine, two 10X15 Blazer tires, 382-0898, 385-3714.

1964 CHEVY II PARTS, 6 CYLINder motor, automatic trans., some body parts. 592-9289.

'68 AUSTIN MINI, $250 OR offers. sell whole or parts, 4 new tires. 386-7210.

'69 FORD CORTINA, $250 OR best offer. Call between 3 p.m.-9 p.m. 383-8862.

1969 EPIC ENGINE PARTS, 4-speed trans., body (new snow and summer tires), 478-6594.

'65 RAMBLER AMERICAN parts, 292 GM motor, GM 2-speed automatic, 658-5892.

64 VAUXHILL VICTOR DELUXE. Offers on parts. 595-8264, after 5:30 p.m.

FOUR BF GOODRICH LIFESAVer radials, BR78-13; offers. 385-9946.

1970 FORD ½-TON V8 4 SPEED. 384-7255.

STANDARD TRANSMISSION, from 63 Ford, fits most Fords, $35. 478-6947.

CORVETTE FACTORY SIDE EXhaust pipes, 1 cover. Offers. 383-9895.

CAM AND LIFTERS FOR SMALL block Chevy; Holley 650 double pumper. 642-5655.

FIAT PARTS FOR SALE 124, 1969 and 1971. Must sell. 478-7031.

1936 G.M.C. TRUCK, RESTORAble in parts. $150. 477-4160 after 4.

WANTED POLISHED ALUMINUM grill for 74 Ford Van. 478-7489.

WRECKING 1967 MUSTANG
388-9624

WRECKING VOLVO 122S
Don 656-1259

TURBO 400 TRANS, $250.
386-7082.

1965 CHEVELLE, 4-DOOR, 6 standard, runs. $225. 479-7997.

COMPLETE EXHAUST SYSTEM for Datsun 240Z. 383-3885.

ONE 350 CU. IN. 1969 BUICK motor. 478-5759.

'63 BUICK LESABRE, 4-DOOR, hardtop. 382-2462.

1964 CHEVELLE, NEEDS TRANSmission, $100. 479-9824.

283 ENGINE PARTS, 3-SPEED manual transmission. 478-6594.

WANTED: SET OF 1.94 HEADS, for 283, 478-3987.

WANTED CHEV 6-CYLINDER engine, 230 or 250 after 6. 384-3708.

PARTS FOR 1960 MERCEDES 190. 642-5408 Between noon and 3.

RE-BUILT 235 CHEV MOTOR, offers. 592-9387.

FOR SALE, 3-SPEED SHIFTER. 385-7687.

NEW SMALL BLOCK-CHRYSLER racing bell housing. 477-2010.

TWO WHITE VW HIGH BACK bucket seats. 382-8372.

162 AUTO REPAIRS, SERVICE and TOWING

IMPORT CAR CENTRE
Specializing in Datsun, Toyota, Mercedes Benz, Volvo, Vw. Parts and repairs.
2610 Rock Bay 382-1815

166 CARS AND TRUCKS WANTED

WANTED TO BUY
TOP QUALITY CARS
DePape Motors Ltd.
1407 Broad St. 384-8035

CASH

For your clean used car. Phone for appointment, Vern Geisler, 386-2411, Ensign Chrysler Plymouth Ltd. DL00495A.

WANTED FOR WRECKING
Mid 60's and newer cars and trucks, preferably imports, condition unimportant. 478-4248.

CASH FOR CARS
anything under 1948 call anytime, 478-0245, 478-5982.

PRIVATE PERSONS WANTING to buy 1970-71, 4 door, with low ileage. Will pay cash. 479-8090.

CAN'T SELL YOUR CAR? CONSIGN with JOHN BARNES Automart 1805 Blanshard 385-4121

AID-60'S, VOLVO SEDAN OR tation wagon, 384-3935, 385-4807.

STUDENT WANTS SMALL RUNning car, 598-3198.

168 CAMPERS, TRAILERS and MOTOR HOMES

LOGAN'S R.V.
SERVICE CENTRE
COME AND SEE
THE 1977
OKANAGAN
CAMPERS and TRAILERS NOW ON DISPLAY

NEW FEATURES AND MODEL CHANGES MAKE THESE QUALITY BUILT UNITS AN EVEN BETTER BUY!

REMAINING 1976 MODELS REDUCED TO CLEAR

GOOD SELECTION OF CANOPY TOPS AT REASONABLE PRICES

CLEAN TRADES

8 Ft. Camper	$1,195
8 Ft. Camperette	$575
Cab Height Canopy	$375

SAVE $$$ ON PARTS SPECIALS

3 B.C. hot plates	$ 39.95
3 B.R. large oven ranges	$139.95
Sani-Potti toilets	$ 95.95
4 cu. ft. 3-way Tedco fridge	$324.95
Dri-Z-Air Dehumidifiers	$4.95

—REPAIRS—
Open 9:00-6:00 Mon.-Fri.
PH. 384-0213
650 Burnside near Douglas
Dealer Lic. D27-950

FENNELL'S
TRAILER SUPPLIES LTD.
Parts—Propane—Repairs
CANOPIES
2 styles of VAN-TOPS
Custom Building and Van Conversions
6459 Patricia Bay Hwy.
652-3941
OPEN 7 DAYS A WEEK

BOB'S
MOBILE HOMES LTD.
25 Crease 386-3623
DL 00414A

TRAVEL TRAILERS
5TH WHEELS
MINIHOMES
PARTS—PROPANE
SERVICE

23-FT. SCAMPER TRAILER, sleeps 6, 3-burner stove, oven, 3-way fridge and lighting, furnace, hot water heater, flush toilet and shower, table at each end, lots of room, excellent condition, had very little use. $5,250. Would sell complete with car if interested. C. Buckley, Box 217 Ganges, B.C. Phone 537-5710.

1974 CHEV CHEYENNE $200 GVW camper special, 10-ply tires, sliding window, 26,000 miles. 1976 11' security camper. Hot water, fridge, oven, vanity, sink and toilet, used once. Asking $9300 or will sell separately. 477-0488.

31½' 1975 NOMAD TRAILER TIP out, $7990. '72 ¾ Chev. 402, winch, hitch, 50,000 miles, large canopy, $3500. 382-8161, room 36.

5TH WHEEL TERRY TRAILER
30.5', 3½ months young, Alternator, awning, rotatable TV antenna, tangerine interior. $9,500, 743-2493.

1969 21' ARISTOCRAT LANDmark trailer, self-contained, battery and hitch, $3500 or best offer. 598-2284.

CAMPERETTE FOR IMPORT pickup, sleeps two, insulated, finished interior. $450, offers. 477-2004.

OPEN ROAD, 8½' CAB-OVER camper, stove, fridge, sink, sleeps 4, excellent condition, Price $1,200. Call 595-1902, Ron Morrison.

WANT TO SELL QUICK, '72 VW Westphalia camper, new muffler, radial tires, $4300 or nearest offer. 386-6191.

DATSUN 1600 PICKUP WITH Okanagan camper sleeps 4, 35,000 miles, 1 owner driver $3200 complete. Phone 477-8039.

17½' ARISTOCRAT LOWLINER trailer, fully self-contained, real clean, $2800. 478-7104.

10½' VANCE CUSTOM CAMPER, range, lacks, potti, etc. $1800. 478-7104.

WANTED
Mobile home in trade on building lot. 656-4745.

8 FT ROMER, SLEEPS 4, ICE box, furnace, 3 burner stove, all lacks, very clean. $1750. 746-7641.

WOODS SOFT-TOP TENT TRAILer, excellent condition. $200. 478-9428.

'76 31' PROWLER TRAVEL trailer, excellent condition, $7,800. 478-5466.

10-FT. CAVEMAN CAMPER, complete with lacks. 1135 Reynolds Rd.

'64 BLACK AND SILVER VOLKSwagen van, camperized priced for fast sale first $500 takes. 383-4700.

CAB OVER CAMPER, SLEEPS 4, with lacks, fits most import trucks. Phone 656-2984.

SNOW-BIRD RECREATIONS LTD. 1640 Cedar Hill X Rd. 477-7713
Campers—Trailers—Van Inserts

FOR RENT: WINNEBAGO Motor home, low winter rates. 477-2704.

1969 19' TRAVELAIRE, FRIDGE, stove, heater, toilet and shower, sleeps six. 478-7907.

1975 TERRY 30' FIFTH WHEEL and Ford Super cab, 15,000 miles. $15,900. 479-7652.

UTILITY BOX TRAILER, EXcellent condition. 960 Brighton Crescent. 598-1926.

FOR RENT: 15' TRAILER, fully equipped, toilet, hitch available, 477-9672.

18' MOBILE HOME, EQUIPPED. Must sell. $2500. 382-0442, Michael.

WANTED: '67 TO '72 9½ OR 10½ ft. camper. Phone 386-7401.

'75 VW WINDOW VAN, 25,000 miles, immaculate. 479-8596.

CUSTOM BUILT 7' CAMPER, for mini trucks, $1,700. 656-6652.

OKANAGAN CAMPER CANOPY for import, $175. 478-2705.

1977 22' ARISTOCRAT MOBILE trailer, immaculate. 385-8118.

1975 30' TERRY TRAILER, EXcellent condition, $7,500. 474-1762.

168 CAMPERS, TRAILERS and MOTOR HOMES

COASTLINE TRAILER CENTRE

YES WE'RE
OPEN SUNDAY
SEE OUR 20 NEW
Prowlers, Travelaires, Trav-L-Mates, Jamboree's.
—Tent trailers
—Mini Motorhomes
—Trailers

HUGE
SELECTION OF TOP USED UNITS
COMPETITIVE PRICES
"SMILE"
COASTLINE TRAILER CENTRE
1621 ISLAND HWY. 478-0933
(Across from COLWOOD'S Farmers Market) Mon.-Sat. 10 a.m. 'til 5 p.m. Sun. 1-5 p.m.
D113719

S. J. PEDEN LTD.
VANGUARD
SALE
GOOD SELECTION '77 VANGUARDS IN STOCK
PARTS AND Accessories Store
PROFILED ALUMINUM
— Rentals —
S. J. PEDEN LTD.
2855 Quesnel St.
D-13432
386-3464

IMPALA CAMPING WORLD

TENT TRAILERS!!
Lionel, Lextra, Leisurecraft
11 floor plans on display from $795

TRAVEL TRAILERS & 5THS
Alito's kit Road Rangers, Boler, Sprite, Cygnet!!

"WINNEBAGO"
Minnie Winnies, 20 RG and 23RB, Braves 21' and 25RT, Chieftain 26RK. Sportsman's Den.
Propane — Accessories
Service — Sani-Station
7 DAYS A WEEK 656-5504
Pat Bay Hwy., Sidney Dir. 26-635

30' CLIPPER MOTOR HOME, 5,500 miles on motor, 5-speed overdrive trans., new suspension, tires and maxi-brakes, AM-FM cassette stereo, fridge and stove with oven, hot water heater and furnace, electric heater, 40-gallon holding tank. Not finished. Appraised value $16,000. Must sell, buying house. Sacrifice. $9,200 or best offer. 386-0069 Ed.

LIMITED BOOKINGS AVAILable on deluxe motor homes, completely self-contained, including colour TV, dishes, air conditioners, 110 v. generator, 440 power, P.S., P.B., A.T., comfort tilt wheel, cruise control and automatic holding tank, eliminating waste disposal hookup. 479-6612.

TILLICUM FURNITURE
2612 Sooke Rd.
Makes camper, trailer and boat cushions. Any size or shape. Full selection of materials available. Free estimates. Winter discounts now in effect. 478-0522.

63 TRAVEL TRAILER, 17', FURnace, new fridge and stove, large sink with water pressure and pump. New awnings, mirrors, jacks, hitch, spare tires, plus extras. Excellent shape, sleeps six or seven. $1600. 478-8071.

BRITISH BEDFORD BEDOUIN motor home, sleeps 5, propane fridge, stove, furnace, toilet, radio, tapedeck, 2 batteries, boat motor mounts, new Michelin tires, 23 MPG, 16,00 mileh, $8,500, 383-3583.

21½' CABOVER TRAVEL EZE Camper, completely self-contained, with jack, propane fridge, stove, oven, flush toilet, and vanity. Must be seen to be appreciated. 382-9040 or 382-2476.

SWAP FOR 4X4, 1974 TERRY 25' trailer like new. Loaded with extras. Complete with towing package. 1970 LTD wagon, excellent condition. Proven combination value $7,400. Phone 746-7663 Duncan.

SIDNEY CAR MART
LEOCRAFT AND ITASCA Motorhomes
All Trades Welcome
9757 5th St. D.01591A 656-2432

HARDTOP TENT TRAILER, sleeps 6, new condition, used twice, propane stove and tank, cupboards, table, almost new bunk cushions spare tire and rim and boat rack, $895, phone 658-8394.

1969 TRAVELAIRE TRAILER, sleeps 6, 3-way fridge, furnace oven, electric water pump, battery, new tires. Two bottles. Space for porta-pottie, excellent condition, $2895. 383-6774.

1976 LAYTON TANDEM 20-FT trailer, sleeps 6, toilet, stove, fridge and furnace. Real clean, $5295. Munro Motors. DI 388A. 749-8760, 746-7434.

COMPACT 8'6" RAN DELL camper, sleeps 4, stove, ice box, furnace, $950, O.B.O. 2408 Millstream. 478-2401.

1969 SCAMPER 22 FT., SELFcontained, good condition and clean, sleeps 6. Phone 386-8106 after 6 p.m. $3675.

'73 VW WINDOW VAN, AUTOmatic, hanover camperized, beautiful condition, only 23,000 miles. Asking $5,250. Phone 382-1097.

WOOD'S TENT TRAILER, canvas and rubber, in very good condition, come and make an offer. 385-1877.

1973 OTTO MAVERIC TENT trailer, hard top. Lots of extras. $950. 592-6617.

CAMPER CONVERTED 22-PASsenger school bus. 642-3123 anytime.

MOTOR HOME FOR RENT, $200 per week, no mileage. 383-6683.

168 CAMPERS, TRAILERS and MOTOR HOMES

DOMINION MOTORS
HOME OF
LAYTON — HOLIDAIRE TRAILERS
GALAXIE CAMPERS and CANOPIES
CHINOOK MOTORHOMES
COMPARE
QUALITY - PRICE

74 SUNKAMPER 10 ft. with 3-way fridge, 3 burner stove and oven, blower fan, furnace, marine toilet with holding tank, jacks, sleeps six. $2995

71 WEEKENDER 9 ft. stove, oven, 2-way fridge, blower fan, electric 12V toilet, air conditioning, hydraulic jacks, radio, awning, furnace. ONLY $3295

76 FRONTIER 11 ft. camper, toilet, fridge, furnace, 4 lacks, sleeps six, 3-burner stove and oven, $3995

ARRIVING SOON
1977—23 FT.
HOLIDAIRES
AND
THE ALL NEW
GALAXIE CAMPERS

FRIJILOIC automatic, safety latch for your fridge door, $3.95.

PARTS, ACCESSORIES REPAIRS
HOURS OPEN
MON. to SAT., 8 A.M. to 5 P.M.
1703 BLANSHARD ST.
(Across from Hudson's Bay parking lot), Victoria, B.C., 385-5012
Dealer Licence Number D-5536

Campers
INTRODUCING WESTERN
Wilderness
TO VANCOUVER ISLAND
DOGWOOD TRAILER SALES
PARTS — PROPANE
RANDELL TRAILERS AND CAMPERS 478-6841
2630 Deville Road
Dealer Licence D-27940
Highway 1 at Millstream Rd.

TWO BOLERS, ONE 1974 WITH furnace, fridge, stove, spart tire, $2,495. One 1975 deluxe limited edition, same equipment as above plus rock guard, jacks, clock, 2 propane tanks, $2,595. Private. Phone 656-6673.

1975 WESTPHALIA DELUXE MOtorhome, 21,000 miles, 2-way electric fridge, electric range, radio, front tire mount, awning and many extras, $7,300. 383-0749.

RENT
20' Deluxe Mini-Motor Home. Winter rates, reserve now. Evenings or Weekends. 748-1663

ALUMINUM IMPORT SHORT box canopy, brown and white, approx. 6 months old. $350 or best offer. Phone 386-3623 between 5 to 8 p.m. No. 1-1142 Caledonia St.

LADY PENSIONER OFFERS room and board to another active lady pensioner, non-smoker, for companionship. 384-7370.

68 SCAMPER TRAILER, HARDtop, sleeps 8, icebox, sink, and stove. Days, phone 383-1416, evenings 477-5818.

1975 AMC COLLAPSIBLE camper, stove, fridge, sink, jacks on 1968 Ford. $3,500. Will sell camper separately. Phone 478-6881.

'73 17½' SKYLARK, EXCELLENT condition, stove, oven, two-way fridge, furnace, toilet and battery, Sleeps six. $3795. 479-2544.

1971 WESTPHALIA WITH REbuilt motor and transmission. Excellent condition, $3995. 477-7713, after 6, call 658-5685.

22' TRAVELAIR TRAILER, fully self-contained, awning, TV antenna, clean, good condition. $4500. 477-8066.

FORD DELUXE CANOPY — new, tinted sliding windows, custom rack best offer. 478-7914 after 6 p.m.

8' SECURITY CAMPER, VERY good condition, sleeps 4, furnace electric water pump, stove and fridge, $1750. 652-3674.

16' TRAVEL TRAILER, SLEEPS four, stove, ice box, toilet room, $900. 477-1102.

1973 LIONEL HARDTOP TENT trailer, sleeps 6, fridge, stove, sink closet, like new, asking $1600. 479-8668.

14 FT. SECURITY TRAILER, sleeps 5, electric brakes, furnace, stove, ice box, $1400. 478-2796.

CAMPERIZED BUS FOR SALE: Asking $1700 or best offer. 474-1485. Phone after 5.

17' TRAVEL TRAILER, FURnace, ice box, stove, 10x10 add-a-room, $2,000 or offers. 478-7270.

1972 FARGO CAMPER VAN, A.T., P.S., P.B., etc., excellent condition. 384-0661.

NEW DELUXE ALUMINUM CANopy insulated, $400. 1291 Garkil, 477-3562.

LOTS TO SEE! BEST buy, 40,000 miles, like new! 1972 VW Chimo Camper. 382-9019.

74 GMC VANGUARD, 21 FT. motor home, sleeps 6, self-contained. Low mileage. 656-2044.

1975—21' SPORTSMAN TRAILER. Attractive layout, self-contained. Immaculate. $5,600. 658-8996.

VW WESTPHALIA CAMPER, 1972, excellent condition ready for Easter. $4,300. 479-1919.

'66 CHEV ½ TON, AUTOMATIC, small camper, good condition. First $850 takes. 386-8245.

SOFT TOP TENT TRAILER, EXcellent condition, many extras, asking $375. 478-7298.

16 FT. SCAMPER, SLEEPS 6, mint condition, $3200, 112-743-9663.

WOODS TENT TRAILER, sleeps 4, $300. 479-3067.

1973 11' SECURITY SELF-CONtained camper, $2495. 479-5971.

169

200 APARTMENTS TO RENT UNFURNISHED

Children Welcome!

New Building Esquimalt Rd.
(past Admirals Rd.)

CAPTAINS' WALK
1357 Esquimalt Rd.

One and two bedroom suites from $195

—Close to all shopping and recreation
—Two buses at the door
—Ample parking
—Laundry
—Elevator
—Roof garden
—Ocean view
—Appliances, drapes and carpeting

View by appointment
Phone 385-2321 or 386-3615

WANT REASONABLE ACCOMMODATION?

Cloverdale Townhouse has it!

Bachelor suites from $174

Two-bedroom family townhouse suites from $263

INCLUDES HEAT AND CABLEVISION
also carpets, drapes, fridge, stove.
—Laundry facilities and Parking available.
—Close to schools, stores and buses.

Only a few left for April.

Contact Mr. and Mrs. Alton in Suite 101 at 991 Cloverdale Ave.

Ascot House
1537 Morrison St.
off Oak Bay Ave.

Only Three left.

—One bedroom	$199
—Two bedroom	$299
—Three bedroom	$349

No children or pets.

For permission to view phone 385-0991 anytime or evenings 4-8 p.m. phone 595-6278.

COOK-HILLSIDE AREA
Available April 1st. Two 1-bedroom apartments, heat and cable included. Sorry, no children or pets. 386-9573.

LARGE BACHELOR SUITE AND 1-bedroom suite, both with drapes, wall-to-wall, colored appliances, balconies and off-street parking. Close to town and bus stop. Small child accepted but no pets. Phone 382-5872.

ESQUIMALT, TWO-BEDROOM condominium, children and small pets welcome. $265. Phone 595-7284 before 1 p.m.

FOR RENT 3-BEDROOM 4-PLEX, $185 per month, Sooke. New wall-to-wall, available April 1. 642-4465.

BASEMENT BACHELOR SUITE from April 1, single person, $145, utilities included. 595-1925.

NEWLY DECORATED, SPACIOUS 1-bedroom now available, $210 per month. After 5, 658-5877.

TWO-BEDROOM AT KENMORE, $300 per month; available April 1st. Phone 477-5701 after 6 p.m.

GORDON HEAD AREA, TWO-bedroom suite, in basement, self-contained, available now. 479-2343.

3-BEDROOM CONDOMINIUM, Lampson Court. $325. Children welcome, no pets. 383-0032.

LARGE ONE-BEDROOM, $207.92 one child, Colwood-Langford. 477-2548.

JAMES BAY AREA, 1-BEDRM suite, $185; available now. Adult block, no pets. 384-6185, 592-9516.

1 AND 2 BEDROOMS, INCLUDES heat, water and cable, call after 6:30, 383-6591.

2-BEDROOM, FREE PARKING, cable, heat, good area. $170. 383-6105.

QUIET MODERN 1-BEDROOM Jubilee area, cablevision, W-W carpets $196 per month, 595-3556.

1-BEDROOM BASEMENT SUITE, available now. 386-5920.

ONE AND TWO-BEDROOM suites for rent in Sidney, 656-2388.

ON BUS ROUTE, ONE OR TWO-bedroom suite. 652-2453 evenings.

200 APARTMENTS TO RENT UNFURNISHED

NOW RENTING
REDWOOD PARK
(155, 157 GORGE RD. (EAST)

Start the spring in a bright new suite on the Gorge waterfront. Our resident manager is pleased to show you one bedroom suites from $220.00 and two bedroom suites from $300.00.

FEATURING
Large bright open kitchens.
Covered parking.
Swimming pool.
Sauna.
Recreation area.

For appointment to view please call our resident managers at 382-6407 or 384-3218 or:
For further information call:
BROWN BROS.
on BLANSHARD
385-8771 (anytime)

ESQUIMALT
CHILDREN WELCOME
NEW APARTMENT NOW RENTING
859 CARRIE ST.
(Off Craigflower Rd.)

Pay April's rent and move in now.
2-Bedroom Suites.
For the children enclosed play area, covered play area.
For the adults access to sauna, pool room and ping pong.
Close to Shopping
5 Minutes to Town
On Bus Route
3 Blocks to Gorge Vale Golf Course
4 Blocks to Kinsmen Gorge Park
1 Block to Esquimalt High
382-8489 385-4132 384-9793

CHILDREN WELCOME
NEAR NEW BUILDING
899 CRAIGFLOWER
IN Esquimalt

Just 5 Min. from downtown Victoria
SUITES FROM $210
384-0249
Tod-Hackett Construction Ltd.

Brand New Apartment Now Renting
795 Fairview
Esquimalt
Available April 1
—1 Bedroom from $220.
—2 Bedroom from $270
Controlled entrance, elevator, wall-to-wall carpet, drapes, colored appliances, laundry facilities, roof garden. CHILDREN AND SMALL PETS WELCOME.
To View Contact
Stein Construction Co. Ltd.
477-278

Do you enjoy waterfront views, estate surroundings, trees, birds, sunrises and sunsets? Then come and see us. Available for April 1st: Two-bedroom ground floor suite, $200.25. Available for May 1st: Three-bedroom suite, 1½ baths, $239.25; two-bedroom suite, $200.25. Excellent location.
Mature adults only.
No Children or Pets.
385-0644 2951 Craigowan Road
CHRISTIE PT. APTS.
PORTAGE INLET
WATERFRONT

ONE & TWO BEDROOM
Own your own brand new suite under A.H.O.P. program. One bedroom from $119. per month and two bedroom from $160 per month. Appliances included. PRICE: $34,500 and $39,500.
R. W. RHODES JOT HOMES
479-9241 592-2130
NATIONAL TRUST 479-7161

DOWLER MANOR
2549 DOWLER PL.
Large, 2-bedroom suites $265 to $280.
CHILDREN WELCOME
Near schools, shopping and bus. Drapes, wall-to-wall carpet, elevator. Please call Resident Manager, 383-6995. No pets.
CHATEAU ROCKLAND

Admirals Square
Spacious apartment suites for rent in an exciting residential mall complex, 1315 Esquimalt Rd. 1-bedroom suites from $190. 2-bedroom suites from $220. Free underground parking and cablevision. To view, contact manager at 388-9311 or 388-7861.

---

55 BAY ST.
Victoria's newest apartment block, overlooking Victoria West Parkl. City and ocean views. Beautiful large, fully carpeted suites. 1, 2 bedrooms plus den. Please call 383-8251, 383-2974. Sorry, no children or pets.

VELMAR COURT
GORGE AREA
2 bed. ste. $240 per month. Heat, water, cablevision, undercover parking inc., W-W, elevator, controlled entrance. Quiet bldg., older persons preferred. Avail. now. 385-3257.

HIGH QUADRA
Lovely 1-bedroom apt. available immediately. Dining room plus eating area in kitchen. Swimming pool, tennis courts and sauna. $285 per month. 598-3321, Rental Dept.
Jack Mears Oak Bay Rlty.

LORD STANLEY MANOR
1350 STANLEY AVE.
Available now, one-bedroom suite $193.76, bachelor suite $168, one-bedroom suites $198, for April 1st, in quiet adult building, no pets, references. 595-4128.

1 AND 2 BEDROOM APARTment, Quadra-Bay area, $225 and $248. 658-5393.

ONE BEDROOM APARTMENT for senior citizen couple, phone 479-6900.

ONE-BEDROOM SUITE, AVAILable April 1st, $160, all utilities included. 477-2473.

LARGE, DELUXE ONE AND two-bedrooms, seaview, James Bay. 383-2985.

SIDNEY, MODERN 1-BEDROOM apartment, overlooking yacht basin, $210. Phone 598-4337.

ONE BEDROOM $166, 2 bedrooms $202. Close in. 595-2977, 385-9978.

AVAILABLE 15TH, TOP FLOOR suite, $196. April 1st, one-bedroom, $195; two-bedroom, $240. 382-9318.

200 APARTMENTS TO RENT UNFURNISHED

If You Like Recreation We've Got the Facilities

Everything from private squash and tennis courts to a 50-ft. heated indoor pool. Plus games room, swirlpool and sauna.

To see these spacious apartments call:
Mrs. Atkinson 384-1992
Mr. Hand 383-5059
Mr. Innis 384-3430
Phone any time
or Office 488-4555
9-5 Monday to Friday
Sorry no children or pets
1 bedroom $215-$230
2 bedroom $270-$320
Heat Included

WINDSOR COURT
Apartments

QUADRA TERRACE
Deluxe 1-BR and bach. suites from $210. Heat incl. Some furnished. A unique new building close to pool, park and downtown conveniences.

Open to View
Mon.-Fri. 10-4
Sat., Sun. 1-4
CHILDREN AND SMALL PETS WELCOME. FREE TRANSPORTATION SUPPLIED.
Seaspray Properties Ltd.
386-3124, 388-5465

---

404 DUNDAS
1 block north of Esq. Rd. off Cathrine St. New 18-suite apartment on quiet street, close to downtown. 1-bedroom suites from $205. Some with harbour view.

1253 ESQ. RD.
Near Esquimalt municipal hall. New apt. close to stores, buses and recreation. 1-b.r. plus bach. suites from $195. Exceptionally large suites.

CHILDREN & SMALL PETS WELCOME
To View Contact
Seaspray Properties Ltd.
386-3124 — 388-5465 — 242

---

65 Brand New Apartments
1 Br. from $195
2 Br. from $260
Spectacular ocean and city views, spacious floor plans, hot water and heat included. Quiet surroundings yet close to the city.

Macaulay North Apartments
on Wordsley near the corner of Lampson and Esquimalt. Open daily 1 to 5 p.m.
P. R. Brown & Sons, 385-3435

GORDREAU
129, 131, 135 Gorge Rd. E.
Down the driveway past the Dingle House — a quiet waterfront setting, featuring: SWIMMING POOL, SAUNA, SWIRL POOL, RECREATION ROOM, one bedroom suites from $185.00 and bedroom suites from $280.00. Please call our Resident Mangers at 382-0981, 383-6436, 383-0530 or:

For further information call:
BROWN BROS. on BLANSHARD
385-8771 (anytime)

BACH. $165
1 BEDRM. $204
2 BEDRM. $250
908 Market St. Newer building in quiet cul de sac. Cablevision and parking included. Games room and sauna. Close to buses at Hillside and Quadra. Phone, 382-4419 or 478-0225.

GORDON HEAD TOWNHOUSES
Available immediately, spacious 2 and 3 bedrooms, private patio, 1½ baths, finished rec. room, washer and dryer. Minutes from school and shopping; family oriented living, no pets. Professionally managed by Edgecomb Properties. $295 to $325. Call 477-5422, 9 to 4.

ELDON PLACE
Let us help pay your move, into a near-new spacious apartment with indoor heated pool, sauna, and congenial atmosphere. Located 3725 Eldon Pl. on bus line near Woodward's. Sorry, no children or pets. Inquire 386-0614, 384-2532.

PEMBROKE PLACE
830 Pembroke
Spacious 1 and 2-bedroom suites available. Heat included. Close to town. $215 and up. 384-7337 or 595-2434.
KILMARNOCK HOLDINGS LTD.

TWO WEEKS FREE RENT, 2-bedroom large, suite and 1 bedroom, elevator, controlled entrance, drapes, cable, wall to wall carpeting, laundry facilities, indoor pool, free parking, etc., available immediately. Children welcome, phone 384-3686.

AVAILABLE IMMEDIATELY, Esquimalt, two-bedroom suite, rent $210 per month, hot water, heat and cablevision included; one-bedroom suite, rent $180 per month, no pets please. 384-2173 or 384-8768.

1-BEDROOM SUITE — NEAT, clean and close to town and shopping. Available now. $195. Adults only. Call West Coast Management, 382-3721 or 383-4005 after 2 P.M.

VIC WEST, BACHELOR SUITES from $157.50-$165, wall-to-wall, stove, fridge, cablevision, heat sauna, games room, parking included; good bus service. Phone 386-7245 after 4.

1-BEDROOM BASEMENT SUITE for rent in new home in Colwood area. $185 including utilities. 474-1691.

SIDNEY IMMEDIATE OCcupancy, two bedroom, two bath, w-w drapes, heat, water, included, adults, $325, 656-1510.

THREE-BEDROOM HOUSE FOR rent in Langford, owner lives in basement, $300 plus half utilities. 478-8985, 478-3322. No pets.

---

1 BEDROOM IMMEDIATELY. 2 bedroom April. Retired, semi retired. 592-1112.

TWO BEDROOMS, CHILDREN welcome, 1319 Sussex, Esquimalt, $230. 383-2478.

TWO-BEDROOM APARTMENT for rent, on Burnside Road, near Harriet. $250 per month. 384-3012.

200 APARTMENTS TO RENT UNFURNISHED

Park Pacific

OCEAN VIEW — APRIL 1
SEAPORT APTS., 200 DALLAS RD.
Bachelor, 545 sq. ft. from $175.
1-Bedroom, 750 sq. ft. from $225.
2-Bedroom, 970 sq. ft., from $295.
Full Amenities
2 Residential Managers
Call Mr. Jones 383-2225
Available Now.
Prestige Penthouse — 1400 sq. ft. includes heat, hydro, underground parking, cablevision. Very suitable as office space.

1-Bedroom, 650 sq. ft.
2-Bedroom, 925 sq. ft.
Includes heat and cablevision
Call Mr. King, 385-2405

HARRISON HOUSE
JOHNSON-PANDORA AREA
Special, this week only.
2-bedroom apartment. Heat, cablevision and parking included for immediate occupancy at $239.
595-0762 or 595-2434
KILMARNOCK HOLDINGS LTD.

TWO ONE-BEDROOM DELUXE suites, $225. One available immediately, one April 1st. Also two-bedroom and den available April 1st, $285. Heat, water, drapes, colored appliances, wall-to-wall carpet, cablevision included. Mature adults only. Sorry, no children or pets. No rent increase in 1977. Apply resident manager, 1576 Midgard or phone 477-9489.

AVAILABLE IMMEDIATELY. Lovely 1 bedroom basement suite in new house. SOOKE. Separate Ent. Good quality W to W, fireplace. Non-drinkers, non-smokers please. No pets or children. Ideal for couple interested in Gardening. $200 p.m. Apply Ms. Palfrey 388-4271.
J. H. WHITTOME + CO., LTD.

BEACON HILL PARK, NEWLY decorated, carpet, two bedroom suite, in beautiful quiet modern building, near shopping, available April 1st. $325, including fridge, stove, cablevision, swirl pool, sauna, hobby shop, roof tea lounge, billiard room, please phone 592-3537, 479-8622 or 382-1414.

FAIRFIELD, CLOSE IN, BRIGHT, 1-bedroom apartment, heated. $183.48. Adults. April 1st. 382-2872.

SPACIOUS 1 BEDROOM, WALL-to-wall, immaculately clean suite for rent, March 15. Near Gonzales Bay. No children, no pets. $180 per month. Phone 598-2465.

COOK-HILLSIDE AREA
Available April 1st. Two 1-bedroom apartments, heat and cable included. Sorry, no children or pets. 386-1797.

WATERFRONT LUXURY APARTment, 3 bdrms., wall-to-wall throughout, 1½ baths, dishwasher, fireplace, cablevision. Building located on quiet cul-de-sac. Heated, covered pool, sauna. Adults only. Call Resident Manager, 383-0509.

MAYFAIR, GORGE RD., 1 block, large modern suites, heat, cable, water, parking included, 1 bedroom $202. Bachelor $171. Children, pets welcome. Apply Suite 102, 3150 Jutland, phone 382-0088, anytime, or 477-4769. 7-8 p.m.

SELF-CONTAINED BACHELOR suite, Esquimalt, close to bus and shopping, bed living room, kitchenette, bathroom, private entrance, single occupancy middle-aged business lady only. $100 month, 384-2034.

WALK TO WORK
1 bedroom corner suite, beautiful view of city, modern building, fridge, stove and colour TV, walking distance to downtown and government buildings. Call 382-2430 or 479-9574.

YOUNG PEOPLE
The ultimate apartment, 2 levels, vaulted ceilings, possible 3 bedrooms, dishwasher, etc. Indoor swimming pool, sauna, pool table, shuffleboard, tennis court, etc. $329 per month. 479-3029.

LOOKING FOR SOMETHING reasonable? Female only please. All utilities included. Heat, cable and HYDRO. Share bath and SAVE. Try one bedroom at $159.46 or two single rooms at $115.34. For appointment, call 385-0698.

NOW AVAILABLE — NEW 1 AND 2-bedroom suites, appliances, carpeted, drapes, private balconies, plus huge roof-top sundecks. Must be seen. Adults only. West Coast Management, 382-3721 or 383-4005, after 2 P.M.

NEAR BEACON HILL PARK, close to shopping and bus, two-bedroom available now, $260. Bachelor and two-bedroom available April 1st. Adult block, no pets. 385-7644, 592-9516.

WATERFRONT, 2 BEDROOMS, great views, en suite plumbing. Heat and cablevision included; excellent value and available now. Adults only. Call Res. Man., 383-0509.

1019 ROCKLAND, ONE BEDroom, $180, available March 1st, two bedroom, $215, available April 1st, sorry no children, no pets, mature adults only, phone after 12 noon, 384-4787.

FAIRFIELD FACING BEACON Hill Park, deluxe two-bedroom suite, 1½ baths, sauna, swirl pool, billiard room, suit quiet or elderly type, $375 a month, phone 386-9042 after 5, anytime weekends.

SPACIOUS 2-BEDROOM, IN 4-plex, extra large kitchen, private entrances front and rear, available March 16th, $200. Deluxe upper suite, available April 1st. $246. 592-2503 or 592-6602.

AVAILABLE APRIL 1ST., bright one bedroom suite, includes covered parking, cable and heat, $182 per month. Esquimalt near Naden, no pets, 592-7757.

AVAILABLE APRIL 1ST. 1 BEDroom suite, close to town. W-to-W, balcony. 215 p.m. Apply IMs Palfrey 388-4271. J. H. WHITTOME + CO. LTD.

WO APTS. AVAILABLE IMMED. 1-bdrm. suite, 2-bdrm, penthouse uite. Both include heat and cablevision. 944 Tattersall. 478-9123, 385-2078.

ESQUIMALT
Two-bedroom and one-bedroom, brand new building, good view, near Naden, children welcome 385-4832.

BACHELOR ARTIST APARTment in newly renovated historic James Bay house. Apply No. 3 or 595-2129 after 6. $225. Available April 1.

GOOD ACRE TOWERS
Prestige accommodations overlooking Beacon Hill Park. 2 bachelor and 1 bedroom suites. 385-8111 or 385-5545.

---

710 VANCOUVER-FAIRFIELD area, 1-bedroom suite, modern quiet block; walking distance to town. Call resident manager, 386-6461.

'IC WEST-ESQUIMALT, 1 BEDroom upstairs in older home, separate entrance and parking, child nd pet welcome. Available March 15. $180. 383-2504.

SOOKE — ATTRACTIVE 2-BEDroom suite, available now. $194. Also bachelor suite for April 1st. $116. All utilities. 385-3693.

AVAILABLE 15TH, NEAR WOODwards, self-contained bachelor, $150, includes heat, cablevision, parking. Phone 382-8307.

THIS FAIRFIELD DUPLEX IS roomy, different and convenient. $275. Sorry no kids or pets. 383-3385.

ESQUIMALT, LARGE 1 BEDroom, cablevision, hot water, heat. Available now. 2 bedroom, April 15, children welcome. 478-3854.

CARNARVON MANOR
1243 Bay Street
1-2 bedroom suites. Avail. now. Adults. Pool, sauna. 383-3974.

LARGE ONE-BEDROOM. $196. Large one-bedroom with den, $231, Jubilee area. 598-8346.

FAIRFIELD - VANCOUVER, 1-bedroom suite, $180. Adults, no pets. 592-4410.

---

1 BEDROOM APARTMENT, $160, vacant, 1 or 2 adults, 3-124 Bushby Street. 385-7368.

BACHELOR, $160.27, FRIDGE, stove, heat, cablevision, balcony. Fairfield area. 386-1965.

LARGE 1-BEDROOM SUITE, Gorge area, no pets, $180 per month. 385-5138.

200 APARTMENTS TO RENT UNFURNISHED

VILLAGE OAKS
(2125 Oak Bay Avenue)

Superior construction, deluxe appointments combine to make Village Oaks one of the finest residences offered on today's market. Two and three bedroom suites with master ensuite, deep pile carpets throughout, undercover parking, dishwasher and garburator are just a few of the fine features. From 1300 to 1600 square feet, priced to rent at $435.00 to $525.00. Adults only, no pets allowed. For appointment to view please call:

BROWN BROS.
on BLANSHARD
385-8771 (anytime)

WYCHBURY COURT
1037 WYCHBURY AVE.

Make your spring move into a bright new suite in Wychbury Court, located next to the Olde English Inn. One bedroom suites from $215.00, two bedrooms from $275.00. Please call our resident manager at 383-0602 or:

For further information call: BROWN BROS. on BLANSHARD
385-8771 (anytime)

KAMEL POINT VILLAGE
DALLAS ROAD
Deluxe 1100 sq. ft. 2-bedroom apartments, fridge, stove, carpeting included. Two with ocean view and some take small children. Rents from $252 to $264. All utilities extra. Days 382-8090, Eves. and Morns. 477-7076.

LARGE SPACIOUS 1-BEDROOM apartments available immediately and April 1st. Drapes, wall-to-wall and colored appliances supplied. Heat, hot water and cablevision included in rent of $192.50 per month. Bus stops at your door. Mature adults only with child or baby. 384-5320.

TIRED OF HUMDRUM? TRY character. Large, spacious suites, walking distance to town. Wall-to-wall shag, no rent increase to January 1978. Cable, hot water and heat included. These are self-contained. 2 bachelors, $207.84, three two-bedrooms, starting at $245.59. For appointment, call 385-0698.

3-BEDROOM APT.
PRIVATE ENTRANCE
CHILDREN WELCOME
Fridge, stove, drapes, W-W. Close to Saxe Point Park and Esquimalt Shopping Centre. Available April 1, $290. 479-9894.

DUNSMUIR HOUSE
831 DUNSMUIR RD.
Off Esquimalt Road
Specializing in
QUIET and REFINED TENANTS
1 and 2-bdr suites available
APT. ENTERPRISES INC.
Res. Mgr. Mrs. Johnson 388-4943

HILLSIDE-COOK AREA
Available immediately very pleasant 1-bedroom suite. Renting for only $187.16. This suite faces the front includes balcony, carpeting, drapes, etc. For further details phone 386-0712, adults only. No pets please.

APARTMENTS TO RENT, large new building. Near city centre. 1 and 2 bed, starting $210. No children. Will pay local moving and first 2 months ½ rent. 386-0832, Mon. to Fri. 9 to 5.

$180 PER MONTH
Modern 1-bedroom apartment, new carpet, parking, separate entrance, cablevision, high Hillside Area. Available April 1st. Phone 479-3402 or 385-1000.

LANGFORD — APT. 201—1002 Goldstream, large 2 bedroom, fridge, stove, drapes, $260 per month. No children or pets. Available April 1st. View after 5 p.m. 477-4925.

AVAILABLE IMMEDIATELY, Esquimalt, clean, large, one-bedroom suite, $180 per month includes heat, hot water and cablevision. No children or pets, please. 384-2173 or 384-8768.

AVAILABLE APRIL 1ST, 1-BEDroom bright sunny apartment in new building. Carpeted, fridge, stove, controlled entrance.. On bus line. Please call Mrs. Nelson 388-7891, 9-5 Mon.-Fri.

IDEAL FOR YOUNG WORKING couple. New 2-bedroom penthouse, private sea view, fireplace, 2 sundecks, fridge, stove, drapes. All wall-to-wall. $385, 658-5068.

LANGFORD LAKE 3-BEDROOM, fridge and stove included. Ideal for small family. No pets. $260. Phone 478-1721 between 9 and 5 weekdays.

AVAILABLE NOW BACHELOR $175 and 1 bedroom $200 includes wall to wall, heat, cable and parking, young children welcome, 383-9948.

JUBILEE AREA: 2-BEDRM IN triplex. Nice yard, ideal for woman and child. Wall-to-wall, heat and lights included, $210. 592-4901.

BRIGHT 2-BEDROOM BASEment suite, near Jubilee, utilities and laundry included, $250 per month. Available March 15. Phone 595-1671

3-BEDROOM MAIN FLOOR suite, fireplace laundry, near Jubilee, wall to wall LR, BR, available April 1st, $350 per month. Phone 595-1671.

APRIL 1ST, ONE-BEDROOM basement suite, $160, utilities included. Carey-Glanford area. Single working person. No pets. 479-8688.

LARGE TWO-BEDROOM, ONE edroom and bachelor, drapes, ridge, stove, carpet and cablevision. 478-0225 or 384-6383.

NON-SMOKERS, 2-BEDROOM suite, new, all utilities except phone, $250 per month. Happy Valley-Metchosin Rd. area. 478-8864.

FORT AND ST. CHARLES. WALK to work Bright and clean wall-to-wall, bachelorette suite. Free heat. Loiselle Bros 383-4568.

2-BEDROOM CONDOMINIUM, newly decorated. $295. All utilities included. Children welcome, no pets. 383-0032.

1-BEDROOM SUITE, OAK BAY, available immediately. Rugs, drapes, hydro included. Phone 592-1167.

PARTIALLY FURNISHED BACHelor suite, $150, including utilities. Non-smoker. References please. Phone 477-5952.

BACHELOR SUITE FOR MAture person. Foul Bay Rd. near Runnymeade, $155. Available April 1. 598-8691.

ONE BEDROOM APARTMENT, April 1st. Sorry, no children or pets, $200. Phone 382-8445, after 5 only.

MODERN APARTMENT
Bachelor, one bedroom and two bedroom suites, 388-5043 or 382-1678.

AVAILABLE APRIL 1ST: 2 bedrm suite, $300. 1 bedrm suite, $230. Heat, cablevision, appliances included. Near downtown. 384-4078.

NEW 2-BEDROOM SUITE IN large older home, $239, over 25's. 592-0988.

$162, IMMEDIATELY, LARGE studio suite on quiet street, references. 592-0988.

ARGE BRIGHT ONE BEDROOM apartment, available now, quiet couples only, $185. 385-0005.

ONE BEDROOM $175, BACHEor, $155. Available anytime. Hillside-Quadra. 382-9879.

VAILABLE IMMEDIATELY: eluxe 1 bedroom suite, phone 384-2021 or 658-8246.

200 APARTMENTS TO RENT UNFURNISHED

Luxurious 2-Bedroom Approx. 1,100 to 1,500 Sq. Ft.

NOW RENTING
BEACON HILL PLAZA
151 ST. ANDREW
140 DOUGLAS ST.
Beacon and Simcoe
Across from Beautiful Beacon Hill Park
—Woodburning fireplaces in all 2-bedroom suites.
—Penthouses with cathedral ceilings and lofts — cedar fireplaces and heavy hand-split cedar shake roof.
—Private gardens for ground-floor suites with generous patios, cedar trellises and arbors.
—Creative landscaping and inner courtyard with shuffleboard, underground parking.
—Spectacular views of ocean, mountains, inner harbour and Parliament Buildings.
—(Live in Victoria's finest apartment), close to ocean waterfronts and downtown shopping — across from beautiful Beacon Hill Park.

ADULT-ORIENTED
2-bedroom with two 4-piece baths from $350
2-BEDROOM PENTHOUSES from $395
STUDIO with fireplace.
LUXURIOUS IN SPACE BY APPOINTMENT
384-5242

JAMES BAY
TOWNHOUSE

Modern 2-bedroom from $277.00.

Newly decorated, spacious 2-bedroom, $250.00. Available immediately.

BACHELORS

Newly decorated at $170 and $133.

Phone MRS. PARKER
385-4533
or
Mr. Hall
386-3451

NEW APTS.
AT
790 DOMINION
OPEN TO VIEW
SAT. and SUN 2-5 P.M.
1 BEDROOM — $220.00
2 BEDROOM — $275.00
CHILDREN WELCOME
OPEN and COVERE DPARKING
CONTROLLED ENTRANCE
RESIDENT CARETAKERS

FOR MORE INFORMATION CALL
MR. and MRS. PRIDDY 385-0579
PEMBERTON, HOLMES LTD.
1000 GOVERNMENT STREET
384-8124

LEELA HEIGHTS, 1527 FORT ST. at Belmont. Modern one-bedroom, in quiet unique apartment, $187, includes heat, hot water, fridge, stove, drapes, cablevision, parking, controlled entrance, elevator, washer and dryer facilities. Close to park and tennis courts, shopping centre and bus routes. Call 388-6592, 598-7915 anytime. Open house 1-5 P.M., Saturday, Sunday.

VERMAY MANOR
843 Craigflower
Available now. One 1-bedroom apt., available April 1. One 2-bedroom apt. Sauna, pool table, ping pong, 5 minutes from town, on bus route. 385-4132 or 384-9793.

HARTNELL HOUSE
1204 Yates
NEW DOWNTOWN
Near bus, no steps, elevator, covered parking. Studios from $177.50. Available April 1. Two-bedroom at $285. 386-2812 or 383-0742.

OVERLOOKING WESTBAY MARINA
Ocean Park Manor, 885 Dunsmuir Rd. 1, 2 and 3-bedroom suites from $175, includes heat, cable, hot water. Sorry no children or pets. Please call 384-9826 after 12 noon.

ESQUIMALT
ELLERY MANOR
AVAILABLE NOW
1 and 2 bedroom suites, children accepted, no pets.

AVAILABLE APRIL 1st
3 bedroom suite, adults only top floor. Phone 382-2942, 855 Ellery St.

Wedgewood Terrace
1655 Chambers
Large 1 bedroom suite, close to downtown, no children, no pets, adult block. 382-2012.

BACHELOR SUITE, GREAT view and private balcony, clean and bright, appliances, laundry facilities in building. Available now. Adults only. Call West Coast Management, 382-3721 or 383-4005 after 2 P.M.

ROCK HEIGHTS VILLA, LARGE two-bedroom and one bedroom, indoor pool, elevator, heat and cable, laundry, free parking, etc. Children welcome, $247-$265. Phone 384-3686.

SOOKE
Two-bedroom apartments, $165 and up. Family or singles and pets. 642-3829.

EXTRA LARGE 2-BEDROOM suite, near schools and on the bus line, children under the age of 2 welcome, $225 to $248 a month. Available immediately, 383-0431.

UNIVERSITY AREA, DELUXE extra large one bedroom, quiet, sunny condominium, balcony, recreation room, sauna, almost new, no pets, $280, 477-9975 after 6.

IN ESQUIMALT
For a better apartment phone 385-1249. 2 bedroom suite $265 also one at $275.

ESQUIMALT, LARGE TWObedroom suites available, $245 and $217. Pets welcome. 386-2730 or 479-5205.

---

1 BEDROOM APT., $170, CHILdren welcome, includes hot water, fridge, stove, at 614 Esquimalt, 592-4673.

2-BEDROOM APT.
One block from The Bay, $165 per month. Available April 1. 477-4159.

200 APARTMENTS TO RENT UNFURNISHED

NOW RENTING
MANCHESTER COURT
565 Manchester Road
(1 block north of 500 Gorge Rd. East)

Spring is the time to move into a new suite at Manchester Court. Featuring:

Large suites
Extra large balconies
Dishwashers in all two bedroom suites
Resident manager

Priced from $215.000 for one bedroom and from $310.00 for two rooms.

Available now please call our resident manager for appointment to view at 382-0652 or:
For further information call:
BROWN BROS. on BLANSHARD
385-8771 (Anytime)

CAMPUS CLOSE
1631-1641 McKenzie Avenue
—Near University, shopping and Buses
—New partially furnished suites
—FREE RAQUET CLUB MEMBERSHIP
477-0011 477-5313

McKENZIE MANOR
1010 McKenzie Ave.
New building with large living rooms, and master bedrooms, sauna and separate games room.
1-bedroom available from $250 and up.
2-bedroom available from $180 and up.
Mrs. Henderson, 479-6486, 592-6770
KILMARNOCK HOLDINGS LTD.

Royal Graham
2648 Graham St.
1 bedroom $205-$220
Quiet locality
Close to stores and bus
No pets.
Please call
Resident Mangers,
Mr. and Mrs. Brant
382-9454.
Chateau Rockland Apartments Ltd.

ROYAL WOODS
Available March 15
1-bedrm. studio with secluded patio, coloured appliances including dishwasher, luxurious wall-to-wall mini shag. Distinctive lighting fixtures. Extensive cupboard space. Central to all major shopping centres with tennis court, sauna, swimming pool and other amenities for gracious living. Adult oriented. No pets. References and lease required. For appointment to view phone 9-5, Mr. Simms 386-3414, evens 386-6916. OK Trucking Co. Ltd.

CLEEVE WOOD ESTATES LTD.

McKENZIE WOOD
1002 McKENZIE AVE.
New building, high view treed setting, shag carpets, de-luxe cabinets, large balconies, covered parking extra storage space, our suites are larger and better designed. One bedroom from $215.00 and March 1st two bedrooms from $245.00, owner operated. 479-9468.

AVAILABLE MARCH 15th
One bedroom in Hillside-Quadra area. Rent includes heat, water, stove, fridge, wall-to-wall and sundrapes. Building has laundry facilities, controlled entrance and elevator. Monthly rent of $205.00. Also a one-bedroom in same building for $210.00 available April 1st.
Marguerite Vickery 386-6796
WESTMONT REALTY LTD.
920 Hillside
386-6796

---

829 ADMIRALS
Child welcome. 1 bdrm. $215. One child welcome. Available now. Kilmarnock Holding Ltd. 595-2434, 384-5889.

1939 LEE
Modern building. Close to Jubilee Hospital. Has sauna and whirlpool. 1 bedroom vacancies. Phone Mrs. Henderson, 592-6770.
KILMARNOCK HOLDINGS LTD.
595-2434

SIR JOHN FRANKLIN APART., 3287 QUADRA STREET
Available now one 2-bedroom deluxe suite, $251, one 1-bedroom suite $189, in quiet adult building, bus stop at door.. For appointment to view phone 658-5132 or res. men. 386-0149.

NEW BUILDING
One and two-bedroom suites available immediately From $210. 899 Craigflower. For further information call 384-1101, 384-0249, TOD HACKETT Construction Ltd.

CAMOSACK MANOR
1035 BELMONT AVENUE
Victoria's finest high-rise apartment, unsurpassed view, three-bedroom deluxe executive suite. Now available. For appointment to view, call 598-7542.

VIC WEST 1-BEDROOM APARTments, over-looking harbour, mature adults only, heat and cable included, sorry no pets. Call 386-7317 Monday to Saturday 4-9 p.m.

NEWLY RENOVATED APARTment, new carpets, fireplace, 2 bedrooms, children welcome. $295 per month. 388-9181.

BEACON HILL, BACHELOR suite in older home, all facilities included, suitable professional woman, references, $150. 598-4971.

JAMES BAY AREA, 1-BEDRM. suite, $185; available now. 2-bedroom available April 1st. Adult block, no pets. 384-6185, 592-9516.

TOWNCENTRE
Older, comfortable, quiet, block, redecorated, semi-furnished. Phone 386-6829.

---

1 BEDROOM, $177.45, 2 BEDroom, $213.50; close to town and cablevision, mature person, no pets. 382-5888.

MODERN, WATERFRONT, bachelor, one and two bedrooms, utilities included. 386-3773.

1-BEDROOM SUITE. $175. UTILities included. 478-0746.

201 APARTMENTS TO RENT FURNISHED

NEW
Near Downtown
Hartnell House
1204 Yates
Includes dishes, linen, color TV, radio, underground parking, elevator; near bus, no steps. Studio bachelor suite, $250 per month. One-bedrm suite. $325 per month. 386-2812.

FULLY FURNISHED SUITES, INcludes linen, kitchenware, cablevision, laundry facilities and parking. On bus line and across from shopping, Jubilee Hospital area. 1-bedroom available March 1, $230. Bachelor and one-bedroom available April 1st. Adult block, no pets. 592-9516.

JUBILEE DISTRICT NICELY furnished 2-bedroom suite suitable for 2 clean mature working ladies. Nicely furnished 1-bedroom suite suitable for clean mature couple. Not suitable for children or pets. View between 11-7 weekdays, 2002 Richmond Rd. Phone 382-0603, Sat. and Sun.

DE LUXE ACCOMMODATION. Furnished bachelor and 1-bedroom suites available from September 15. Colored TV, dining room, laundry, indoor pool, hydro pool, saunas, lounge, maid service, answering service. No pets. Canterbury Inn, 310 Gorge Road. Phone 382-2151.

DELUXE ACCOMMODATION Furnished 1-bedroom suite at special rates. Indoor pool, sauna, dydro pool, laundry. Colored TV available. With or without maid service. No pets. Oxford Tower Inn, 133 Gorge Road East, phone 388-6431.

CRAIGFLOWER MOTEL
On Gorge Waterway, offers deluxe bachelor and 1-bedroom suites at special winter rates. All the comforts of home. Completely furnished with maid service, and laundromat on premises. Call 388-7861.

BACHELOR STUDIO
$187.50
Close to town. Michaelangelo Apartments.
1158 Yates, 386-2812.

---

1 AND 2-BEDROOM APARTments Esquimalt. Beautifully furnished. Extremely quiet block. Opposite shopping centre, 1 block to park, Senior Citizen Centre. Cable, heat, water, parking included. $250-$325. 382-3221.

SUBLET ONE-BEDROOM corner suite, overlooking the inner harbour, completely furnished. Available May 1-Oct. 1. Mature couple, references required. Phone 382-1143.

LARGE DELUXE UNITS FULL size kitchen, color cablevision, maid service, laundromats, quiet location, low off season rates. Daffodil Inn, 680 Garbally Rd., phone 386-8351.

AVAILABLE IMMEDIATELY

206 DUPLEXES TO RENT

1247 ACTION
Cedar Hill and Hillside

Upper 3-Br. Duplex in 2-yr.-old home. FP, WW carpeting, range, refrig, w-d. Fenced yard. $390 mo. Includes all utilities.

1741 McKENZIE

Deluxe 3-Br. townhouse, 2 baths, FR with FP. Dishwasher, fenced yard, parking space for 2. $395 mo.
CHILDREN AND SMALL PETS WELCOME
SEASPRAY PROPERTIES LTD.
386-3124 — 388-5465

TOWN AND COUNTRY

3-bedrm Sx5 duplex, fridge and stove, large utility room. Children accepted. $276.500 per mo. One available immediately, one April 1. Mr. Simms, 9-5, 386-3414, evens. 386-6916. OK Trucking Co. Ltd.

APRIL 1ST 2-BEDROOM BASEment suite, utilities included $200. Burnside-Tillicum, 479-9149.

NEW 2½-BEDROOM, FIREplace, $325 includes utilities, children welcome. 479-8596.

LANGFORD, ONE-BEDROOM duplex, side-by-side. 478-8235.

210 HOUSES TO RENT UNFURNISHED

SIDNEY
Nearly new, 4-bedroom, no-basement home, has storage area, close to schools, shopping, etc. Available April 1st, $350 per month. 658-8945.

SMALL COZY THREE BEDROOM house off Quadra near Cloverdale. W. to W. Franklin stove in living room. Available April 1st. $325 p.m. Apply Ms. Palfrey, 388-4271, J. H. WHITTOME CO., LTD.

NEW TOWNHOUSE
JAMES BAY
2 or 3 bedrm., w-to-w carpeting, range, fridge, carport, patio. Rent $400. 477-5724 or 386-1434. (Mr. Ellis).

GORGE AND TILLICUM 3 BEDroom, cathedral entrance bungalow, fireplace, rec room, garage, sundeck, damage deposit required, $350 per month, available April 1st. 385-0928.

2-3 BDRM. DELUXE TOWNhouse in Gordon Head, wall-to-wall carpet, utility room, fridge and stove, drapes, fireplace, large carport, $500; available April 1, references. 383-9126.

BEAUTIFULLY SITUATED ON quiet street on the outskirts of Sidney, 2 minutes walk to beach. Large 3-bedrm. home, full basement, carport and sundeck; $400 per month. 592-4126.

IDEAL FOR 2 FAMILIES OR family with in-laws. 5 bedroom, 2 kitchens, 2 modern fridges, etc. Excellent condition. $390. Bay-Gorge area. 598-2331 mornings, 8-9 a.m.

THREE BEDROOMS, 1½ BATHS, full basement, large kitchen, electric stove, no pets. Located in Sooke district. $300 per month. 642-3115.

JUBILEE AREA, COZY HOUSE, $295, 1 large bedroom, 2 small, electric heat, stove, fridge, wall-to-wall carpet. Phone after 5, 595-8604.

SHAWNIGAN LAKE WAterfront, two-bedroom cottage, all year round, for rent. $295 per month. Phone 595-3621 or 478-6080, after 6 p.m.

AVAILABLE IMMEDIATELY: 2-bedroom house plus 2 bedrooms, washroom and kitchen in basement, rent $375. Utilities extra, no pets. Good references. 479-3929.

SMALL 2 BEDROOM, NO BASEment house, $320 per month, includes fridge, stove, carpeting, close to Jubilee Hospital, available April 1st. 383-7630.

LARGE TWO-BEDROOM, QUIET cul-de-sac, Sears area. English brick fireplace, beam ceiling, full basement, references, $375, 592-0428, 382-1673.

PIERCY AVE. — SIDNEY. 3 bedrooms near new. April 1st. $331.75 per month. Please call Swinerton Stewart Clark Ltd. 385-2481. Ben Webb.

UNIVERSITY AREA, DELUXE, modern, beautifully furnished 2-bedroom condominium. $375; available March 15. Will consider 1 child, no pets. 477-9975 after 6.

NEW 3-BEDROOM TOWNHOUSE, stove, fridge, drapes, dryer, washer, swimming pool, sauna, close to school and bus, $295. 479-8415, 479-6310.

OLDER 7-ROOM HOUSE, VIC West, excellent condition, fireplace, basement, available immediately, $350 monthly. Don, 384-5660, evenings.

NEW 3-BEDROOM HOME, WALL-to-wall carpet, ensuite in master bedroom, quiet dead-end street. Close to Spectrum School. $375. Available immediately. 658-5995.

OFF JACKLIN RD. NEAR schools, 2 bedroom with garage, stove and fridge, water supplied, allow 1 child, no pets $260. 478-5260.

OFF JACKLIN ROAD, NEAR school, two bedroom with garage, stove and fridge. Water supplied. Allow one child. No pets. $250. 478-5260.

AVAILABLE MARCH 15TH, large 3-bedroom older family home, near Woodwards, $250. 477-4279.

OLDER CHARACTER HOUSE TO rent unfurnished Fairfield area, 3 bedrooms, living room and fireplace. 382-8670.

THREE-BEDROOM HOME IN central Saanich area, $375 a month. References required. 652-1718 after 5:30.

THREE - BEDROOM MOBILE home, Shawnigan Lake. Fridge, range, washer, dryer included. $250 per month. Phone 112-743-9115.

NEARLY NEW, 3 LARGE bdrms., 2 baths, fireplace, available March 1st. $425. 478-0811 days; 658-8316 evenings.

BRENTWOOD, NEW 3 BEDroom, 1½ baths, wall to wall, near schools, shopping, April 1. $375. Wilson's Management, 382-3941.

LANGFORD, 2 BEDROOM, Available April 1st. Washer and dryer included. $280. 386-7407 after 5 p.m.

EXECUTIVE 4 BEDROOM home, large fenced yard. $475 per month. 478-9495 after 3 please, References.

MAYFAIR, 3-BEDROOM HOUSE, available April 1. One-bedroom suite, available now. Phone evenings, 382-0045.

GARDEN — HORSE, 4½ ACRES, 3-bedroom house and small barn. Mill Bay, $295. Loiselle Bros. 383-4568.

4-BEDROOM, ON CAREY RD., spacious, wall to wall, sundeck, full basement, family only, no pets. 479-6439.

2-BEDROOM HOUSE, FULL basement, fridge, stove, washer and dryer, carpet and drapes. $400 per month. 477-3722.

SHAWNIGAN LAKE
4-bedroom English tudor home, large yard with garden, 25 minutes from Victoria. $325. 743-5277.

GORDON HEAD, SPACIOUS 4-bedroom, 3 bathrooms, 2 fireplaces, family room, quiet cul-de-sac. $575. 477-0556.

BRAND NEW HOUSE, 3 BEDrooms, fridge, stove, wall-to-wall carpet, 1723 Kenmore Rd., phone 477-0861.

ROYAL OAK AREA, 3-BEDROOM house, living room, kitchen, fireplace, automatic oil furnace, $275. Phone 479-5229.

HILLSIDE-SHELBOURNE, 2-BEDroom, full basement home, no pets, $350 per month. 592-7753.

4 BEDROOMS, 2 DOWN, 2 UP, double plumbing, automatic heat, stove, near Woolco. 383-8054.

TWO-BEDROOM HOUSE IN ESquimalt, available immediately, at $250 per month. 477-2473.

AVAILABLE IMMEDIATELY -bedroom, basement, $340. 382-5364, 608 Cornwall.

THREE-BEDROOM, WALL-TOwall carpet, stove and fridge included. $280. No pets. 382-2960.

4-BEDROOM HOUSE. REFERences required. $400 per month. 598-1775.

2 BEDROOM, MODERN, WAterfront home for rent on Pender Island, $200. 629-3579.

TWO-BEDROOM, ON LARGE lot, some furnishings. Marigold area. Rent $350, 479-8736.

PARTIALLY FURNISHED house, $280 plus utilities. April 1st. 474-1313, after 5.

TWO-BEDROOM, FURNISHED, April-July, no pets, careful tenants. 598-7646.

1-BEDROOM COTTAGE, $175 PER month. No pets. 478-8957, 4-7 p.m.

3-BEDROOM HOUSE AVAILABLE April 1st. 385-7274.

210 HOUSES TO RENT UNFURNISHED

Available now, 2-3 BR. furnished house, secluded waterfront location in View Royal. Rent $385 month. Suitable adult family, NO PETS. References essential.

Vacancy April 1, 4 BR, 2 storey large house with full basement, close to school on Russell St. Rent $250 monthly plus utilities.

Two BR. lower duplex April 1. Rent including heat and laundry facilities. $336 monthly. Esquimalt. Boorman Investment Co., Ltd., 1111 Government St., 386-7521.

RETIREMENT SPECIALS

On small retirement acreage near the waterfront in the delightful Shawnigan Lake Village between Victoria and Duncan. Small 2-bedroom home. 2 years old. No basement. Enclosed garage. Toolshed. Stove. Fridge. Double windows. $275. 2-bedroom side in beautiful, modern duplex. Quiet. Lake view. Basement. Sundeck. Fridge. Stove. $275.
SHAWNIGAN REALTY LTD.
743-5311 J. Ettema 743-2607

LANGFORD
AVAILABLE IMMEDIATELY
Close to shopping centre and all conveniences. Small one bedroom cottage, stove and fridge, private patio. $175 per month.

Cosy 2-bedroom cottage, completely renovated, wall-to-wall throughout, separate living and dining room. $300 per month.

For appointment to view phone Mr. Simms, 9-5, 386-3414, evenings 386-6916. OK Trucking Company Ltd.

FREE RENT

Roomy 2-storey strata title 2 or 3 bedroom. Large master bedroom with 10'x9' dressing room or den. 2 bathrooms, plus wall-to-wall throughout. Includes washer and dryer, fridge, stove and drapes. $375 per mo. for 6 mos. gives a down payment of $2250, then you're an owner. Gorge Golf area. Only 3 vacant. Loiselle Bros. 383-4568.

TOWNHOUSE
4061 LARCHWOOD

3-BEDROOM, 1½ bathroom, full basement, oil heat, drapes, range, fridge, washer and dryer and fireplace. Rent $350 and $375. Manager 477-3481 or 385-2458. Byron Price & Associates Ltd.

RIGHT ON SHAWNIGAN LAKE, duplex for rent, 4 bedrooms, 2 bathrooms, kitchen, dinette, laundry room, large living room, fireplace, wall-to-wall carpeting; $325 per month. For further information please phone 478-0289 or (112) 743-4118.

5-ACRE FARM HOME

3 bedrooms, with fireplace, AT. oil heat, large barn, and loafing sheds, ideal for cows and horses, located in Colwood-Metchosin area. Rent includes water. $450 month. Phone 478-8361; after 5, 592-1331.

SIDNEY, NEAR AIRPORT

9 bedroom family home located on a quiet street. Fireplace, fully carpeted, family room, office, extra washrooms, immediate possession. $395 per month. Phone 383-1519 for appointment to inspect.

UNIVERSITY GARDEN HOMES

Townhouses include fridge, stove, drapes, hot water, Cablevision, parking, hardwood floors, 1½ baths, washer-dryer hookup, family room and spacious lawns, 2 bedrooms, $305.50, 3 bedrooms, $371.50. Children welcome, no pets. 595-5313.

EXECUTIVE TOWNHOUSES

Rockland area, 3-bedroom luxury townhouses featuring brick fireplace, 2 baths, self-cleaning range, 19 cu. ft. frost-free fridge, washer and dryer, garburator, built-in vacuum system, dishwasher. Phone 385-8714 to view.

3221 ORILLIA ST. — BURNSIDE AREA
4 bedrooms — 1½ baths. Stove, fridge, near school and shops. Available now. Rent $280.
david burr ltd.
655 Fort St. 384-9335

VACANT APRIL 1ST. 2-BEDroom Bungalow plus extra bedroom in basement, fireplace, drive-in garage, big yard, bus stop at door, close to Sears and all school levels. $350. 477-7777.

GLEN LAKE—LARGE 3 BEDroom, 1½ baths, w-w, near new. 477-4531.

3-BDRM., 2-STOREY, BASEment. $350. Drive by 64 Regina Avenue, then call 658-8360.

FAIRFIELD, 3-BEDROOM, 2 bathrooms, family room, evenings $500. 658-5978.

COLWOOD, LARGE 2-BEDROOM available immediately, $320. No pets. 478-1540 evenings.

THREE-BEDROOM, SUNDECK, double garage, stove, fridge, drapes. Mayfair area. 479-8926.

3-BEDROOM TOWNHOUSE, PRIvate yard, patio, Swan Lake area. April 1, $390 per month. 383-8308.

2 BEDROOMS, $220. FERNWOOD, April 1. Range, fridge. Adults only. Deposit. References: 658-5490.

HAVING TROUBLE FINDING A place that takes pets, ½ acre fenced-in log house. 652-2691.

4 BEDROOM, FERNWOOD area, no pets, $350 per month. 595-6784.

ESQUIMALT (CRAIGFLOWER), older 4-bedrooms, 1½ bath, $348. Evenings 658-5978.

4-BEDROOM, FRIDGE, STOVE, dishwasher, Mayfair area, available April 1st. 384-3461, 5 P.M.

THREE BEDROOMS, WALL-TOwall, stove, fridge, Vic High area. 1170 Balmoral Street.

THREE-BEDROOM HOUSE, $275 monthly, fridge, stove. 383-9286.

212 HOUSES WANTED TO RENT

FEMALE PHYSICIAN WITH TWO well behaved children and housekeeper wanting to rent furnished house for short or long term. Will take good care of home and have excellent references — in $200-$600 range. Phone 382-9037 or 388-6291 (Loc. 56).

ARE YOU LEAVING TOWN FOR 6 months to 1 year? Responsible executive (30) will babysit your furnished place in return for reasonable rent. Replies to Victoria Press Box 602.

THREE-FOUR BEDROOM house, fenced yard preferred. References on request. James Bay or South Fairfield area. $300-$350 per month. 385-6478 between 5 and 7 p.m.

WANTED FOR MONTH OF August by responsible family on holiday from Italy, 3 or 4 bedroom home. Please phone 384-3019 after 8 p.m.

2 OR 3-BEDROOM HOUSE REquired, for April in country location, reasonable rent. 592-2030 or 595-1893.

JAMES BAY OR AREA, 3-BEDroom house for 3 working adults with references, immediate possession. Phone 477-5173 after 5.

RESPONSIBLE COUPLE REquire house or cottage by April 1st. Dave, after 5 p.m. 382-5010.

GARDENER WILL MAINTAIN grounds and house for full or part payment of rent, 652-4105.

WANTED: HOME IN OAK BAY or border for family of four. 479-8572.

PROFESSIONAL COUPLE SEEK two-bedroom house, in city, near ocean or natural setting. 388-7177.

215 HALLS, WAREHOUSES, STORES and OFFICES TO RENT

WAREHOUSE AND LIGHT MANufacturing space available immediately in downtown area. T. Davies diversified holdings Ltd. 388-9181, 478-5434.

OFFICE SPACE OF 200 TO 600 sq. ft. renting from $45 to $150 per month. Available immediately. Details from Mr. Anderson at 382-2721 or 477-4985.

KEATING AREA

Prime heated workshop area with office, washroom and ample parking, approximately 2400 sq. ft. Phone 652-3937, before 4:30 p.m.

WAREHOUSING SPACE

New centrally located building, zoned light industrial, fenced off-street parking and loading. Inquiries welcome, 477-1454.

SOOKE

Approximately 900 sq. ft. of prime retail or office space in village centre, $3.75 per sq. ft. 652-4286.

2,400 SQ. FT. NEW WAREHOUSE space. Lease, sublease, or monthly rent, 60 Crease Ave. Call Don White, 383-2325.

LOCKER SPACE AVAILABLE, suitable household effects, old documents, overflow stock, etc. $18 month up. 824 Johnson, 388-5714.

215 HALLS, WAREHOUSES, STORES and OFFICES TO RENT

SEASPRAY PROPERTIES LTD./ REALTORS

OFFICE SPACE

QUADRA CENTRE — Air conditioned, elevator, deluxe new space. Ample on-site parking.
QUADRA-CALADONIA — Limited space available in this new unique complex.
NORTH DOUGLAS — Storefront space across from Town and Country, high traffic count.
DOWNTOWN — Various attractive spaces avail. from 440 sq. ft.

STOREFRONT — Up to 2000 sq. ft. near The Bay. Good parking. Central location. Ideal sales office

RETAIL SHOPS

QUADRA CENTRE — 4,000 sq. ft. ground floor. New building, excellent exposure. Quadra near McKenzie.
STADACONA CENTRE — A new shopping centre available late summer '77 — 30 shops from 250 sq. ft. location: Oak Bay Junction.

WAREHOUSE SPACE

ROCK BAY AVE. — 1200-1800 sq. ft. with showroom.
ALPHA ST. — 2,350 sq. ft. front and rear access.
CECELIA STREET — 6,600 sq. ft.
386-3124 R. D. LAW 478-9474
386-3124 J. COLWELL 479-4670

Park Pacific

MODERN NEW CONCRETE
5-STOREY BUILDING
QUADRA and McKENZIE
AVAILABLE NOW
—550 to 5,500 sq. ft.
—Central location
—Professionally finished
—Present tenants include — Fed. and Pro. Gvt. B.C. Tel., Life Offices, Accounting Firms and Architects
Rent Includes:
—Heat, hot water, air conditioning
—Drapes and carpet
—Partitioning to requirements
—Reserved Parking

PARK PACIFIC APARTMENTS LTD.
388-5491

PAY NOTHING BUT ONE RENT CHEQUE

In this brand new office space situated in a prime location. Included in the negotiable rents are free parking, elevator, heat, air conditioning and janitorial services. For any further information call:
WESTMONT REALTY LTD.
920 Hillside
386-6796

NOW LEASING

A wide range of listings for all types of stores and offices. If we haven't got it we'll find it at no expense to you.
RICHARD TALBOT
ANGLO CANADIAN REAL ESTATE AND MANAGEMENT
200-764 YATES STREET
386-8855

PROFESSIONAL OR COMMERCIAL
OFFICE SPACE TO RENT
830 PEMBROKE
—1 area 2700 sq. ft. Can be partitioned.
829 ADMIRALS
—1 area 1375 sq. ft.
Rates from $4 sq. ft.
KILMARNOCK HOLDINGS LTD.
595-2434

FOR RENT
76' FRONTAGE ON DOUGLAS

Available immediately including good building of 2,000 sq. ft. located near Mayfair. For further details contact Mr. Anderson, 382-2721 or 477-4985.

STREET LEVEL OFFICE SPACE

West Burnside, approximately 600 sq. ft. of modern, attractive, office space, fully decorated, ample parking, reasonable rent. 388-5454, 388-4014, evenings 598-6953.

INDUSTRIAL SPACE

4,000 sq. ft. inside space and equivalent amount of outside paved area in new warehouse. Located on Keating Cross Rd. in central Saanich. 20' high ceilings. 18' over head door. Area is 50x80. will lease as a package at $3.45 per sq. ft. 658-1112 or 386-2261.

AVAILABLE IMMEDIATELY, new exclusive office space in downtown Victoria. Up to 8,000 sq. ft. air conditioned, wall to wall carpet, elevator service. Will partition to suit your needs. T. Davies, Diversified Holdings Ltd. 388-9181, 478-5434.

AVAILABLE FOR LEASE APRIL. Approximately 3500 sq. ft. heated warehouse, including approximately 1500 sq. ft. finished office. Loading ramp, ample parking, asking $2.75 sq. ft. net. 382-5422, 477-7076, 383-5423.

HASHNA COURT
New building between Town and Country and Mayfair, 3347 Oak Street. Offices and wholesale space available from 800 sq. ft. to 4,000 sq. ft. A. S. Bains Development Ltd. 384-5016 anytime.

DELUXE AIR CONDITIONED carpeted private office. Centrally located. Telephone answering and secretarial services available. Phone Mr. Simms, 9-5 386-3414. OK Trucking Co. Ltd.

DOWNTOWN OFFICES

Offices from 437 square ft. to 3,000 square ft. becoming available in modern, air-conditioned professional building opposite city parkade. Reasonable rent. Contact M.E.P.C. 383-4168.

WAREHOUSE — 3200 SQ. FT. LOcated at 2070 Henry Street, Sidney. Rent $650 per month.
GARDNER REALTY LTD.
H. A. Gardner — 385-7721

$4.00 PER FOOT

1800 sq. ft. new warehouse space for lease. Water, heat and light included. 545 David St. Phone Mr. Jones 879-4151 collect.

TWO OFFICES

on Douglas, 5 minutes from town, convenient parking available, $85 and $150. 592-0828.

FOR LEASE, 2800 SQ. FT. WAREhouse, block construction, dock level, 18' ceiling, on rail siding. Contact Victoria Van and Storage, 517 Esquimalt Rd. 384-4118.

WAREHOUSE, RETAIL, COMmercial space, available. Will divide to suit. Rental from $2.00 per sq. ft. per year. 595-7711, evenings 477-6666.

OFFICE SPACE NEAR JUBILEE Hospital. Suit Doctor, Dentist or other professional. 1956 sq. ft. plus parking facilities. $1060 a mo. 595-5911. Kilmarnock Holdings Ltd.

SIDNEY
Space for rent, ground floor, $5 p sq. ft., excellent for drafting offices, medical lab, dental lab, or private school. 656-4076, 656-1779.

OFFICE SPACE NEAR JUBILEE Hospital. Suit doctor, dentist or other professional. Some partitions included. 600 sq. ft. at $280 a mo. Kilmarnock Holdings, 595-2434.

STORE FOR RENT

Nice corner location in Burnside at Tillicum Shoppping Centre. Approx. 2000 sq. ft. $750 per mo. Phone 388-6264 or 386-6161.

STREET LEVEL STORE, 1000 SQ. ft. Will modify to suit tenant with lease; $800 per month. 824 Johnson, 388-5714.

500 TO 1500 SQ. FT. OFFICE space for lease, sublease, or rent, Town and Country Shopping Centre, M. Armstrong, 386-0411.

1500 SQ. FT. SECOND FLOOR warehouse, 220 volt, compressed air, $275. 384-5321, 395-5542.

2000 SQ. FT. SHOP, OVERHEAD crane ,479-1545, 656-5314.

215 HALLS, WAREHOUSES, STORES and OFFICES TO RENT

LONG TERM LEASE

Johnson St. & Government, 2 Display windows. 1800 sq. ft. floor-space. Parking at rear. Owner will negotiate on redecorating interior and exterior. $900 per month.
KEN IVERSEN 477-5641
HENDERSON REALTY LTD.
GREEN ACRES 385-9741

ILOOKING FOR REASONABLE rent? Good location, new building in city. Warehouse and office spaces, 900-1800-3200 sq. ft. areas. From $3.00-$4.50 per sq. ft. Phone owner at 388-6474, Monday to Fri day, 9:00 a.m.-4:00 p.m. or 592-2142 after. Ground floor 400 sq. ft. ocean view, $125 per month, elevator and heat included.

WAREHOUSE

New Condominium Warehouse from 1,350 to 4,700 sq. ft. for lease or sale. Good location. Contact Tom Siemko 382-2134.
FARMER INVESTMENTS & REALTY LTD.
825 Bay Street

SIDNEY CENTRE

Retail shops and office space available for immediate occupancy in new modern 3 storey building on main street. Air conditioning and elevator. Call Tom Sparling, 656-5511. Sparling Real Estate Ltd., 2489 Beacon Avenue, Sidney, B.C.

WAREHOUSE

NEW OFFICE AND WAREHOUSE space, 1900-2700 sq. ft. units, 18' ceilings, finished offices, $3.15 per sq. ft., taxes and water included. Corner of Cave and Devonshire. Phone 479-7041 or 477-5274.

PRIVATE OFFICE (share)
$200

Prestige office close to Parliament Buildings. View, Secretary available. Discuss terms. Ideal for Realtor, Mortgage Broker, Insurance, etc. Smith Dobson Estates Ltd., 384-1424.

LOVELY OLD BUILDING across from Market Square available for less than the same space in the big project. 2,000 sq. ft. of bright daylight space with 16' ceilings and parking. Ideal for artists, furniture, or restaurant. Old Johnson Street at Government, 383-7946.

1200 SQ. FT. OF BRIGHT CLEAN office space. Lovely view of water. 939 Esquimalt Road. (Upstairs) — $395.00 per month. Heat, light and water included. Lease available. Call: 385-7721, GARDNER REALTY LTD.

1200 SQ. FT. OF PRESTIGE OFfice space, available in new building. Located out of the downtown area. Available now. Renting at less than $600 month. Details from Mr. Anderson, 382-2721 or 477-4985.

$235 STORE DOWNTOWN
15' shop frontage, good location, immediate occupancy. 383-1239.

233 MORTGAGE LOANS and INSURANCE

1st - 2nd - 3rd Mortgage Loans

NO BONUS
NO DISCOUNT
NO HIDDEN CHARGES

Examples

BorrowQ	PAY MONTHLY
$ 2,500	$ 34.23
$ 5,000	$ 68.46
$10,000	$136.91
$15,000	$205.36

15-year amort. — 5 year term
No amounts too small or too large
Interviews in privacy of your own home
Money immediately available
W. A. (Bill) Hodgson
385-4528
24-Hour Service
Byron Price and Associates Ltd.

1st AND 2nd MORTGAGE LOANS ANYWHERE IN B.C.

Cash valuations on existing mortgages or agreements given without obligation.

Call L. Thomas (Sr.) at Douglas Hawkes Ltd.
990 Blanshard St., 384-7128, (Residence, 478-6058)

NEED MONEY??
TO BUY — BUILD — REMODEL — REFINANCE
1st — 2nd — Equity Mortgages
Arranged or Purchased
—AGREEMENTS FOR SALE PURCHASED OR SOLD
—BUILDERS INTERIM FINANCING ARRANGED
—Low Loan in ALL AREAS Including UP-ISLAND
—For Quick Courteous Confidential Service Call Don MacGillivray.

Seaboard Properties Ltd.
3947A Quadra Street
Telephone 479-7138

IMMEDIATE ACTION

Commitment within 1 hour; interim, bridge financing or conventional mortgages — commercial, residential or farm.
PRINCIPAL MORTGAGES LTD.
479-1687

MORTGAGES
Quick decisions on interim, short and long-term commercial, residential and industrial applications.
ROBERT ELLIS
PRINCIPAL MORTGAGES LTD.
479-1687

MORTGAGE FUNDS FOR ANY REASON!
—Competitive rates
—Fast Private Service
—Call Ross Owens at Lake View Mortgage Corp.
388-4334

WE HAVE NUMEROUS CLIENTS with funds to invest in mortgages. Let us know your needs; it is possible we may just be able to help. Call L. Thomas (Sr.) at Douglas Hawkes Ltd., 990 Blanshard St., 384-7128 or Residence 478-6058.

MORTGAGES ARRANGED
Bought and Sold
Boyd Sadler
Farmer Investments & Realty Ltd. 382-2134

SAANICH MORTGAGE
If You need a small second mortgage to fix up your home, phone Alan Dove, 388-6657.

SAANICH MORTGAGE
will purchase that Agreement for Sale or mortgage you own. Alan Dove, 388-6657.

Funds available immediately for 1st and 2nd mortgages. Contact:
david burr ltd.

234 MORTGAGES FOR SALE

MORTGAGES AVAILABLE
1st — $48,000—14%
1st — $25,000 — 13%
2nd — $6,000 — 15%
2nd — $10,000 — 14%
First Agreement for Sale — $10,000 — 9% — discount $2,000. Contact:
Don MacGillivray
Seaboard Properties Ltd.
3947A Quadra St.
Telephone 479-7138

FIRST AND SECOND MORTGAGE AVAILABLE
Don MacGillivray
Seaboard Properties Ltd.
3947A Quadra St.
479-7138

Located in Lake Hill Village — no parking problems.

REQUIRE $2,000 2ND MORTgage 14%, 5 Yr. term. B. Greig 386-6164 or 598-3105 Castle Properties Ltd.

$295,000 AGREEMENT FOR SALE discount to yield 14%, payment $2850 per month 2½ year term. 477-6666.

235 WANTED TO BORROW

BUILDER
Requires short term funds, fully secured by mortgages, interest 14 per cent and up, provisions for roll-over interested investors 386-0130.

235 WANTED TO BORROW

18% RETURN
We have a limited demand for interim financing yielding 16-18%
Robert Ellis
Principal Mortgages Ltd.
598-7262 (Res.) 479-1687

CONSIDER
Well secured 14½% and better returns on short and medium-term mortgages. Amounts from $5,000 placed readily giving a steady yield. Call:
ROBERT ELLIS
PRINCIPAL MORTGAGES LTD.
479-1687

240 BUSINESS OPPORTUNITIES

P.R.B
P. R. BROWN
AND SONS LTD.
"The People To See"

LODGE
NORTH PENDER ISLAND
$285,000

A well maintained guest Lodge overlooking a beautiful island scene. Close to Ferry, Marina, Golf Course, Store, Rest & Relaxation within a one hour Ferry ride fro melther Vancouver or Victoria:
MAIN BUILDING
Nine furnished guest rooms. Lounge is 14½x38½ ft. Large picture window. Grand piano in top condition.
SEPARATE BUILDINGS
—Full Dining Room. Building is 30x40 ft. Made of cement blocks. Banquet room is at floor level and approx. 30x33 ft. Frig., Bar, 31 cu. ft. deep freeze, upright piano, etc.
—2 Housekeeping (2 bedrooms) deluxe cottages.
—2 overnight cabins.
—1 Staff Cottage.
—Tool, and laundry shed.
—1 small greenhouse.
GROUNDS
—5.7 acres. Landscaped. Picturesque view.
—600 ft. waterfront.
—Swimming pool
—Tennis court.
—BBQ
—Asking $285,000. Trades considered.
—MLS 20752

ALSO
Should you desire a very nice ranch-style home — separate but close to the Lodge, OR, should you have no interest in owning the Lodge, but would like to own this fine piece of property by itself, consider this:
HOME
—3 bedrooms, 2 fireplaces, electric heat, 2 bathrooms.
—1200 sq. ft. on each of two levels.
—Panabode, 5 years old.
kitchen is 11½x15¼ approx.
—Living Room is 251½x15¼ ft.
—Family Room is 28x15.
—1.4 acres with picture view of sea.
SEPARATE BUILDINGS
—One 3 bedroom guest cottage. Electric heat. Also oil heat.
—1 barn.
Asking $94,900 trades considered.
MLS 20054
For more information, and appointment to view, please call either:
R. Grant — K.O. Moore — D. Wegner
385-3435 anytime, or, write to 762 Fort St., Victoria, B.C. V8W 2N6

QUEEN CHARLOTTE ISLANDS
Full facility hotel with good cash flow absentee ownership. Needs to be owner-operated. A good starter hotel for 2 partners with $75,000 each to good financing.

QKANAGAN HOTEL
Unique hotel resort — unlimited potential — beautiful new hotel on lake frontage — includes extra land for development — $250,000 D.P.

C. Robbins Realty
2109 KINGSWAY, VANCOUVER
434-2677 (24 HRS.)
"We cover B.C. with variety"

A PROLONGED LIFE! A BUSINESS SAVED!

This long established Food business was doomed. It was on a month-to-month lease right downtown. Suddenly the owner paid to get a 5-year-lease. Potential is exciting. Easy hours. One of the city's oldest and well-known eat-in or take-out business. Hurry. Asking $44,900, including equipment, business and lease. Potential earnings $30,000 year. Call:
Frank Wills — 388-4455
CENTURY 21 PRINCIPAL PROPERTIES LTD.

A.E. LePAGE
WESTERN LTD. REALTOR
1391 HILLSIDE
386-6331

BUSINESS OPPORTUNITY

If you are willing to work and are interested in achieving independence and a good income, then this maybe for you. Business consists of buildings and equipment for the manufacturing of concrete drain tiles, patio blocks and concrete sidewalk blocks. For more information and appointment to view call:
DENNIS FERRILL
386-6331 477-2083
JOHN MACDONALD
386-6331 384-9160

SELF-SERVICE FOOD BAR BAR

1976 Net $31,400. Opening hrs. 9-5:30. Closed Sunday! New Two-year lease available. A real steal at a price of $58,000. Try $30,000 dn. Call WM. HOLLICK, 592-6470. CO-OPERATION TO AGENTS. OFFICE, 382-9191.

CANADA PERMANENT TRUST COMPANY

DRY CLEANING

Located in a shopping centre in the heart of Victoria's residential area. This is one of our better dry cleaners catering to 1-hour service. Owner will assist purchaser and train if necessary. Purchase price includes all fixtures and a fully equipped modern plant. Good lease with option to renew. For full details call VERNON-MARTIN, Century 21 Mayfair Realty, 386-2955 or evenings, 479-8638.

FULL SERVICE HOTEL

Located Up-Island with no competition. This represents a fine investment opportunity. Fully reconditioned, with 17 rooms, beer parlour, licensed lounge and restaurant. Can do really well for you. Best of all is the financing. CALL THIS WEEKEND.
477-8172 JACK GRANT 595-5171
Canada Trust

RETURN 13%
Plus equity gain, fully leased triple net, new warehouse, Lt. Ind., Commercial. $240,000 full price. Contact
B. HUTCHINSON 479-8429
NEWSTEAD REALTY LTD.

EXCELLENT INVESTMENT DUplex lot, Olympia, Washington, 2 miles city circle, area of new homes, utilities in, $6,500 U.S.A. funds. For information, pictures, lot maps, call 385-5335.

RESTAURANT FOR SALE
Victoria 140 Ft., fully equipped. Financing may be available. Contact R. Sanderson, 685-3511.

PRINTING BUSINESS FOR SALE in Courtenay, phone 112-334-3919 or write 2058 Cousins Rd. Courtenay.

THREE KIDDIES' CARNIVAL rides, good for country fairs. $1800. 384-8530.

240 BUSINESS OPPORTUNITIES

ONE OF THE BEST

HOTEL INVESTMENTS ON VANCOUVER ISLAND HAS RECENTLY BECOME AVAILABLE!
LOCATION: Northern Vancouver Island Centre — right downtown and waterfront.
FEATURES: 36 rooms — all with colour TV, phones and private bathrooms. Pub which seats almost 300 — lounge — food and banquet facilities — foreshore lease — five suite conversion. Considerable area for future development.
Present economy of the area and potential based on mining, fishing, logging and tourism. Complete details from
IRA FREEDMAN
NORTHERN PACIFIC REALTY LTD.
No. 309—1020 McKenzie Ave., Victoria, B.C.
Tel. 479-1687

SALT SPRING ISLAND
BOWLING ALLEY — Thriving business in Gulf Islands. No competition. 4 BR. Executive type residence incl., which makes ideal family affair. 3½ acres zoned C5 gives room for expansion. This business will not make you a millionaire but does give excellent living.

HOLIDAY RESORT — Well established year round operation on St. Mary Lake, 12 units and owners res. On 3 acres zoned C4. Make this small business a good family affair. Owners at retirement age and wish to retire.
JAKE JAVORSKI, Pemberton, Holmes
Box 929, Ganges, B.C. 537-2832 or 537-5568.

TERRIFIC SHOP OR STORAGE

1300 sq. ft. shop or warehouse included with purchase of 6 year old home near Sooke. Located on over ½ acre with option to purchase adjoining lot available. Attractive home features 3 bedrooms on main floor plus professionally finished suite in full basement. Large mtge. at 10¼% may be assumed by qualified purchaser. Vendor may consider trades. Give us a call for details:
MARILYN MOORE — 478-2482
JO LENNOX — 478-2563
Homefinders, Wall & Redekop

COURTENAY LOCATION MACHINE AND TOOL SHOP
$80,000

Price includes: 12'x68' mobile home, 20'x40' shop, 9 machines, all on 3 acres. M.L.S. 22027. For further information call:
388-4271, 592-6338
JACK SWANSTON
J. H. WHITTOME & CO., LTD.

REVENUE
$1120 P.M.
MONEY MAKER!

Legal triplex plus 6 housekeeping units. Victoria Stadacona Park area. Fine spacious suites partially furnished. Vendor will adjust financing to your qualifications. What offers? $95,000. MLS.
BARB MacDOUGALL
477-7291 (Bus) 658-5702 (Res.)
D.F.H. REAL ESTATE LTD.

34 ACRES; COTTAGES SUBDIVISION POTENTIAL

Just west of Parksville; good arable land with mixed timber. Small sawmill, truck & equipment also available. FP $95,000. This investment property may be seen on Sunday afternoon. Look for sign on Alberni Hwy just outside Coombs, or call BOB CARTER, 598-6143, 598-6143, 385-2481
or KEN WALTERS, 479-7583 (anytime) Swinerton Stewart Clark Ltd.

ANTIQUE SHOP

One of the most beautifully appointed stores in the business, a renowned name with a tremendous clientele list. Price is right. Privilege to purchase entire inventory at low money-making price. Call us for viewing.
MARK MACKENZIE 595-4596 or
AL MATTEO 658-5057
THE ROYAL TRUST COMPANY
384-8001

MUST BE SOLD

Make me an offer, on this local amusement. Business ideal for young fellow. Will look at anything near $6,000. Makes excellent return on investment value on assets alone. Statement available. Call Peter Ter Veer 479-1588.
THE ROYAL TRUST COMPANY
384-8001

SMOKE AND BOOK SHOP IN the heart of Sooke. Take over stock and fixtures at less than cost. Total inbestment approximately $10,000. $5,000 down to responsible party. Good lease. Must sell immediately. 652-4286, or 642-3983.

11 SUITES
Pride of Ownership

4 Years old with city centre proximity. Favourable financial arrangement possible. $235,000.
BARB MacDOUGALL
477-7291 (24 Hrs.) 658-5702 (Res.)
DOUG BAVINGTON
477-7291 (24 Hrs.) 598-3929 (Res.)
D. F. H. REAL ESTATE LTD.

40-80' FORT AND MEARES STS. Renovate these two (or one) buildings at 1125 and 1127 Fort to suit your needs. Suggest owner occupied business, medical, dental, architectural or legal offices. Zoning says possible limited commercial. 598-4219.

VERY LUCRATIVE SMALL RETail and Wholesale, Manufacturing Business. Volume tripled last 4 years and still growing. Better than average return. Owner will train. $120,000. Reply to Victoria Press, Box 570.

EXPERIENCED HAIRDRESSER wanted to start own business in Esquimalt. Will supply commercial space all equipment and 1 years negotiable salary

247 COMMERCIAL OR INDUSTRIAL PROPERTIES

3 BAY SERVICE CENTRE

2400 sq. ft. concrete block bldg. on a 7200 sq. ft. lot on a heavy traffic route. The 3 bays each have hoists. Compressor included. Reception area, office, parts room, washroom, and workshop with the bays available for $136,000.00. Fantastic value. Call:
KEN MANN
BUS. 598-5144 RES. 477-6773

INDUSTRIAL LOT

A 5,400 sq. ft. (45x120) lot off Government on Hillside, with an older home converted for storage, office, etc. Priced at $61,500.00.
KEN MANN
BUS. 598-5144 RES. 477-6773
T. L. MANN & ASSOC. LTD.

10,000 SQ. FT. PLUS BUILDING

on 4 levels in solid, older structue on main thorough-fare, with CA 3 zoning. 20 ft. access alley in rear. High storage basement. Should be re-furbished. Holding prospects. $165,000. CANADA TRUST, FRANCES BROWN 595-5131.

BY OWNER, M-2 ZONE, NEW building, location, 338 Catherine Street, 7200 sq. ft. office, warehouse and manufacturing. Asking $275,200. All offers and trades seriously considered, phone 388-6474 9-4 p.m. Mon.-Fri. or 592-2142.

VIC WEST
I have lot 83.99x119.78 and modern plan we can build for you. Main building 40'x80', 24'4" ceiling, total sq. ft. 4730. Suitable for warehouse, wholesale or manufacturing. Interested buyer please call owner for details. 477-5130.

WAREHOUSE

New office and warehouse space, 1900-2700 sq. ft. units, 18' ceilings, finished offices. Corner of Cave and Devonshire, phone 479-7041 or 477-5274.

PRIME INDUSTRIAL PROPERTY
1 acre or more, full serviced Central Saanich, 652-3991 days.

250 HOUSES FOR SALE

PACE Properties Ltd.
1640 Oak Bay Ave. 595-2413

UPPER LANSDOWNE VIEWS OF OLYMPICS

Beautifully kept house on a beautiful lot with waterfall, fruit trees, good size greenhouse and lovely landscaping. Home could suit a small as well as a good size family. Lower level could easily be in-law suite. Bright sunny kitchen offering lovely view. Friendly living room with fireplace. Spacious dining room also with lovely view. Attractive sunroom. Ideally located close to transportation, schools and Uplands golf course.

$89,500
W. G. MOORE
479-3331

SPLENDID

Residence built for large family and it's ideal for youngsters. Exceptional well-planned kitchen with built-in appliances. Superb family family room with floor-to-ceiling fireplace. Formal spacious separate dini dining room with picture window. Four bedrooms (Master has walk-in closet and separate shower room). A total of four washrooms. Recreation room with fireplace. Billiard room. Office area. Separate enclosed garage or workshop. Two-car carport, easy-care garden, and large sundeck.

$115,000
W. G. MOORE
479-3331

UPLANDS .577 OF AN ACRE

Spacious home with four bedrooms, four washrooms, den with fireplace, spacious living room and formal separate dining room with beautiful oak floors. Good size kitchen with eating area. Large basement with recreation room and fireplace. Part of the property is fenced offering privacy. Lovely garden with sprinkler system. Two-car garage.

$125,000
W. G. MOORE
479-3331

SEAVIEW

Beautiful Tudor residence on approximately ½-acre of picturesque landscaping with sprinkler system. Gracious living room with exposed beams and beautiful oak floors, guest-size dining room with outdoor patio. Cheerful kitchen with eating area. Spacious family room with red brick fireplace. Five bedrooms (Master has its own private sundeck overlooking the sea and the city.) Three bathrooms, recreation room with fireplace and large storage room. Quality construction throughout. Paved driveway with ample parking space.

$135,000
W. G. MOORE
479-3331

DESIGNED BY SAM McLURE ¾ OF AN ACRE

Includes surveyed lot of app. 8300 sq. ft., which could probably be subdivided. Gracious residence offering more than 4300 sq. ft. of spaciousness and comfort with character and charm. This very lovely residence has been recently renovated and redecorated. A dream house come true? With its leaded and stained windows, wide staircase, high ceilings, spacious bathrooms, mammoth size dining room, conservatory, large sunroom with its private sundeck offering lovely views.

$135,000
W. G. MOORE
479-3331

DANE DEVELOPMENTS
Open House
Sat. & Sun. 2-4 p.m.
4149 and 4151 TYNDALL
$59,900
Only 2 left. 3 Bedrooms, full basements, final stages of construction.
Salesman 592-2449
Evenings 479-5945

—3240 IRMA ST.
—2 BEDROOMS
—FULL BASEMENT
—STARTER OR
—RETIREMENT
—MOVE IN NOW
—ASKING $47,500
—MUST BE SOLD
—MLS 21102
—FRANK BEAMISH REALTY
—385-5113 ANYTIME

BY OWNER — LANDS END
Open House. Saturday and Sunday 1 to 4.
Split level — 4 bedrooms, 1 master bathroom, plus 2 en-suites, den and family room and laundry room, large living room, dining room and kitchen with built-in dishwasher, ½ acre landscaped property, secluded with pleasant sea-view.
$79,900 656-3758 anytime

250 HOUSES FOR SALE

Victoria Realty LTD 386-3585

OPEN HOUSES

SAT. 1:30-4:30
3 NEW HOMES
4386 TYNDALL
4396 TYNDALL
1764 HALLIDAY
View and compare these quality Hucker Homes are spacious, sep. dining room, double plumbing. Full basement ready for development, double carport with sundeck, landscaped. Priced from $65,900, offers, trades considered. MLS. 386-3585. LEO VAN DYK.

SAT. 1:30-4:00 1416 FAIRFIELD 4-BEDRM, $69,900

A lovely 1½ storey home with a gracious living room with fireplace, dining kitchen with adjacent laundry room, thru hall to 2 bedrooms, nice 4 pce vanity bath. 2 bedrooms plus 2 pce up. Full basement with unique rec room plus playroom, workshop, drive - in garage, nice garden, plus fruit trees and playhouse. To view call Grant MacFarlane. New MLS. 386-3585, 479-8528.

521 CROSSANDRA
(off Carey, Past Glanford)
SAT. & SUN. 1:30-4
REDUCED to $49,900!!
Attractive, bright, NEW Townhouse
—3 Bedrm. (master 19x12) built ins
—1½ baths
—full basement
—range and frig. included
—swimming pool, sauna, meeting rooms.
—playgrounds
—5 year warranty
—good financing available
—TRY YOUR OFFER
Jack Kennish, 386-3585, 479-3061

LANGFORD 734 MASSIE DR. SAT. 2-4 $45,500

No basement, 2 bedroom spotless bungalow with good size kitchen, large living room, dining room, quiet location, just two blocks to shopping and bus. Low taxes, clear title, easy financing. Also offers a 20x12 separate workshop or studio insulated with water, hydro and heat. New MLS. Jack Lidstone. 386-3585, 477-9262.

SUNDAY 2 - 4 913 DELWOOD

(Off Craigflower at Admirals)
Spacious, brand new home, near completion. Three good size bedrooms, master ensuite. Separate dining room. Deluxe kitchen with dishwasher. Quality carpeting. Basement ready for development with R.I. fireplace. Sundeck over double carport. View over Gorge waterway. Landscaping included. $76,500. Offers and trades considered. Leo Van Dyk, 386-3585.

CLOSE IN HIGH LOCATION

This attractive older home is very appealing with beamed ceiling in the living-dining areas. There are two bedrooms with adjoining bathroom and a small den. Priced to sell at $41,500. SEE IT NOW. Exclusive with Mr. James, 386-3585. 477-8134.

COVERED POOL GORGE AREA $57,500

Want a lovely heated covered and filtered cement pool with a three bedroom home, Call now and be the first to see this new MLS. Living room with fireplace, spacious kitchen with glass door to sundeck, basement plus attached garage. Call Grant MacFarlane, 386-3585, res. 479-8528.

HIGH QUADRA VIEW, $69,900

Centrally located nearly new, 3 bedroom full basement home. Spacious living room with fireplace, Bay window, dining room, family kitchen, 2½ baths, rec. room with fireplace, double CP, all this on a very lovely lot with pleasant views. Call Colin Munro or Grant MacFarlane, 386-3585 anytime.

TREES, TREES 2355 MILLSTREAM

Please don't miss what has to be one of the best buys on today's market. Brand new 3 bedroom full basement, Hucker Built home, wall-to-wall thruout and en-suite. Priced to sell at $57,900. New MLS. Colin Munro, 386-3585, 652-3383.

VICTOR ST. 2 BDRM., REC. RM. $47,500

Absolutely immaculate thruout and in top condition, floors gleaming like new. Porch entrance to cosy living room, family size kitchen with lots of cabinets, 2 good bedrooms, full basement and dandy large rec. room. Recently rewired, replumbed and new roof. Excellent lot, some fruit trees and space for vegetable garden, separate garage. Call Morris Lund, 386-3585, res. 479-6688. MLS 22296.

QUIET STREET $37,500

Solid stucco bungalow, living room with fireplace. One (or 2) bedrooms. 2nd bedrm presently used as dining room, electric kitchen, 3-pce bath. Re-wired and electric heat approx one year ago. Excellent lot, fruit trees, good soil for vegetable garden. Sep. garage. Close walking distance to shopping centre and handy to bus. Ph. Morris Lund, 386-3585.

ESQUIMALT $54,900

A very charming older home, completely remodelled but retaining its original character, 4 bedrooms, living room with F.P., beautifully panelled dining room (12x14), with beamed ceilings, plus F.P. All new wall-to-wall carpet. Family kitchen, all situated on a high view lot overlooking the Gorge Park. New MLS. Call Grant MacFarlane or Jack Kennish, 386-3585.

COLWOOD AREA

Attractive 5-yr.-old 4-bedroom home situated on a quiet street, cathedral entrance. Living room with attractive fireplace, dining room, eating area in the kitchen, 4-pce bath and 2-pce en-suite. Full high basement offers family room plus rec. room, bedroom and 3-pce bath. Price $66,900, new MLS. Drive by 533 Cairndale, then call Dave Roberts, 477-1317 or Jack Lidstone, 477-9262, office 386-3585.

GOLDSTREAM 3 BDRM., 3 BATHS FAMILY RM, with FIREPLACE

Stunning Spanish style home, absolutely delightful inside and out, could easily be featured in Better Homes and Gardens. Split-level entrance to the choice living room with F.C. Fireplace, spacious dining room with double glass doors to covered sundeck. A real dream kitchen with top quality cabinets and dinette area. Selective master bedroom with en-suite and dble glass doors to balcony. Fantastic lower level with a lovely finished family room and F.C. slate fireplace, sewing rm, 4th bedrm, bar area and 3rd bath just being completed. Shop and compare but you will find it very difficult to match this at $72,900. Morris Lund, 386-3585, 479-6688.

PRIVATE SALE, SAVE $3000. 2 bedroom, basement. 3890 Cedar Hill. 385-0081.

250 HOUSES FOR SALE

mann
T. L. Mann and Associates Ltd.

WERE 40
NOW 15
NEW HOMES FROM $63,440

A quiet, close to town subdivision — 3 cul-de-sacs to choose from — no-through streets. Not the typical feeling — some level lots, others with lake views or look over surrounding area. Some nestled into trees just like living in the country, yet 5 minutes from town. These homes are priced to sell and going quickly. Consider some of these extra features:
—rockwork faced entries, concrete drives
—carpeted entry lobbies to most
—daylite basements — easy to develop that extra 4th bdrm, party-room or second full bath
—many have 2 finished rock-faced fireplaces
—fancy wallpapers, extra finishing
—walk to busline, shops, all schools.
Prices from $63,440 up to $69,750 and two unique 1½-storey homes nearing completion at $78,900. Low down payments possible to qualified purchasers. Vendor may carry a second mortgage. Interest rates 10 to 10¾%.
Visit our furnished display house. Located off Lodge Avenue between Saanich Road and Quadra Street. MLS
OPEN WEEKDAYS 2 to 4:30
OPEN SATURDAY 11 to 5:00
For further information call 598-5144

PERFECT RETIREMENT

Take a look at this 2 BR beauty located in Gordon Head. Everything you've wanted in a retirement home from the seaviews to the dream kitchen and a great lot as well. This won't last so don't delay. Call today. Only $59,900.

GERRY MARTIN

Bus. 598-5144 Res. 477-7050

FOXY LADY !

I've got a delightful new home for you, covered in cedar and brick and located on a quiet cul-de-sac called Foxington Place — off Lexington in Gordon Head. You'll love the bright kitchen with large eating area and sea glimpses, the extra large master bedroom with ensuite and the great basement all ready for development. Priced to sell at only $75,900. MLS. Call

GERRY MARTIN

Bus. 598-5144 Res. 477-7050

JAMES BAY

Here's a big older home! Just look at the features:
—1850 sq. ft. main floor
—living room with FP
—den with FP
—3 or 4 bedrooms
—possible ensuite
—duplex zoned and well planned for conversion
—fenced rear yard
—full cement bsmt.
—easy to buy
—new listing
Priced at only $54,900.00
KEN MANN
Bus. 598-5144 Res. 477-6773

4 BEDROOMS BURNSIDE-GORGE

This 16-year-old home has a large living room with FP and W-W carpet, family size kitchen and eating area, 3 bedrooms up, 1 down. There's a modern 4-Pce. bath, a real cozy family room and utility area are downstairs. The lot's all fenced and well landscaped. A big sundeck adjoins the kitchen. New MLS. Priced at just $58,900. Try your $5,000 down payment on this one. Call:
KEN MANN
Bus. 598-5144 Res. 477-6773

STARTING OUT

Don't like old houses; no time for remodelling? Why not this near new ½ duplex in Langford. Living room, sizeable kitchen and E.A., 1½ baths, 3 bedrooms, laundry room; storage and fully fenced rear yard. For $41,900 you can't go wrong. Quick possession.
KEN MANN
Bus. 598-5144 Res. 477-6773

BRENTWOOD

Over 1900 sq. ft. of finished home on a quiet cul de sac. All rooms are big, especially the 4 bedrooms. This home is just a few year old, and is ready for you now — quick possession. Priced at $65,900 and your offer will be considered.
KEN MANN
Bus. 598-5144 Res. 477-6773

LAKEHILL LOT

Residential lot 60x100, serviced, light slope front to back. $25,500.
KEN MANN 598-5144

P.R.B
P. R. BROWN AND SONS LTD.
"The People to See"
OPEN HOUSE
SAT. 1-4 p.m.
2656 CEDAR HILL ROAD
Quick possession can be had of this nicely updated 3 BR home on large lot. Double carport with room for Camper or boat. Price $47,500.
Call MRS. HARTT 385-3435 anytime

WATERFRONT
ARDMORE DRIVE
Superb views of Saanich Inlet from this meticulously maintained home on over ½ acre. About 1700 sq. ft. on the upper level. Entrance hall, 17'x19' living room with floor to ceiling white brick fireplace, 15'x13' dining room, kitchen with dining area, sliding doors to a private sundeck, four or 5 bedrooms, 3 bathrooms, games room with fireplace, sewing and laundry room. Separate double garage. Ideally suited for people who desire waterfront privacy. Sand and shell beach. Offered at $155,000.
385-3435 JOHN EVANS 477-4452

DO YOU HAVE $2,000 DOWN? Why rent? Lovely new three-bedroom home on quiet cul-de-sac in Colwood. Features include energy saving thermo pane windows, fireplace, deluxe appliances, carpet and interior colours of your choice and delightful patio, all for as low as $289 per month under government-guaranteed A.H.O.P. plan. Compare this value with any other available on today's market. Only 2 left. Phone 383-2715 or 388-4793.

OPEN HOUSE BY OWNER, SAT., Sun, 1 to 5 p.m., 1644 Earle St. In choice Fairfield. Up-down duplex style, 4 bedrooms with 2 kitchens, 2 fireplaces, 3½ years old, Hot water heat. Beautiful formal garden and much more to see. 598-8149.

MILL BAY AREA, MUST SELL, large beautiful Tudor Home, on 2.06 acres, 4 or 5 bedrooms, 2 fireplaces, 2000 sq. ft. warehouse, on property, must be seen to be appreciated, open to offers, and or trade to mortgage, phone 595-1533 between 9 and 5.

250 HOUSES FOR SALE

BICO
BOORMAN INVESTMENT CO. LTD
386-7521

SIDNEY
OPEN SATURDAY 1-4 P.M.
2294 MALAVIEW
A new bungalow with a smartly designed exterior of brick, siding and stucco. The attractive interior of this cosy home consists of a good-size living room with fireplace, adjoining dining room, cabinet kitchen with separate utility room, three bedrooms and vanity bathroom. Wall-to-wall carpeting, electric baseboard heat with individual room control. Attached carport and concrete driveway. Convenient to the bus and corner store. Other property will be considered in trade. LISTED AT $57,900.
386-7521 ERIC GRAHAM 658-4489

OPEN HOUSE
2530 SHELBOURNE ST.
SAT. 1:30-4 P.M.
Here is a large 5-room house on 60x163 lot, only 6 block from Simpsons-Sears, full basement, big undeveloped attic, lots of paved parking area at the rear. $56,500. MLS 22905.
386-7521 O. Zachary 592-2265

OPEN SAT. 1:30 - 4:00
3055 WASHINGTON
If you're looking for a nicely renovated older home, hurry and give me a call. Living room with English cottage fireplace adjoining family room. Cabinet kitchen with utility and a two-piece bath on the main floor. Upstairs 3 bedrooms and wall to wall and modern bath. Full basement, new plumbing and wiring. Separate garage and fully fenced. MLS. $55,900.
MARILYN SECORD
386-7521 477-2722

SIDNEY
BARGAIN HUNTERS ATTENTION!!
OPEN SATURDAY
1 to 4 P.M.
2298 MALAVIEW
Here is a good value in a remodelled home just half a block from the bus and corner store. Closed-in front sunporch, living room with fireplace, two bedrooms, big kitchen plus small pantry, new bathroom and utility room. Electric heat. Owner will consider trade for local property.
386-7521 ERIC GRAHAM 658-4489

NEW LISTING
TEN MILE POINT
$117,000
Located on one of the choicest cul-de-sacs on Ten Mile Point this spacious architect designed home is a must! see — 3,000 sq. ft. on one level — no basement, but lots of storage — spacious entrance hall — huge fivingroom, with sunken conservation area, floor to ceiling feature fireplace, and sliding glass doors to sundeck — spacious diningroom with sliding doors to patio — utility room adjoining kitchen — Den with patio off — large master bedroom with deluxe ensuite bathroom — two additional bedrooms and a second full bathroom on a separate wing — an antique, appealing home suited for family or retirement living. (MLS).
386-7521 I. Boorman 592-3335

HANDYMAN'S SPECIAL
This large five room house was built in 1950 and now needs a little love and attention. It's large it's substantial and there is a big undeveloped attic for further development. Full basement, large lot with a vast paved parking area at the rear. Come and see a bargain. MLS. $56,500.00.
386-7521 Marilyn Secord 477-2722

NEW LISTING
ROCKY POINT ROAD
OWNER TRANSFERRED
A large (2700 sq. ft. finished) 4 bed 3 bath family home in secluded location close to Weirs beach and Pearson College of the Pacific. Immaculate and attractive throughout with generous sized rooms. Living room 24 ft. unique covered deck, cozy kitchen with attached family room, rec room plus large workshop which could be fifth bedroom. 2 fireplaces. Landscaped lot amongst larger acreages affords the best of both worlds affordably. Must be sold. See this new MLS today with J.P. Dueck or M.O. Weston 386-7521.

TRADES WELCOME ON 14.6 ACRES FARMLAND SAANICH PENINSULA
Beautiful arable land; cleared, and gently sloping; fenced on three sides; Over 2000 ft. in length; irrigated; even fertilized for lush spring hay. Excellent location just north of Dooley Rd. (look for signs) on Lochside Dr. in the nine mile circle. Ideal for your country estate. Trade your home, boat, motor home, whatever. All reasonable offers considered. MLS coming. Call for the TV. Another Royal home located on a no-through road call:

Lorraine Hett
478-2430 386-2911
PRICED RIGHT AT $69,900
Homefinders, Wall & Redekop

NEED MORE ROOM?
Over 1200 sq. ft. on main floor, plus undeveloped basement. Overlooking Sooke Harbour, 1½-year-old, built-in appliances, concrete driveway, landscaped, asking $63,900. 642-3977.

1 BEDROOM, SIDNEY, RENOVATIONS almost completed, all new wiring, plumbing and appliances, $33,000, 656-5054.

250 HOUSES FOR SALE

WHITTOME'S
ROYAL OAK BRANCH
4520 W. Saanich Rd.
479-1667

OPEN HOUSE
SAT. 1:30-4
CORNER OF SOOKE RD. and POLYMEDE RD. APPR. 18 MILES FROM CITY CENTRE. 6-10 of an acre of beautiful treed property with 2 bedrm. mobile home including part basement, sundeck and appliances. MLS.
479-1667 Edith Gutemar 598-7053

OPEN HOUSE
2625 BLACKWOOD
SAT. 1:30-4
Take this opportunity to view an excellent starter or retirement home. 2 bedrooms, attractive living room, kitchen ad eating area. Attached garaage. Located on high treed lot. Asking $45,900. MLS 22026. In attendance—Anna Chandler 652-1270 or 479-1667.

OPEN
WEEKEND 1:30-4
RR 6, FINLAYSON ARM RD.
Seclusion in Goldstream Pk. Uniquely designed 3 bedrm. rancher with modern open area living. $52,000 ML.
479-1667 Mary McGuire 479-7668

OPEN HOUSE
SAT. 1:30 - 4:30
553 BROADWAY
IMAGINE! 4 bedrooms — kitchen with eating area, large living room with fireplace, dining room, full basement, large lot. Much more and only $55,500. Come and see.
479-1667 Doug Relf 479-5761

OPEN HOUSE

ON A QUIET ST. WITH FRIENDLY NEIGHBOURS
1222 MARIN PK. CL.
IN BRENTWOOD
(TAKE MARCHANT RD. OFF WEST SAANICH RD. THEN CARMEL TO MARINE PK. CL).
We will be open for your inspection on Sat. and Sun. 1:30-4:00. This gracious home has 4 bedr., 3 baths, 2 fireplaces, is less than a year old and better than new. Everything is finished to perfection inside and out. Come see for yourself. You will be pleased you did. Priced at $69,500. In attendance LILLIAN HENDY 479-1667. (P.S.—for the handy man there is a dandy work shop, for mother — a sewing room and for fun-time — a lovely large family room.)

OPEN HOUSE

SAT. 1:30-4:00
150 MOSS ST.
See display ad — Fri. Times, Sat. Colonist for this cozy 2 BR. home near the beach. Asking $55,500. MLS. 23038.
479-1667 Brian Brown 386-1234
479-1667 Cathy Atkins 479-5427

SOOKE
Dandy 3 bedrm. bungalow with in-line living-dining room; kitchen with w-d hook-ups. Large fenced lot on cul-de-sac. $43,500. MLS.
479-1667 Mary McGuire 479-7668

GORDON HEAD

Brand new executive home in excellent area. 1586 sq. ft. on main. 3 bedrooms, 3 baths. Living room with feature window and floor to ceiling white rock Fireplace, dining room, spacious kitchen with built-in dishwasher and eating area. Full bsmn't. Large treed lot on quiet no through street. Asking $107,000. MLS. To view call Anna Chandler 479-1667 or 652-1270.

941 DUNN EXCELLENT QUALITY

$49,900 FULL price; 5-rm bungalow. Full basement. This fine 2-bedroom home with partially-finished 3rd bedroom in the full basement. Large lot. Location near Tattersall and Saanich Rd. Please do not disturb tenant. Dial Cliff Stretch, 479-1667 or 592-3969.

0.77 ACRE

Complete with 3 bdrm. semi-bungalow located in Royal Oak area. Full basement with living rm., dining rm., kitchen and 1 bedrm. on main fl.; 2 bedrms. up. Property on sewer and suitable for residential sub-division. All for ONLY $75,000.00.
479-1667 DOUG RELF 479-5761

J. H. Whittome & Co. Ltd.
Royal Oak Branch

SSC
SWINERTON STEWART CLARK

CORDOVA BAY SEAVIEW

Over 1800 sq. ft. of beautiful living space designed and built by a master craftsman. On main floor; living and dining room and large custom-built kitchen with ample breakfast space, 4-pce. bathroom, 3 bedrooms — 2-pce. ensuite off master bedroom. All rooms expensively carpeted. In the full high basement 14x21 family room with corner fireplace. Full price $87,000.
DICK JAMES
385-2481for 592-2139

Oak Bay

A quality family residence in a picturesque lane like setting, offering a large, beatifully landscaped lot and 1860 plus sq. ft. of living space with 3 beds and 1½ baths. Drive by 900 Runnymede then call to view. By appointment only. SID CUSTANCE 385-2481 (anytime)

HIGH QUADRA 3 BEDROOMS $44,900

Just listed — Great for a young family and close to stores, bus and schools. Featured is a high large lot (78'x150' average) with views to the North. Exclusive.
SID CUSTANCE 598-7781, 385-2481
ED JUPP 592-1019, 385-2481

Can You Believe $45,900?

—3 bedroons
—full bath plus powder room
—Kitchen eating area and dining room
—Easy-care lot close to bus and Gorge Park
—Decorative spindles and fireplace in living room
Brand new Strata Duplex and priced at $45,900. Call today for more details on this MLS home. I haven;t seen a better buy on today's market on a strata duplex.

Lorraine Hett
478-2430 386-2911
Homefinders, Wall & Redekop

BY BUILDER
Open to view now home, at 3653 Doncaster Drive. 1:30-4:30. Panoramic view, three levels, 1820 sq. ft. For information phone 477-0784 or 383-1569.

250 HOUSES FOR SALE

JACK MEARS OAK BAY REALTY LTD.
"The Professional People"
2194 OAK BAY 598-3321

OPEN HOUSE
8029 ARTHUR DRIVE
SAT. 1:30 to 4:30
WATERFRONT
Beautiful contemporary rancher with over 100 ft. of beachfront. 3 bedrooms, 2½ baths, family room, den — your own private buoy. Shuffle board in back yard and so many things too numerous to mention. Why not come and see for yourself. Asking $155,000. In attendance; BETTY McFARLAND at 598-3321.

OPEN HOUSE
1960 VENROSS
SAT. and SUN., 1:30 to 4:00
A truly attractive split-level in the Saanichton area, at the end of a quiet cul-de-sac. Three bedrooms, two baths on one level. An attractive floor-to-ceiling fireplace in the living room, large dining and an eating area in the kitchen. Third levels has carpeting, panelling and wallpaper in the cosy family room, plus laundry, third bath and workshop. For prior viewing at $71,250 call MARKIE MUNN or MARJ NAPPER at 598-3321 anytime.

OPEN HOUSE
4402 ELNIDO CRES.
SAT., 2:00 to 4:00
$69,900. MLS No 21485
Put your heart and whole family into this happy home situated a stone's throw from Mt. Douglas Park. You will love the rustic decor inside-out, shaked roof, two old, brick fireplaces, 3 bedrooms, 1½ baths. Full high basement ready for development. You will enjoy the sundeck off the large kitchen. The back garden is fenced. See you at my Open House. HANNE PRIMGAARD at 598-3321 or 598-5812.

OPEN HOUSE
NEW LISTING — VIEW ROYAL
255 GLENAIRLIE
SAT., 1:30 to 4:00 P.M.
Turn right on Stormont. A well-located 3-bedroom home for asking price of $62,900. Has many features on large lot and full high basement. Just 22 years old. For prior viewing please call: HAROLD WILLEY at 592-2798 or BILL MOHR at 598-6716. Office: 598-3321.

GLORIOUS WATERFRONT
Probably the finest piece of waterfront available in Oak Bay today. 120 feet wide with a potential of 2 lots. Sturdy older residence built in 1927 and modernized 15 years ago. Three bedrooms on main floor plus a large unfinished upstairs offering duplex possibilities on a fabulous master suite. Large verandas facing the ocean. Exceleint terms available and priced at only $127,500. Jack Mears at 598-3321.

ABOVE CLOVELLY
Architect designed, craftsman built, 3½ years old, executive retirement home. Two bedrooms, 1½ bathrooms, kitchen with eating area, separate dining room. Living room with rock, raised hearth fireplace and den leading off. Impressive views from all rooms. Part basement with utility, storage area and small rec room. Landscaped grounds. MLS 22460. Call: JOHN JENKINS at 598-3321.

MODERN BUNGALOW
OAK BAY SOUTH
This immaculate 3-bedroom home is located opposite Windsor Park and close to all amenities and the sea. Ideal for small family. Wall to wall carpet throughout, modern kitchen, sundeck, full high basement, drive-in garage. You must not miss seeing this attractive property which is offered at only $74,000. To view please call JOHN BARNES at 598-3321 or 598-4243 anytime.

OFFERS CONSIDERED!
ASKING $48,900!
Even though we feel this solid, well constructed home is worth every cent of the asking price, the Vendors have intimated that they will seriously consider all reasonable offers. MUST BE SOLD. Two bedrooms, four piece bath, living room and dining-kitchen on main. High dry basement with one-bedroom developed and family room roughed-in. I have a key, no waiting to view, phone: B. E. JEFFREY at 598-3321 or evenings 477-4250. MLS 22255.

ROCKLAND AREA
No spring cleaning is needed in this immaculate home situated on an easy-care lot in the very desirable Rockland area. 3-4 bedrooms, gorgeous living room, separate dining room, with sundeck. The basement is fully developed boasting a games room and a tudor style rumpus room. Total of 2 bathrooms. Asking price $114,000. MLS. For further details phone anytime: HANNE PRIMGAARD at 598-3321.

SOANICH
VALUE AND POSSIBILITIES
On ¾ of an acre. A three-bedroom home built by the builder for himself with extras. Living room with feature wall fireplace, in-line dining, huge kitchen. Basement semi-completed but still room for improvements of your own. Asking $76,900. Please call: PHYLLIS COUTTS and 598-3321. MLS 22521.

INTERURBAN — $49,900
MLS 23037
Immaculate 3-years-old, 2 bedroom, lving room, with fireplace, kitchen, dining area. Full high basement. Please call: PHYLLIS COUTTS at 598-3321.

SIDNEY
$53,900 CUL DE SAC
3 BEDROOMS ON THE MAIN
Full high basement. Lot 60x120. Quick sale as owner transferred. G. E. Bus Ryan 382-8135 Anytime

GORDON HEAD

4 BEDROOMS 2 BATHROOMS
A FOUR LEVEL SPLIT
$71,900 Age 3. Lot 70X128. Room for development in the basement. G. E. Bus Ryan 382-8135 Anytime.

SIDNEY—$61,500,
Immaculate two level home with 2 bedrooms, full bathroom and a living room with fireplace on each level. Could be duplexed easily for revenue. Near city centre. G. E. Bus Ryan, 382-8135 anytime.
RYAN PROPERTIES LTD.

EXCELLENT BUY; PRIVATE sale, Two-year-old home at end of quiet, cul-de-sac in new Whitten Spit development (Sooke). Partial view of Sooke Harbour, 5-minute walk from beach. 1100 sq. ft. three bedrooms, 1½ baths, plus undeveloped basement. Concrete driveway and patio, ½ acre partly landscaped with large garden area. Assume mortgage at 10½%, $54,500. No agents. 642-3804.

LARGE COUNTRY HOUSE, Central Saanich. Fully renovated 1976. Half acre lot. No through road. Valley views, 3 bedrooms, family room, playroom, separate dining room, modern kitchen with eating area, living room, 1½ bathrooms carport. Available to view by appointment. Aske Construction Ltd. 384-0575, 656-1162, $76,000, including 4 appliances.

LOW PRICE GORDON HEAD

Owner going overseas. 3 bdrms., 1½ bath, full basement, 1973 home in desirable area, $64,000. 477-5026. No agents.

GORDON HEAD

BY OWNER
Custom home, 1900 sq. ft. finished 3 Bdrm, 3 Bath, Vacuflo, double garage. Excellent location on quiet cul de sac. Close to rec. center. Asking $83,900. 477-1702.

GORDON HEAD

By owner, 1810 Fairhurst, cul de sac, 3 bedrooms, 1½ baths, 2 fireplaces, family room, fully landscaped, close to schools and university. $67,900. 477-5491.

BY OWNER
TRY $500 DOWN
In Langford, 2-bedroom home on 75x150 lot, shake roof, w-w carpeting, neat and tidy. Priced at $39,900. Phone 592-7948.

250 HOUSES FOR SALE

Century 21 MAYFAIR REALTY
Mayfair Centre
386-2955

OPEN HOUSE
SAT. 1:30-4:00
1770 TEAKWOOD
This home was listed at $69,000 but the builder says sell, so he has reduced the price by $3,000. Home is new and features 3 bedrooms, master ensuite, front sundeck, large separate dining room, extra high carport, well planned lower level crying for extra development. Great location, much more; come and compare — $66,900. PETER SYKES, 386-2955 or 382-3216.

OPEN HOUSE
SAT. 1:30-4:00
3309 QUADRA
A must to see — they don't build them like this anymore — gleaming hardwood floors — oil hot water heating. Two sensible sized bedrooms, dining room, full basement, laundry room, den. All services updated, fridge and stove included. Only $54,900. J. J. WILLIAMS, 386-2955 or 479-1163.

OPEN HOUSE
SAT. 1:30-4:00
644 FAIRWAY AVE.
16 year old, 3-bedroom gem by Royal Colwood Golf Course. 20x21 ft. living room, W-W carpeting, large kitchen, dining room, half basement, separate workshop for your repairs. Owner transferred. Priced at $57,000. TED CHARTRES, 386-2955 or 385-5508.

OPEN HOUSE
SAT. 1:30-4:00
2804 RODNEY RD.
Very nice 2-bedroom retirement home. Has all the conveniences and all in excellent condition. Langford, close to services and walk to shop. Asking $46,900. RAY FROST, 386-2955 or 382-1740.

BROADMEAD

Reduced $10,000 this fabulous seaview 3500 sq. ft. finished home (well landscaped) should not be missed in your viewing. Owner's anxious. Attention realtors with executive purchasers, MLS 20026. LEIGHTON NOBLE, 385-2955 or 658-8968.

ELEGANT

A home worthy of the finest section of Gordon Head. Planned and built with care by a contractor of high repute for his own use. 3½ years old and containing 3200 sq. ft. Among the many innovations are — Jenn-air range, eye-level oven, vacuum system, dishwasher and also one bathroom contains a bidet. All items built in, plus much more. See this exclusive home by appointment with MR. J. J. WILLIAMS, 386-2955 or 479-1164. The price is $149,000.

LAKE VIEW

This 1.45 acre property gives access to lovely Elk Lake. 2600 sq. ft. living area is custom finished, bedrooms, 3 bathrooms, lovely family room with fireplace. Beautiful outlook from main rooms. A most attractive home offering privacy and quiet living. MLS. Price $139,000. GEORGE PARSONS, 386-2955 or 598-3847.

NEARLY NEW!

This lovely Cape Cod style home is only 2 years young! Over 1800 sq. ft. finished area. 3 bedrooms, attractive cozy living room. Large family room. 2 bathrooms. See this now! MLS. Price $69,900. GEORGE PARSONS, 386-2955 or 598-3847.

STOP DREAMING

You will own a lovely 1.15 acre parcel with enchanting views and a 3 bedroom home that is warm with character and charm — all very close to town (15 minutes) — if you hurry. Price is way down now at $65,000. See this with MR. J. J. WILLIAMS, 386-2955 or 479-1163.

PERFECT

Location — new listing. 2 BR full bsmt. Quick possession. High 40's. PETER SYKES, 386-2955 or 382-3216.

LITTLE COTTAGE

Two bedrooms, living room, kitchen and bathroom. All renovated and made new. A small gem with lovely water view. Can be purchased with adjoining lot for total of $47,500 or on its own for $39,500. It is in View Royal near the new hospital site. Exclusive with J. J. WILLIAMS, 386-2955 or 477-1163.

WHITTOME'S
1111 BLANSHARD 388-4271

OPEN HOUSE

SAT. 1:30 - 4:00
SUN. 1:30 - 400
2669 ARBUTUS
"URGENT, MUST SELL" Trade in your smaller home for this beautiful large home in this selective area. 3 bedrooms, 3 baths. Patio, fireplace, sundeck. Luxurious broadloom throughout. Come and see for yourself. Priced at $119,000.
R. JOHNSON W. MICHAELS
592-3573 477-4884

AFFORDABLE

$56,900
3 bdrms on main plus 4th in basement. Through hall, sep. dining rm, fireplace in living rm. Attractive family rm. Sundeck, easy care lot with fruit trees. MLS.
388-4271 Shirley Wilde 478-2459
388-4271 Ruth Lukaitis 477-5306

IT'S DIFFERENT

Unique design. 80'x150' treed lot. 3-bedroom, 12-year-old home. Living room, R.H. fireplace, dining room. Galley kitchen adioining breakfast room. Full basement. Total price of only $55,500 is hard to believe.
388-4271 Ruth Lukaitis 477-5306
388-4271 Shirley Wilde 478-2459

OAK BAY

NEW EXCLUSIVE — Large, gracious, older family home. Living room, large dining room with fireplace, kitchen with eating area and pantry off, 4-Pce. bath and 2 bdrms. on main, 2 bdrms. with extra area up. Full basement, 4-room guest cottage at rear of large lot. Asking $77,500. For more information and to view please call:
O. DOUGLAS E. WILKINSON
388-4271 (anytime)

MT. TOLMIE AREA

Charming 2-bedroom home on lovely treed and landscaped lot. Home features leaded doors and windows, 14x20 living room with fireplace, formal dining room with built-in china cabinets, 2 bathrooms, large kitchen with utility on main. Dble. garage. Asking $69,000. For more information or to view please call:
OLIVER DOUGLAS
388-4271 598-3926
388-4271 TED WILKINSON 652-2739

ESQUIMALT

New M.L. 4-bedroom home across St. from Golf Course, on large corner lot. Large workshop with attached double carport. Asking $46,000. To view please call:
OLIVER DOUGLAS
388-4271 598-3926
388-4271 TED WILKINSON 652-2739
J. H. WHITTOME CO., LTD.

LOVELY FOUR-BEDROOM home with large living, dining and kitchen areas, full basement with drive-in garage. $54,900. 479-2990.

250 HOU

250 HOUSES FOR SALE

Castle Properties Ltd.

OPEN HOUSE
2320 BELAIR
(OFF MILLSTREAM)
SAT. 1:30-4
—Immaculate 8-yr.-old home
—Floor-to-ceiling fireplace
—Large (60'x225') lot
—Separate 24x24 double garage and workshop
At an asking price of $49,900 this home is priced to sell. For prior information or an appointment to view, call CHRIS GREIG 386-6164 or 478-5953.

OPEN HOUSE
2308 MALAVIEW (SIDNEY)
1:30-4 P.M. SAT.
There is no better buy at $39,900 than this cosy 2-bedroom stucco bungalow on a fully fenced lot, spotlessly clean and attractive. Don't miss out, see it for sure on Saturday. BEN GREIG 386-6164 or 598-3105.

OPEN HOUSE
SAT. 1:30-4
$39,900
3 bdrms., fireplace in living room, kitchen with eating area, spic and span throughout. View with LYLE MARRINGTON 383-4025 or 386-6275 pgr. 2553. CASTLE PROPERTIES LTD., 386-6164.

OPEN HOUSE
SAT. AND SUN. 1:30-4
LANGFORD LAKE
Fantastic value in this thirty-one-yr.-old, full basement bungalow on the waterfront. Three-tenths of an acre of lovely garden with tall trees. Your own dock on the quiet lake with a fabulous view. A really nice quiet natural setting with peace and quiet. Only asking $76,900. Give yourself a treat, come and see it over the weekend with DANNY GREIG 386-6164 or 382-3028.

OPEN HOUSE
2441 TRENT ST.
SAT. AND SUN. 1:30-4
Come and see this delightful 2-BR, completely updated home situated in the convenient Jubilee area. On a large, level lot. Also separate garage with workshop. Make your offer on the low asking price of $49,900. RICK O'KANE in attendance. Bus. 386-6164, Res. 479-5533. Pager 386-6275 No. 625, anytime.

OPEN HOUSE
SAT. AND SUN. 2-4
1071 JASMINE
Large character home. View of city and mountains, situated on a dead-end street with rear easement from Iris St. to backyard. Lovely fish ponds and garden. L.R. with F.P. 24x16 ,D.R. 14x14, Den with F.P. 12x10. Kitchen 19x14 includes dishwasher, garberator, stove and fridge and air conditioner. 3 bedrooms on main. Oil Heated and full bsmt. Lot size 66x198. Asking $61,900. Call LARRY GUAGLIOTTI 479-6609 or 386-6164. MLS.

$39,900
Here's an economical 3-Bdrm home offering living room with rock F.P. and W-W, good size kitchen, laundry rm. and 4-pce. bath. Not a fixer-upper, just move right in, also low taxes. New MLS. For more info. call RICK O'KANE Bus. 386-6164 Res. 479-5533 or LYLE MARRINGTON. Business 386-6164 or 388-5275. Pager No. 2553 Anytime.

SAANICH — $47,900
Newly listed 3 bdrm, no-step bungalow offering over 1100 sq. ft. of living accommodation. Situated on a large, level fenced lot with separate garage and workshop. Priced to sell at $47,900. New MLS. Call Danny Greig at 386-6164 or 382-3028.

PRICE IS RIGHT
On this quality built home, just 1 year old., 5 bdrms., 2 finished in Bsmt., 1½ baths, roughed-in for 3rd in Bsmt, L.R with bay window and raised hearth FP. Sundeck off Dr area overlooking secluded backyard. Double carport. Much more. Asking $68,900. New MLS. LOUISE WILTERMUTH, 477-6307, Office 386-6164.

TRY $1,500 DOWN
Saanich 3 Bd. Close to bus and elementary school, within 3½ mile circle. Priced for quick sale at $45,000. Call GERRY FINNIGAN 383-4739 or 386-6164.

GORGE $49,900
Big three-bedroom home. Extra large living room with W-W and FP. Full basement with 4th bedroom and sewing room. Drive-in garage. Big kitchen with loads of cupboards. Utility room on main floor with hook up for washer and dryer. MLS. Call OLE KNUDSKOV 386-6164 or 386-6275, pager No. 2342.

"URGENT" VENDOR TRANSFERRED SIDNEY $55,400
Please come and see me and make an offer. I am only 4 years old and have 3 bedrooms, 2 up and 1 down. I was partially custom built and my kitchen is excellent with separate dining room. My living room was W-W and a raised hearth fireplace. The men of the house has already left and the rest of the family wants to join him. I have good assumable financing so call SUE WARKE OWENS, 479-7725, CONNIE WEYLER 592-1961, CASTLE PROPERTIES 386-6164. MLS 22843.

ALMOST 2 ACRES
WEST SAANICH RD.
$88,900
—Custom built cedar post and beam
—Compact 2 bedrooms, 2 bathrooms
—Storage basement and 2 dog kennel and run
—Living room 26'x13' with acorn fireplace
—Vendor must sell so present all offers
MLS 22848. Call SUE WARKE OWENS 479-7725, CONNIE WEYLER 592-1961, CASTLE PROPERTIES 386-6164.

LAKE HILL AREA
1170 REYNOLDS ROAD
Here is a gracious, spotless home. Consists of living room with fireplace and dining room in-line, modern kitchen, 2 bright bedrooms, 4-Pce. Pembroke bathroom. High basement with extra room and attached garage. Oil heating. Lot is 66x120. Room for camper and car. Owner has a clear title and would consider a down payment of $18,000 and balance at only 10% to reliable party. Full price $59,500. Call HAROLD WARE, OFFICE 386-6164, Res. 598-4358.

LITTLE TEXAS
2 kitchens, 5 bedrooms and the smallest is approx. 14'x10'. Top floor 1400 sq. ft., main floor 1200 sq. ft., basement 1400 sq. ft. Extensively redecorated on main and top floor. Call C. R. WONNENBERG, 386-6164. New MLS at $69,500.

OAK BAY $51,000
Close to everything yet offering seclusion and a challenge to "mend and tend" this no-step stucco bungalow could be yours by calling RUBY REID, 386-6164. MLS 22986.

CATCH YOUR BREAKFAST!
Off your own wharf. Yes, there are bass and trout in the lake. The home is a lovely and spotlessly clean, 2-bedroom with a large living room and dining room in line to take advantage of the fabulous view. There is a full, high basement that could be developed for extra rooms. The beautiful landscaped lot is three tenths of an acre. Lots of seclusion here, ideal swimming area, really a home and holiday paradise rolled into one. See this one for sure. Asking only $76,900 and worth every penny. BEN GRE'G, 386-6164 or 598-3105.

1455 JAMAICA
OWNER SAYS SELL!!
$64,900
Can't replace this 5 bedroom full basement, finished rec. room and utility, sewing room come what may. Needs some decorating and paint. Living room with fireplace and dining room L shape. Large workable kitchen. Quick Call SUE WARKE OWENS 479-7725, CONNIE WEYLER 592-1961, CASTLE PROPERTIES 386-6164.

WOOLCO
$43,900
Solid 2 bdrm., well-kept home on nice lot. Separate workshop, part bsmt., fruit trees, handy to shopping and schools. For more info call LYLE MARRINGTON 388-4275 pgr. 2553 or 383-0251. CASTLE PROPERTIES LTD. 386-6164.

250 HOUSES FOR SALE

Castle Properties Ltd.

NO STEP
$56,000 gets you a 13-year-old 3-bedroom home with laundry room off kitchen, vaulted ceilings in living and dining room, close to shopping, this one must be seen inside. Call C. R. WONNENBERG, 386-6164 anytime.

½ ACRE SECLUSION
Central Saanich, 1100 sq. ft. on a really nice lot. Two or three bedrooms, completely modern and although secluded is close to tennis courts and other facilities. This is a brand new listing and should be seen quickly. Asking $74,900. BEN GREIG 598-3105 or DANNY GREIG 382-3028, 386-6164.

BEACH DRIVE
$68,500
Excellent retirement or starter on very deep park like lot. This 2 bedroom home had been updated with new W-W except the living room which is hardwood. Good fireplace. Family room at rear with sliding glass doors. Call CONNIE WEYLER 592-1961 or SUE WARKE OWENS 479-7725. CASTLE PROPERTIES LTD. 386-6164.

NEAR SEARS
$57,900
This 3-BR home has been nicely renovated and features 2 F.P.'s and nice family room off kitchen, big lot with large garage. Low taxes. To view call SHANE BEFURT 385-3664 or 386-6164.

OAK BAY
CHARACTER
$69,000
This home has 2 BR on the main floor and 1 BR down. Approx. 1224 sq. ft. on main floor, really nice L.R. with F.P. and big kitchen with E.A., all appliances incl. This home oozes with character. To view call SHANE BEFURT 385-3664 or 386-6164.

OPPORTUNITY KNOCKS
Any of the following three properties would suit the beginner and may be purchased with a low cash down payment. Call now, BOB KOHLRUSS, 386-6164 or 388-6275, Pager 617, Res. 658-8360.
1. One-year-old three-bedroom condominium, close to Esquimalt Rec. Centre. MLS $40500.
2. Cozy 3-bedroom bungalow. Living room with fireplace. Burnside-Helmcken. MLS $39,900.
Don't pass by the opportunity to become a home-owner. For information and appointments to view call now, BOB KOHLRUSS, 386-6164 or 388-6275, Pager 617, Res. 658-8360.

3 BEDR. $48,500
Located on a nicely landscaped lot with lots of fruit trees. Big L.R. with huge fireplace. Big utility room off excellent kitchen with loads of cupboards. An excellent buy in todays market. Phone now for appointment to view by calling OLIE KNUDSKOV, 386-6164 or pager 2342 at 388-6275.

FIRST HOME?
An exceptionally well renovated 2-bedroom home with a third home hidden away upstairs. Lovely brick fireplace in living and dining room. Bright, sunny kitchen with plenty of cupboards and lots of storage space in full basement. Fenced backyard (for puppy or baby) and childrens' playground a stone's throw away. Price $51,900. Call me and I will be pleased to show you. Irmgard 386-6164 or 388-6275, Pager 2342. MLS 23186.

MAKE AN OFFER
1 BR. MAYFAIR COTTATE
This well-decorated, clean, cozy home is located on nice, black garden soil. Room for second BR. Hook-ups for washer and dryer. I will present all offers. Call now, RICHARD WAGNER 388-6275, pager 2439.

CUTE AND COSY
$39,900
Immaculate 2-bdrm., no-bsmt. bungalow, Cosy L.R. with W-W carpet, separate storage shed with work bench, long deep dolliveway for extra parking, good sized lot. Wonderful gardening soil. Call me today and move in the end of the month. BEN GREIG 598-3105. Office 386-6161.

KISS THE LANDLORD GOODBYE
$48,600
Terrific 2 bedroom full basement home on oversize lot. Stove, fridge, washer, dryer, drapes included, W-W throughout. Separate garage and nice sundeck. Priced for a quick sale and Gov't 2nd mtg. can be used to help finance it. Drive by 3849 Douglas and call SUE WARKE OWENS 479-7725, CONNIE WEYLER 592-1961. CASTLE PROPERTIES 388-6164.

3 BR. TOWNHOUSE CONDO
This home has 1½ baths, laundry room, big L.R. and D.R. with sliding doors. BR's are large and all appliances are incl. To view call SHANE BEFURT 385-3664 or 386-6164.

Montreal Trust

1583 GLENCRAIG
OPEN HOUSE
FRIDAY 1:00-4:00
SUNDAY 1:00-4:00
ONLY $67,000. Many features include:
—In-line liv. and din. w-w over hardwood.
—Large sundeck with east and south exposure.
—3 BRs, 1½ baths on main.
—4th BR, ½ bath, rec. room with bar, plus workshop in basement.
—Good parking.
—Larger than average fenced lot.
—Close to shops, schools, transportation.
For prior viewing, telephone MLS
386-2111 MURRAY LUCAS 477-1342

GOODWIN MANOR
—1½ bathrooms.
—Separate din. room.
—East exposure.
—Close to Marina, bus service.
—All appliances including washer, dryer in appt.
—Only $65,000.
386-2111 MURRAY LUCAS 477-1342

1,512 SQ. FT.
$69,900
Post and beam construction, 3 bedrooms, large rec. room, large family room, fireplace, part basement. Oil, hot water heat, are only a few of the plus features. Why the low price? Because it needs T.L.C. (Nothing serious). Phone and let me show it to you.
386-2111 LARRY PRUDEN 477-7497

CADBORO BAY
One of the finest secluded owner built homes located on the slopes of Cadboro Bay. Approx .38 of an acre with fantastic views. 5 BRs (3 main, 2 lower level). Sea views from both levels. Imagine ... having the Mystic Springs a part of this beautiful setting. Sorry no drive bys. An exclusive residence, please call for private viewing. $129,900.
386-2111 D. BECKNER 477-4994

COLWOOD
$58,500. Owner anxious! Drive by 513 Hallsor (an area of fine homes). 19-year, modern 3-BR, with extra development on lower level. Sundeck overlooks secluded yard with beautiful tall firs. This could be your best buy around! I will be pleased to show you. Has tenant.
ROY ANDERSON
385-3435
RES. 477-5057
P. R. BROWN AND SONS LTD.

NORTH OAK BAY
2 bedroom, full basement home, best buy in choice location, phone 592-6092.

WHY RENT? 2-BEDROOM, wall-to-wall, fireplace, with $200 revenue, $1500 down, 10½%. 384-7393.

C. N. MONTAGUE CO. LTD.
Sales Consultation, Rentals
1028 Blanchard St. — 384-9318

250 HOUSES FOR SALE

Realtor
Canada Trust

OPEN HOUSE
SUN. 1:30-4 p.m.
4385 COLUMBIA
Not your average Gordon Head Home—because.
(1 End home on quiet cul-de-sac.
(2 Ranch cedar exterior.
(3 Only 8 months old.
(4 Home is immaculate.
(5 Owner will look at ALL reasonable offers, asking $76,500.
RALPH LEVY 595-3284 or 595-5131

$500 DOWN
OPEN SUN. 1-4 p.m.
Located on PYRITE RD. in the Broomhill subdivision in Sooke. These 3-bedroom, full basement quality built homes are close to the golf course and other amenities. If you have to sell a home before purchasing on any of these fine homes, ask about our convenient BRIDGE FINANCING PLAN. For more information call FRED LERCH 384-8075 pgr. 424 or BEV HINE 598-6503 or 595-5131.

OPEN HOUSE
SUN. 2-4 P.M.
2276 EDGELOW
Are you looking for a new 3-bedroom that's a little different from the usual? Then this is it. You'll love the special features that are in this home. Asking $75,000. Mrs. S. LAURENSON. 595-8616 or 595-5131.

DUPLEX CARPENTERS' SPECIAL
$50,000
OPEN HOUSE
SUN. 1:30-4:00
1280 PEMBROKE
—One side completely renovated.
—Each side two bedrooms.
—Second side needs wiring and finishing.
—Each side two bedrooms.
ROBERTA HOBSON
598-1194 595-5131

OAK BAY BORDER
$53,000
SXS Duplex 1842 Brighton, one block from the Avenue. Drive by and phone 592-6357. RUTH or BEN BENNETT, 595-5131.

GORGE VALE AREA
$47,900
Perfect starter or retirement, 2-bedroom plus additional in full basement. Large rec. room situated on a 65x120 lot with side driveway. 592-6257, RUTH or BEN BENNETT, 595-5131.

COLWOOD
479 OWENS RD.
The perfect family home. Situated on corner lot 75x150. Close to all schools. Large assumable mortgage. Owners have moved. Look at all offers up $59,900. 592-6257, RUTH or BEN BENNETT, 595-5131.

FAIRFIELD
Large 4-bedroom plus full basement character home, only 1½ blocks from the beach. Stained glass window and natural wood. Large foyer entrance, with attractive fireplace. Needs some T.L.C. New listing. MLS. Call FRED LERCH, 384-8075 pgr. 424.

COLWOOD
IN-LAW SUITE
This homes features approx. 2340 sq. ft. including professionally finished in-law suite plus a REC ROOM with R.I. fireplace in the basement. Let the rent pay part of your mortgage payments. Make an offer on this 3-year-old home. FRED LERCH 384-8075 pgr. 424.

$22,000
Will buy you this double-wide trailer featuring 1,248 sq. ft. Located on a beautiful spot at 2206 Church Road in Sooke. This is an ideal buy. Call Fred Lerch. 384-8075 pgr. 424.

OAKLANDS AREA
$56,900
Cute and cozy! This is your chance to acquire this well-kept 4-bedroom home in the popular Oaklands area. Everything in this home is in A-1 condition. The lot is fully fenced. An ideal location, close to all amenities and yet so private. Hurry, it won't last! ON THE SEARCH? Call FRED LERCH. 595-5131 or 384-8075 pgr. 424.

FANTASTIC VIEWS
From this beautiful 4-bedroom executive home. Built by the builder for himself and has many, many outstanding features. Extra large lot in very desirable location. $125,000. For more information, call SHIRLEY NEVIN, 598-3478.

UPLANDS CLASSIC
ONLY $125,000
One of the best priced homes in the Uplands today. Situated on a large 1/3 acre lot, this 4-bedroom home is perfect for a family. Cozy den with fireplace on main and rumpus room in basement with loads of storage area. Entertainment sized living and dining room. Huge kitchen. Act quickly. Exclusive with LILIAN McLEOD 658-8441 or 595-5131.

VENDOR DESPERATE MUST SELL
This Fairfield duplex plus in-law suite. Ideal for young couple to live in one suite 'til more space needed. Easy to convert to lovely large character home. 'Til then enjoy easy living with income. At reasonable offers up to $75,000. MLS. LILIAN McLEOD 658-8441 or 595-5131.

MAGNIFICENT SEAVIEW DELUXE HOME
—3700 sq. ft. finished.
—beamed living room with rock fireplace
—12x16 dining room
—family room 12x32 with wet bar and fireplace
—den with acorn fireplace
—five bedrooms, 3 with lofts.
—built-in vacuum system
—intercom
—gourmet kitchen with nutone island, Jennair range and built in oven
—huge sundecks
—burglar and fire alarm system
—huge easy care lot.
You can get all this for $129,900. Only in ROCKHEIGHTS. Value for your money. Exclusive with LILIAN McLEOD 658-8441 or 595-5131.

OPEN DUPLEX
$79,900
SAT., SUN.
—Large near new up and down duplex
—Owner occupied—good revenue
—2 floor-to-ceiling fireplaces
—3 beds up and 2 down
—Huge super cabinet kitchens
—Large lot—ample parking
—2786 Sooke Rd. (Glen Lake)
—Vendor says present all reasonable offers this weekend.
—Must be Sold
—Open all day Sat. and Sun.
DOUG POWELL
Office 384-2911 388-7642
388-6275 pager 878
Homefinders, Wall & Redekop

PRIVATE — THREE BEDROOM waterview, living room, dining, kitchen, basement suite, 1-3 acre. Immaculate. 479-1392.

BY OWNER, PARKLIKE AREA near Pearkes Clinic, 3 bedroom, 2 bathrooms, rec room, family room. 477-3120.

250 HOUSES FOR SALE

DFH

D.F.H. Real Estate Ltd.
1559 McKENZIE AVENUE
V8N 1A4
477-7291 24 hrs.

OPEN HOUSE
Sat. and Sun.
2-5 P.M.
1900 Forrester
2-Storey 3 Brs.
MUST BE SOLD!
Charm, leaded pane windows, shaked exterior, corner lot and IMMEDIATE POSSESSION are yours in this totally renovated home in the popular Dean Heights Area. Large entry hall, living room with fireplace, separate formal dining rm, brand new kitchen and ½ bsmt. with extra rock crawl space. The 2-room cottage at rear would make excellent guest cottage, studio, workshop, playhouse, or at your option, be removed. Asking price $69,900. Exclusive with
PAT VICKERY
477-7291 (Bus.) 592-6192 (Res.)

OPEN HOUSE
Sun. 1:30 - 4:30
125 BURNETT ROAD, off the highway, just past Helmcken Road. Good price $55,950. Main floor area 1041 sq. ft. Living rm. with H.W. floors and floor-to-ceiling fireplace, formal dining rm, kitchen with eating area, 2 perfect size bedrms, attractive 4-pce bathrm. Then the full bsmt. rec. rm., den, 1-pce. bathrm., workshop area. MLS.
LORNE BARR
477-7291 (Bus.) 383-5484 (Res.)

OPEN HOUSE
(Lansdowne Slope)
Sat. 1:30-4:00
2170 SANDOWNE
Come and see this prestigious home. 1450 sq. ft. offering 3 lge. bedrms, feature fireplace in living rm, rec. rm. has fireplace and bar for entertaining. Sit in the living rm. and look at the city lights and Olympic Mtns. An exclusive listing priced at $88,500.
BRIAN SHARP
477-7291 384-8075 (Pgr. 422)

OPEN HOUSE
1-4 SAT.
2809 PRIOR ST.
WAS $57,900
NOW $54,900
CHARACTER AND UPDATING
Five bedrms. with classic floor plan and all updated including PAINT, DRYWALL, KITCHEN ROOF, FURNACE, PLUMBING, WIRING AND HOT WATER TANK. This is a clean, well-kept home, a perfect situation for people who want charming trouble-free home in a convenient location at the right price. Make your offer, vendors transferred. Call now.
RANDY SMALL
477-7291 388-6275 (Pgr. 395)

OPEN HOUSE
Sat. 12:30-4:30
S. FAIRFIELD
135 WELLINGTON. This home contains 2103 sq. ft. of absolute comfort right from the living rm. with fireplace, to the dining rm. with fireplace. Kitchen has new cabinets, dishwasher, garburator, interuom and carpeting. Attractive 4 pce. vanity bathrm. has W-W carpeting and swag lamps. then for your sleeping comfort, 4 lge. bedrms. and a sitting area. Also, full height bsmt. that could easily be developed. MLS. Priced correctly now at $73,500, so phone
LORNE BARR
477-7291 (Bus.) 383-5484 (Res.)

OPEN HOUSE
"Early Bird Special"
Sat. 10 a.m.-1 p.m.
832 DARWIN RD.
2 Br. Plus 2 Br.
In-Law Suite
The "early bird" is the one who will catch this house! Located in the popular Town and Country area, it has LR with fireplace, separate DR, updated kitchen, 2 bedrooms and W-W throughout. Upstairs, with its own entrance and presently vacant, is an in-law suite with LR, DR (or 2nd BR), kitchen and 3-piece bathrm. It has been renting for $235 per month. Built on rock, it has part bsmt. Asking $56,900. MLS.
PAT VICKERY
477-7291 (Bus.) 592-6192 (Res.)

Fancy Yourself a Painter?
I have just listed a 3-bedrm. home that may be your canvass. Use your talents to recreate the charm and appeal of this no-step bungalow. Central to all amenities, this is an excellent starter home. Even a starving painter could afford the small down payment needed to finance this home. Priced to sell at $42,900. MLS. Please call
EILEEN MILLS
477-7291 (Bus.) 477-7050 (Res.)

SIMPSONS-SEARS Retirement Home
$46,900
Unlatch the white picket gate and stroll up the walk to this charming 2 bedrm. bungalow. Inside a cosy living rm. with fireplace awaits your pleasure; and for your convenience, a lge. bright kitchen, with laundry area and sliding glass doors opening to a private sundeck. A separate garage with workshop is close by to accommodate an avid gardner or handyman. MLS. To view, please call:
477-7291 (Bus.) 477-7050 (Res.)
EILEEN MILLS

Prestigious Upper Broadmead
Spacious, intelligently planned, well-constructed and well maintained! Overstatements? Hardly! This 2575 sq. ft. ranch-style home requires such a description. A builders' own home that is great for family living and lots of entertaining PLUS a bonus — a heated and filtered pool in the easy-care rear yard. In all, the home offers 3 bedrms., woodsy den, lrg. living rm, dining rm, with vaulted, decked ceiling, bright kitchen and warm family rm. This is a must to see if you are looking for a quality home in a good location. Price $154,900. MLS. For viewing call:
CLIFF HALAYKO
477-7291 (Bus.) 479-8390 (Res.)
DAVID SOUTHALL
477-7284 (Bus.) 652-1201 (Res.)

Views of Mt. Doug
$66,900
3 BEDRMS.
One year old family home. Living rm., with balcony and old brick fireplace. Bright kitchen with sundeck. Luxurious master bedrm. offers 3-pce. en-suite. Bsmt. easy to develop. Aluminum siding and fenced rear yard. Just listed exclusively with
BRIAN SHARP
477-7291 384-8075 (Pgr. 422)

250 HOUSES FOR SALE

DFH

D.F.H. Real Estate Ltd
1559 McKENZIE AVENUE
V8N 1A4
477-7291 24 hrs.

Retiring in Sidney?
Then grab the phone and call me right now about this 2 bedrm, fully furnished home. Good-sized lot with lots of flowers and shrubs. MLS only $39,500.
Jo-Anne Yellowlees
477-7291 (Bus.) 656-5054 (Res.)

4 Brs., Lovely View Over 3100 Sq. Ft.
Located on .28 acre at the end of a cul-de-sac, this 3½ yr. old home has magnificent views of Haro Strait and the San Juan Islands. Two levels, fully finished, offer you LR with corner rock floor-to-ceiling fireplace, separate formal DR, family kitchen with lge. eating area, 4 BRs, family rm. with bar and fireplace, rec. rm., 3 bathrms, laundry rm. and 850 sq. ft. of wrap-around sundeck. Asking $125,000. MLS 22103. For further details and viewing, please call:
PAT VICKERY
477-7291 (Bus.) 592-6192 (Res.)

DRIVE BY
6324 Robin Way
Located on a treed corner lot of .39 acre with backyard seclusion and lots of EXTRA PARKING. The attached bdle. garage can be games, rm, workshop or storage space. 3 or 4 bedrms, plus family rm, 1½ bathrms, living rm. with corner fireplace, dining rm, kitchen with dinette are carpeted and in immaculate condition. Vendor wants action, call me to view and offer on $79,500. MLS 22448.
Marion Hamilton
477-7291 (Bus.) 382-0894 (Res.)

Something Different in Sidney!
Very attractive 3 bedr. home located on a quiet road close to the beach. Treed lot makes this home seem private. Lovely LR with picture windows and vaulted ceiling. Perfect for family wanting newer home with a different design. Asking $52,900. MLS 22628. Call now!
Jo-Anne Yellowlees
477-7291 (Bus.) 656-5054 Res.)

ASKING $49,900
Older home in Cedar Hill in need of a little T.L.C., but offering!:
—3 bedrms.
—Full bsmt.
—Rock fireplace
—Rewired, new furnace.
—Large area ready to turn into family rm.
—And all appliances.
Very solid and good value. MLS Call now.
Jo-Anne Yellowlees
477-7291 (Bus.) 656-5054 (Res.)

SIDNEY
$55,900
Do you want a LOVELY, 1 yr. old, 3 bedrm, no-step bungalow? Well look no further as this attractive home is for you. The living rm. features a BAY window and old brick FP, sliding glass doors lead from the dining rm. onto a patio and there's a lge. kitchen with an eating area. The LARGE 18x20 fully insulated attached garage would make an ideal family rm. or workshop plus single garage. To see this well priced home, call:
KEN HIGHTON
477-7291 (Bus.) 479-6945 (Res.)

BROWN BROS. on LANSHARD
"People Helping People"

OPEN HOUSE
1729 Foul Bay Road
Sat., Mar. 12th
1:30 to 4:30 p.m.
Immediate possession on this 2-bdrm. home. Large kitchen. Make an offer on asking price
$47,500 (MLS)
JIM McNAUGHT 592-0285

RURAL SETTING
Almost ½ an acre of land, 8-year-old, attractive home consisting of a very attractive Lrm., with bay window, beamed ceilings, and unique old brick fireplace. Very large sundeck off Drm. Eating area in kitchen, 4-pce. main bath ensuite in master bdrm., plus 2 bdrms on main. Down is a family room with brick fireplace, 2 more bdrms, plus an unfinished room, R.I. bathroom and workshop. 2-car carport. In a quiet area between Langford and Island Highway. MLS 22237, $74,900.
JIM KENNEDY 592-9078

UPLANDS COLONIAL
Charming, pleasant to live in, 3 bdrm, 2½ bathroom home. Gracious entrance hall, large Lrm and cosy den, both with fireplaces. Bright cheery drm with private patio off. Large family room, kitchen with nook. Large bdrms, master ensuite. Attached double garage. Easy-care, landscaped garden. Opposite golf course, transportation, etc. New exclusive listing:
$132,000
JIM KENNEDY
592-9078 or 385-8771 (anytime)

Century 21
J. D. BOSDET LTD.
388-4455
3293 DOUGLAS

FAMILY HOME
Four years old. 3 BR., 1½ baths, DR, rec room, drive-in garage and room for 4th BR down. Sundeck, raised hearth fireplace and wall to wall throughout. Drive by 2789 Sooke Road, then call me to view. Well priced at $58,000, MLS.
AL TASSIE
388-4455 (office) 384-9069 (Res.)

New Duplex
$59,900
Located in Esquimalt, this brand new 3-bedroom home is an excellent investment. Duplex zoned with lower unit ready for your finishing. Lower unit should produce $300 per month income. 479-3029.

OPEN SAT. 2-4
2020 SALEM TCE.
(OFF NEPTUNE)
Watch the ferries from your secluded all-weather patio in this excellent 3 or 4-bedroom home overlooking Piers Island. Walls of glass and the openness of a post and beam (2 big levels facing ocean) are only some of the fine points of this quality, one owner home. Must be seen inside. MLS 22729. $107,000.
JEAN McMICHAEL
595-5171 477-9113
Canada Trust

UNIQUE 2 BEDROOM, LOVELY landscaping. Best offer to $49,500. 88 Regina Ave. 382-1006.

250 HOUSES FOR SALE

Green Acres

4½ PER CENT
EXCLUSIVE RESIDENTIAL
HENDERSON REALTY LTD.
385-9741 (anytime)

THE HOUSE THAT GOT AWAY
That's what you'll be telling people if you let this beautiful 3 bedroom home slip through your fingers. Better than new after being lived in and added to (including full landscaping) for only a year. The Spanish will impress you as you pull into the driveway and you'll love the livable layout and many quality features inside. Asking only $66,900 with easy financing. MLS No. 23087. To view please call BUD HUDSON 385-9741 or 479-3849

YOU CAN AFFORD THIS ONE
A very nice, renovated in and out, 2-bedroom full basement home close to all amenities. View this lovely home and make an offer on the low asking price of only $49,000. MLS BUD HUDSON 385-9741 or 479-3849.

DESPERATION SALE
Owner must sell this 7 yr. side by side duplex in Sidney. Each side has 2 bedrooms up and 1 down. Living room 15'6x12'6. Dining room, cabinet kitchen, 4 piece bath, hardwood floors. Basements. 77x125 lot. Can't be replaced at asking price $74,900. Try an offer. MLS 22492.
BILL McCARTER 592-3970
BOB GIBSON 658-5153

ONE ACRE
Close to city with a rural atmosphere overlooking Elk Lake. A charming 2 bdrm home recently redecorated with basement. Lovely treed property with circular driveway — separate garage. Ample space for a swimming pool. Unlimited parking or garden. Priced at $87,000. MLS 22121.
HOWARD TOMLIN 477-1327

$56,900
Drive by 2523 Asquith — popular Oaklands area. Large older 3 bedroom home, fully renovated throughout on extra large lot. Asking $56,900. MLS 22333.
HOWARD TOMLIN 477-1327

GORDON HEAD
$58,900
2 YR. OLD
Great home to the active young family. Living room with fireplace. Dining room. Kitchen with an eating area. 2 bedrooms and 4-piece bath completes the main 3rd bedroom down with R.I. bath and family room. Priced to sell at $58,900. Call RANDY COLBERT 479-5932 or 385-9741.

GORGE
2861 PARKVIEW DRIVE
Only $44,900 for this 3-bedroom, no-basement home. Newly decorated with new carpets throughout.
KEN IVERSEN 595-7064

WHAT LORNE and BOB HAVE TO OFFER!
WAY BELOW REPLACEMENT COST!
Perfect for a family needing prime location at a realistic price! There's over 1600 WELL FINISHED sq. ft. in this GRACIOUS 4 bedroom family home priced not at $60,000 but at $65,900. You could NEVER REPLACE the CUT GRANITE FIREPLACE with built-in planters and WOODBOX, or the WOMAN'S DELIGHT kitchen with happy hollywood cabinets and bright and cheerful EATING AREA. SO MUCH, for SO LITTLE on a 10,000 sq.-ft. lot with SOUTHERN EXPOSURE and Olympic views. See inside 630 Sedger and believe what we say!
LORNE PEASLAND 385-2026
BOB LANGTON 384-9296

CONVINCING COLWOOD
Turn the kids loose in this beautiful 4 or 5 bedroom, 2 fireplace, POOL HOME with over 2500 sq. ft. finished PROFESSIONALLY and METICULOUSLY. Large sunswept patio looking into well landscaped rear yard with 24 ft. pool. Rec. Room and Family room. Workshop for DAD and no SPRING CLEANING for Mom. Once inside 3156 Wishart there will be no more WISHING in your HEART! See it with us and you'll want to stay. Only $84,500.
LORNE PEASLAND 385-2026
BOB LANGTON 384-9296

TIRED OF LAWNS BUT NEED ROOM FOR A FAMILY?
In this 3 bedroom deluxe Esquimalt condominium you won't worry about either! Contemporary living is easy when maintenance costs are low and purchase price is ONLY $40,900. Get in on this SAVING, call
LORNE PEASLAND 385-2026
BOB LANGTON 384-9296

STRATA DUPLEX
$61,900
You'll only be 1 block from Esquimalt BEACH in this deluxe 3 bedroom, full basement ½ duplex. Very quiet, yet convenient location. Brand NEW and WAITING FOR YOU!
LORNE PEASLAND 385-2026
BOB LANGTON 384-9296

HANDYMAN?
$45,900
Most of this SUPER STARTER has been renovated. All that's needed is a bit of PAINT and TRIM. Quality wall to wall carpet in 2 bedrooms. Kitchen and bathroom already done. Living room with oak floor too! Heatilator fireplace. Good location, quiet area. Call
LORNE PEASLAND 385-2026
BOB LANGTON 384-9296

SUPER SEA VIEWS
Designed to take advantage of the spectacular views from the charming living room and dining room. Large kitchen with lots of cabinets, utility adjoins. 3 bedrooms, rec. room, family room with wet bar. Sheltered lot. .57 acre. Adjoins Mt. Tolmie Park. Asking $120,000.
BILL MCCARTER 592-3970
BOB GIBSON 658-5153

GORDON HEAD SEA VIEWS
Long low home on corner lot. Magnificent sea and island views. Panelled living room, dining room, kitchen, 3 bedrooms, bath main floor. Down are 2 more bedrooms, rec. room and 3 pce. bath and utility. 74x-50 lot.
BILL MCCARTER 592-3970
BOB GIBSON 658-5153

GLANFORD
Solid renovated 1200 sq ft. 3 bedroom home. Full basement, separate garage. Fenced yard. A steal at only $49,900.
BILL MC CARTER 592-3970
BOB GIBSON 658-5153

$49,900
Let me help you get good financing on this spotless 4 bedroom home . . . Located close to all amenities. Call
CHARLIE ARNOLD 592-6454

Cordova Bay
$74,500
OPEN HOUSE, 5348 Parker Ave. Thurs. and Fri., 1:30-4:30; Sat., 10-5. If you like the beach but not the price of waterfront come and view this large 2700 sq. ft. home. Across road from beach, five-years-old, excellent condition, four bedrooms, 2½ baths, huge play room, cozy den with FP, living room with FP and sea glimpses, dining room with doors to spacious sundeck, family size kitchen, extra large fenced garden with play yard at rear and fields beyond, Lanai BBq pit, garden shed, quiet area yet close to schools and shopping in country village atmosphere. Take Cordova Bay Rd., turn at Texaco Station. 658-8830.

5 BEDROOM HOME, SUPERB construction, approx. 3,000 sq. ft. secluded street. Price range $100,000 1277 Queensbury Ave. By owner.

250 HOUSES FOR SALE

HOMEFINDERS wall & redekop

577 Culduthel Rd. 386-2911

$65,500
GLANFORD AREA
Nice, split level 3 bedroom home on attractive street. Large lot gives seclusion to big patio. Very large living room with fireplace, large dining room, big kitchen. Large rec. room.
HAROLD BARBER
386-2911 479-6479

$48,900
GLANFORD AREA
Older, 2 storey home on good size lot. Must be shown to be appreciated. Living room with fireplace, large separate dining room, pantry kitchen, full basement, 2 bedrooms.
HAROLD BARBER
386-2911 479-6479

$65,500 CHIMO PL.
A real nice 3 bedroom home on cul-de-sac, 2 fireplaces, large dining area. Extra bedroom in basement, large rec room, carport. Close to schools, bus line, etc.
HAROLD BARBER
386-2911 479-6479

REDUCED TO $57,500
4 BR: 1½ bathroom home in immaculate condition, only 7 yrs. old. Large living room with brick fireplace. Rec room has glass doors to cement patio. Vendor moving. MUST SELL. New MLS.
ANITA TAIT
386-2911 388-6275 Pager 382

$47,900
3 BEDROOM—OVER 1420 SQ. FT. Ideal for the large family. Interested? Call:
ANITA TAIT
388-6275 Pager 382 477-8522

GORGE — $51,900
2 BR. FULL BASEMENT HOME adjoining park. Livingroom with in-line diningroom and brick fireplace, also extra room upstairs. All aluminium windows and W-W throughout. Separate garage. Situated on a convenient quiet street 1 block to bus. Vacant, must sell.
ANITA TAIT
477-8522 386-2911

LANGFORD
—Really attractive strata-title duplex. Woodsy lot. 2 BR; large L.R.; Wall to Wall. MLS 22070. $39,900.
—Hidden value in this 2 BR, and large den. No basement home. Lot 50x150. MLS 22516, Asking 045,900.
—Large master BR for that oversized suite 2BR, strata duplex, 1 yr. old. $43,900.
View these with:
HAZEL CLARKE
658-5656 NORMA HILL 383-7796

3 BEDRM. RANCHER UNDER $50,000
No step, nice 22-year-old home waiting for a new family. Sit by the fireplace while the children play in the separate family room. Excellent financing available. MLS 22133. Phone for details and viewing appointment.
POLLY HIGGINS
386-2911 592-4111

LOW DOWN PAYMENT
and vendor will carry balance. One bedroom home in Langford, just listed. Call quickly on this one because the full price is only $37,900. MLS 23009.
DON HAMILTON
386-2911 478-3552

LANG

250 HOUSES FOR SALE

BLOCK BB BROS.

OPEN HOUS
1430 GRANT ST.
SUN 1-3 Excellent condition 2 bdrm (plus 3rd in basmt). Also rec room. F.P. in L.R., sundeck. Asking $56,900! Open to offer.
386-3231 Olive L. Martin 479-8913

OPEN HOUSE
4301 TRAFALGAR
SUNDAY 1:30-4:30 $60,900 and real value in this three yr. old family home in the Glanford area. Empty clean and ready to move into! Three bdrms, large kitchen, deck off dining room, high basement. Near schools, park and bus routes. Fenced back garden.
386-3231 Mrs. K.Lucas 592-2159

OAK BAY BORDER
Appealing L.R. with F.P. Full basement. Lovely quiet street. 3 bdrms. $60,900. New MLS.
386-3231 Lorea K. Tubb 477-6617

SOLID BUNGALOW
JAMES BAY $44,900
Close to new Dept. of transport complex. Neat 2 bdrm, compact, no-step home. A future bonus is R3L Zonong.
386-3231 D. B. TAYLOR 477-9179

IT'S NOT A JUNKER
But it's a good solid old timer needing some window panes, painting and some fencing. 3 bdrm split level house with F.H.C. basement, new wiring and furnace. Quiet Tillicum park area with big fenced lot. Flexible price $40,900.
386-3231 Kehar Dhamrait 477-5675

SOOKE SEAVIEW
1800 Sq. Ft. one level with rooms to spare, 2 F.P.s large lot 122x317. Renovations underway. Drywall ready for painting. Selling as is, bargain price $49,000.
386-3231 John A. John 477-8096

½ DUPLEX $66,000
1½ yr old main area provides approx 1200 sq. ft. 3 bdrm floor to ceiling F.P., city views, lower area of 700 sq. ft. includes owner rec room plus 2 bdrm self contained suite.
386-3231 John A. A.John 477-8096

TRADE
Two 10-20 unit aptmt blocks needed. Duplex or house plus cash as down payment. Fairfield and any other area. Call in confidence.
386-3231 Bing Richards 385-3806

WORTH LOOKING
This immaculate remodernized home with 4 bdrms and sun room close to downtown, schools, sports activities, is worth considering. $48,900.
386-3231 Jean Mathieson 595-7665

$44,900—89 REGINA
2 bdrm in a sparkling bungalow. Ideal 2 car garage, insulated, 220V. Excellent value.
386-3231 Olive L. Martin 479-8913

HOME & REVENUE
2.7 Acres — revenue from separate house and 4 bdrm home with beamed ceilings. 2 baths, R.I., outdoor swimming pool, fruit trees and within walking distance to Elk and Beaver Lakes. Asking $149,000.
386-3231 Bing Richards 385-3806

SALE EXCHANGE
Client with large country residence and revenue cottage would trade for duplex — sixplex in Victoria area.
386-3231 Bing Richards 385-3806

NEAR NEW
A very expensively finished 1400 sq. ft. no basm't home with Ocean view. Must be thoroughly viewed to appreciate the high quality. Located at 8000 Arthur Drive $97,500.
386-3231 J. A. PITT 477-4935

JUST LISTED
On Hillside close to Simpson Sears. 3 bdrms, L.R. D.R. (both redecorated and modernized. Full high basm't, completely insulated. Nearly new roof, 2 car garage. Excellent value at $45,000.
386-3231 J. A. PITT 477-4935

1817 Hartwood $79,500
A very gracious 3 bdrm home in Gordon Head. Charming in every way. 2 F.P.'s L.R., D.R., family room all tops in quality and decor. Modern kitchen W.W. throughout. Grounds are immaculate.
386-3231 J. A. PITT 477-4935

$64,900 GLANFORD
Brand new, over 1200 sq. ft. of full high basm't home, 3 bdrms, large kitchen, eating area, ensuite and 4 pc bath, includes F.P. and full length sundeck to take in view of Panama flats.
386-3231 Bob Hahn 595-1642

THREE BEDROOM SPLIT
Immaculate 4 yr old home on large lot in sunny Sidney. Home features 3 bdrms with master ensuite, well designed kitchen with eating area. L-shaped living-dining room with floor to ceiling stone F.P. Large rec room finished on lower level. All offers considered.
656-5584 Bill Mosher 386-6275
652-2868 pager 2635

SIDNEY CONDOMINIUM
Immaculate one bdrm condo in exclusive Blue Waters in South Sidney. Adult oriented building, no children, no pets. Private balcony off L.R. with tremendous view over Gulf Islands. Listed $38,500. All offers considered.
656-5584 Bill Mosher 386-6275
652-2868 pager 2635

VERY SPECIAL
Well landscaped, completely fenced, this classic Sidney home has much to offer. Three bdrms, finished rec room, large sun deck and in exceptional condition. Large front lawn and close to schools, shopping and parks. Listed $55,900. All offers considered.
656-5584 Bill Mosher 386-6275
652-2868 pager 2635
386-3231 Wilf Weicker 598-1649

IMMACULATE WATERFRONT
$69,900. Yes, it is now possible to buy a fully modernized, 2 bdrm, cottage on a lovely 28 acre waterfront lot. for less than $70,000! Call now!
656-5584 Sherry Kayra 479-7293

MINI RANCH
One acre and large stately 3 bdrm home plus small barn. On city water, fenced for horses and some sea view. Home has lots of potential for basmt development and is well landscaped.
656-5584 Ron Kowalski 652-5879

$35,900
Comfortable one bdrm home, 810 sq. ft. new carpet in L.R., large bright kitchen, utility room, pleasant lot in Sidney, close to corner store and bus. Immediate possession.
656-5584 Sherry Kayra 479-7293
656-5584 Ted Phillips 656-5337

SOLID VIEW FOR SURE
1687 sq. ft. of living area. Situated on a fully landscaped lot, 13,600 sq. ft. in size. Close in, quiet, good residential area. Full price $59,900. Don't put off seeing this home. CONTACT:
Les Adair-Williams
383-9950 477-1841

CAPTIVATING VIEW
Happy living starts with this new home. In the Metchosin area. Commanding, breathtaking scenery plus 1508 sq. ft. of true luxury and quality construction. Offered at $99,900. TO SEE, CALL ME.
Les Adair-Williams
383-9950 477-1841

CASH—TRADES—OFFERS
1.—Just listed new 3-br. completed up and dn., million $ view, see for miles, ocean, mtn. and valleys. $73,500.
2.—Also just listed 230 ft. on water E. Sooke, 10 yrs. old home on approx. 1 acre lot. Fruit trees, garden, cement sea wall. $87,500.
3.—SXS DUPLEX, VICTORIA. Close in, a good buy at $57,500.
4.—1379 sq. ft. gull bsmt. in Sidney. Down nearly all developed, 3 BR, w-w, 2 F.P., 1½ baths, $62,900.
5.—5 acre. Sooke small house and cabin, nice level lot only $29,900.
6.—4-yr.-old, 2 BR bungalow on Weston Lake, Salt Spring Island. Good fishing only $45,500.
7.—4.5 acres Sooke, 3yrs.-old, 3 BR house, city water also small home rented At $80.00 per month. Asking only $120,000.
8.—1 yr.-old warehouse in Victoria, fully leased. Particulars from L.S. Full asking price $425,000.
477-1841 Rene Bourdin 642-4150

250 HOUSES FOR SALE

BLOCK BB BROS.

FASHIONABLE
FAIRFIELD
This 2 BR gem is located on the Oak Bay Border and is in immaculate condition features good functional kitchen, fasir sized DR — good sized LR with fireplace F.H.C. bsmt. with finished T.V. room, completely private Backyard, price $69,900.
592-0046 Ernie Charles 477-1841

PRICED UNDER $45,000
Older character home situated in a parklike setting near Cedar Hill Golf Course. 3 bedrms., imposing wood burning F-place in cozy living rm. Close to schools, bus, golf course. M.L.S.
477-1841 Erna Elisay 477-5705

WATERFRONTS
TEN MILE POINT, Character home, beautiful sandy beach. Large spacious rooms, country kitchen with breakfast bar. 3 Massive fireplaces. Bedrms. built-in furniture. Separate in-law suite.

POINT NO POINT
Over 300 ft. of waterfront, custom designed and built, finest logs, tong and grooved. Modern kitchen complete electrical appliances. Loft for study or 2nd bedroom. All electric burgular alarm. 1.1 acres. To view call me.
477-1841 Erna Elisay 477-5705

912 HERLIHY PLACE
OPEN: SUN. 2-4 P.M. Design with distinction is 3-bedroom home on secluded 2 acres in Metchosin. Gracious beamed Living and Dining rm. Massive wall of stone with F-place. The master bedrm. is a dream stone F-place, ensuite, furniture built-in. Step saving kitchen, practically new appliances, bar for snacks.
477-1841 Erna Elisay 477-5705

1288 ASTORIA
OPEN: SUN 11:00-1:00. Parklike setting, near Cedar Hill Golf Course beautiful new home, 4 bedrms., (2 ensuite), 3 baths, 2 F.-places, over 2500 sq. ft. of living area. Luxurious w-w in the spacious Living rm. and formal D.R. Tastefully decorated kitchen, garburator, D-washer, telephone desk, large 1st mortgage assumable without qualifications.
477-1841 Erna Elisay 477-5705

VIEWS OVER
MT. DOUGLAS
1620 LONGACRE DRIVE
OPEN: Sun. 2-4 P.M. Spotless 4-bedroom home in excellent area of Gordon Head. Living rm. has raised brick F-place. Dining rm. Sundeck off kitchen, breakfast room ,4-pce. bathrm. —2-pce. ensuite, 3rd R.I. Very good bsmt. development with 18' Rec. Rm. Fully fenced garden with fruit trees. Offered at $69,900.
Sheiagh Hall 592-2723
Ted Walford 596-1420
Office 477-1841
Was 98,000 — Now 92,000
Why buy a dirty little old beat up house when you can have this roofty spotlessly clean 2 Bdr. condo. L. Room is 22x14½ feet. Should be able to get 95% financing call:
477-1841 Ron Kerfoot 652-2594
Was 98,000 — Now 92,000
Big 10-room master builders home set on a 12,100 sq. ft. lot with sea and pastoral views. Features 3 fireplaces, 3 bathrooms, 2-car garage plus additional parking, intercom-radio, built-in vacuum and wet bar in rec room.
477-1841 Ron Kerfoot 652-2594

BAVARIAN BEAUTY
Located at 1265 Meadowlark Lane in Brentwood at end of cul-de-sac on a large fully fenced landsuaped lot. An outstanding, different 3-bdrm. (master 4-pce. ensuite) home with CHARM to spare. Large living rm. with raised hearth, floor to ceiling old brick F.P. 'L' shaped dining rm. with beamed ceiling. Nice kitchen with lots of cupboards and built-in dishwasher. Ground level floor consists of foyer, 2-pce. bathrm., utility rm., storage and workshop and a gorgeous family rm. with attractive planters and arches in old brick. Dble. c-port and Sundeck. Try our guarantee Trade Plan to get the home of your dreams. Asking $79,900.
Buzz Mainprize 658-8768
Ron Kerfoot 652-2594
Office 477-1841
DIRECTIONS: West Saanich Rd. to Verdier. EAST one block, turn LEFT.

CORNER TOWNLEY
AND DEAN
Solid renovated home in this popular Oak Bay border area. Close to all amenities. L.R. with F.P. and WW separate D.R. come family rm., very LG. Master BR. plus good 2nd BR. on main floor. Bsmt. has 2 additional BR's, 2-pce. W.R. plus beautiful pumpus room with F.P. and bar listed at $69,500.
477-1841 Austin Mitchell 598-3533

TRIANGLE MOUNTAIN
Modern 3 BR home among Giant Cedars on quiet cul-de-sac. Its like living in a park. $63,500.
477-1841 Al Pottage 479-2716

"SXS DUPLEX"
2 bedrooms, living room, dining room with full high bsmt., roughed in for one-bedroom suite each side, situated on a large lot next to stores, park, close to schools with bus-stop at door-steps. Solidly built property in excellent condition presently renting for $285 per month each side. Reduced to $66,500.
477-1841 Subhash Sharma 479-4033

7776 BRUCE GORDON
CENTRAL SAANICH. SUN: 1:30-4:00 You don't have to pay Gordon Head prices in order to buy that bigger home. Within two blks of Central Saanich Municipal Hall, I have a 2 yr. old 1405 sq. ft. home in immaculate condition features include almost ¼-acre with fenced backyard. 3-pce. ensuite, huge L.R. ige. eating area in the kitchen, quality floor coverings and dble. c-port. Asking $77,500. Before you buy don't miss seeing this home.
477-1841 Bernie Wilkinson 477-1841

MILLION $ VIEW
From Mt. Douglas to the Lions when sitting in the mammoth living room of this 1-yr.-old Cordova Bay Executive. Situated on a large lot the architect planned this home to providing 3 bedrooms with ocean views. Distinctively designed. MLS. $114,000.
477-1841 Huntley Wright 477-0897

$44,900
in Langford, 15 yr. old home, as neat as a pin, stucco siding, 2 BR, inline living, dining rm. and kitchen with new cupboards. Solid garage, fruit trees on nicely fenced lot. MLS. 23068.
477-1841 Huntley Wright 477-0897

LIKE OLD HOUSES?
This older 4, could be 5, BR home in high Oaklands is in exceptional condition. From its large country type kitchen to its updated bathrm. indicates the tender loving care its had. Modern plumbing and wiring for washer and dryer, ideal for the large family, boarding house or student accommodation. MLS. $62,500.
477-1841 Huntley Wright 477-0897

½ ACRE — COBBLE HILL
Ideal starter or retirement special. Mobile is in A1 condition, 9 years young. Large double garage 24x24 or workshop. Beautiful ½-acre of property, ideal for the avid gardner.
478-5561 BILL LEWIS 478-5818
478-5561 Norma Saunders 478-9182

NEW $48,90
Beautiful 1.26 treed acres in lovely East Sooke. Cedar siding on this 3 BR home blends with surroundings. LR., utility. Situated well away from road, up high. Hard to beat at this price. Call:
478-5561 MIKE MYERS 478-6349

WANTED
Older homes in town in need of renovations or been burned. Should be around 1000 sq. ft. preferably with bsmt., will pay between $30 and $45,000.
478-5561 MIKE MYERS 478-6349

5 BR HOME — COLWOOD
Look no further. This 6½ yr. old full bsmt. home has all the good features including more than ½ acre of property. Replacement value would be over $65,000. Priced at $59,900.
478-5561 SAM SMITH 478-1819

250 HOUSES FOR SALE

BLOCK BB BROS.

OPEN HOUSE
2512 and 2524 JEANINE, SUN: 1:00-3:00. Exciting new home designsare offered in one of the nicer areas in the Western community. Great living for Baby Bear and all his family. View Sunday or arrange for private showing.
478-5561 GAIL JENKINS 478-6458
No. 1 — 2725 WALE ROAD, SUN:

OPEN HOUSE
1:00-4:00. Reduced to $53,500. Architect designed and quality built town house contains 4 BR's with 2 baths, rec room, new kitchen cabinets, new carpeting, built in stereo. This ideal family townhouse must be seen to be appreciated and can be your for a LOW, LOW price of $53,500.
BUD Scattergood
478-5561 478-7368

$59,000
New listing — pretty lot, sugar stone FP, sets off LR and DR areas. Ensuite plumbing, full bsmt., extra parking, shake roof.
478-5561 GAIL JENKINS 478-

WANT AN
658 EAGLE'S eye view this fantastic custom-built home designed in New York, is located on 2 acres of secluded property in Metchosin. This is a quality home. Fitted thermopane, intercom, built-in vacuum system, Jenn-aire range, eye level oven, dishwasher. Circular living room has island FP in rock. Roof has white rock chips to reflect heat. Truly a dream home in a dream location. Well worth the price of $135,000.
478-5561 John Robinson 478-7041

Ridley Bros.
Development Co. Ltd.
478-1721
Member Victoria H.U.D.A.C.

PARADE OF HOMES
All Homes Will Be
OPEN
Thurs., Fri., Sat. and Sun. 1-4 P.M.

CONSIDER THESE FEATURES:
—3 bedrooms
—1½ baths in most
—Stone or old brick fireplaces (2 in some)
—formal dining areas
—Colour co-ordinated kitchens
—built-in dishwashers
—quality wall-to-wall throughout
—full high basements for future expansion
—professionally designed and decorated
—beautiful level lots
—cement driveways
—located in low traffic area
—near all school levels
—low, low taxes
—flexible financing available
—5-yr. warranty.

Turn right off Metchosin Road at the Colwood Fire Hall.

3285 Wishart Rd.	$60,900
3281 Wishart Rd.	$62,500
3275 Wishart Rd.	$63,900
3271 Wishart Rd.	$66,900
3265 Wishart Rd.	$61,800
3261 Wishart Rd.	$64,900
3255 Wishart Rd.	$62,400
3251 Wishart Rd.	$67,700
3245 Wishart Rd.	$63,800
3241 Wishart Rd.	$69,500
3235 Wishart Rd.	$67,900
3231 Wishart Rd.	$65,500
501 Brough Pl.	$63,400

We have just taken this immaculate family home on trade. Four bedrooms, quality wall-to-wall over hardwood, sliding glass doors to the covered sundeck (with built-in barbecue), tudor styled family room with bar, a second bathroom down and large workshop. Located on a well-manicured corner lot at 536 Hellsor Drive. $63,500.

DOUG GENT
(Off.) 478-1721 (Res.) 478-9823

KASAPI HOMES
OFFERS
1811 Fairhurst off Fairburn and Feltham. This 3-yr. old Kasapi built home has L-shaped LR-dining area, kitchen with eating area, 1½ baths, 3 BR, area for development in basement, sundeck, carport and landscaped.

$67,900

1560 Agnew off Majestic Dr. This NEW 3 BR home is just in its final stages of construction. Full basement perfectly designed for future development, walk into a large foyer then up to an open living room-dining area, kitchen with patio doors leading to large sundeck with full view of Mt. Doug, extra features patio doors off master bedroom lead you to your own private balcony. This home must be seen to be appreciated.

We have more new homes available with prices starting at $63,850 to $85,900. Used homes start at $49,900. Trades considered and we have some lots available for custom built homes.

Exceptional financing on all our homes and lots. Call Mrs. Pat Sauvinier, Kasapi Const. Co. Ltd., 538 Dupplin Rd. at 386-6191 or 384-2107.

PACIFIC OCEAN
A double door entry welcomes your guest to elegant entertaining in this Uplands luxury home. Huge carpeted living rm. features perfect ocean views. More sea views from the modern kitchen and dining rm., 4 bedrms., 2 baths, full bsmt., with giant rec. rm. If you've always wanted a sunny home with perfect ocean views. $162,000 MLS.
388-7742 TED PINFOLD 385-9765
Charman Pacific Realty Ltd.

LOW DOWN PAPMENT, 3-BEDroom home, basement, oil heat, corner lot, Jubilee area, 1620 Bay St., easy terms. $45,900. Phone 384-9744.

SUIT LARGE FAMILY
GORDON HEAD, 3 BEDROOM Plus 2 extra and bath down Vacant—consider smaller trade BOWDEN REALTY 383-5524

BEAUTIFUL NEW 1200 SQ. FT., three-bedroom home in Sooke (Broomhill Subdivision) on large ¾-acre lot, ocean views, one mile from golf course, and much more. Asking $47,900. L. Wergeland Construction, 478-1144.

$38,900
NEWLY REBUILT
3 bedroom home, full basement, near school and stores. Needs some finishing. Metchosin. Phone 478-6288.

250 HOUSES FOR SALE

Realtor
Canada Trust
No. 9—1537 Hillside Ave. 595-5171

COLWOOD
No matter what your budget, we have a home for you.

$39,900
$2,000 down, $350 per month. 3 bedrooms, 1½ baths, strata duplex.

$40,900
Same as above, but with extra family room. MLS 22646.

$43,900
3 BR rancher, fireplace, large kitchen. Langford location.

$48,900
Paisley Place — SOLD.

$59,900
Modern 3 bedroom, 2 bathroom, full basement (developed). Very desirable area.

$61,900
3 bedrooms, 1½ baths — SOLD.

$62,900
3 bedrooms split, 9 years old, real quality construction, large family kitchen and one-third park-like yard at end of superb cul de sac. New MLS.

$73,900
Colwood Lake Estates — SOLD.

$79,900
Near new Spanish style backing onto golf course. 3 bedrooms, full basement, separate garage. MLS 22135.

$79,900
New Colonial style. Exclusive new area. 3 bedroom, full basement, separate garage.

$81,900
Fantastic new FOUR level split. 2-car garage, family room with fireplace, bay windows, shake roof, 1820 sq. ft., 3 bedrooms, creek on property. Area of exclusive new homes. For more information on these and other Colwood homes call:

DENNIS DALE
595-5171 384-1566
RICK KALLSTROM
595-5171 386-0751
CANADA TRUST

david burr LTD.
655 FORT ST. 384-9335

LOOKING
FOR ROMANCE
The OCEAN VIEWS will capture you, COMPLETE PRIVACY in the garden will delight you, the SUNKEN LIVING room with FIREPLACE and striking mantle will charm you, and the DEAD-END street will set your mind at ease. Older 3-bedroom home very close to SAXE POINT PARK surrounded by shrubbery and overstuffed hedges. You'll love it.
$52,500
MICHAEL BURR
384-9335 598-2079

COZY COMFORT
No step, 2-bedroom bungalow near the Helmcken Hospital site. Insulated and remodelled interior on a good sized easy-care lot. Fireplace in the living room and sliding glass doors onto cement patio area make this a cozy and comfortable home.
$39,500
Exclusive With
MICHAEL BURR
384-9335 598-2079

SPIT N' POLISH
Has been liberally provided in this no-step, 2-bedroom home a block away from the Cedar Hill Golf Course. Newly painted throughout is the spacious rooms, the home is on an easy-care lot. Backed by lane access and handy to Simpsons-Sears this is a real charmer. MLS 22772.
$52,000
MICHAEL BURR
384-9335 598-2079

10-MILE POINT
3915 BEDFORD
Drive by this lovely Tudor home, but please do not disturb the owners. This 3800 sq. ft. manor is just a year old and contains 4 bedrooms, very spacious living room, separate dining room for large party entertaining, very modern utility and family room off kitchen with central working area, and an unfinished rec room over the 2-car garage. There is also a spacious sundeck plus patio for summer living. All wall-to-wall carpeting, cabinets, etc. of top quality. MLS 19091. Asking:
$174,000
To View Please Call
MADGE or DON ROBBINS
384-9335 384-9072

OAK BAY
OPEN SAT.-SUN. 2-5 P.M.
Prestige two-bedroom view home with second plumbing, two bedrooms, workshop and garage, warm dry basement. Bright kitchen with eating area, dining room with sliding glass doors to large sundeck over double carport. Open fireplace in 15x20 living room, newly decorated and wall-to-wall carpet throughout. Nicely landscaped lot on quiet street. 3027 Larkdowne Dd. $91,000, principals only. 598-8534, 383-4923.

OPEN HOUSE SIDNEY
FRI., SAT., SUN., 1-5
2306 Mills Road, off of Resthaven. Two bedroom, no-step home, walking distance, professionally renovated only 14 years old. Living room with brick fireplace, four piece vanity bathroom, compact kitchen with bright eating area, new carpeting throughout. Low taxes. $46,900. 656-3317.

NEW HOME
Gordon Head, Open House, 1607 Hybury, Sunday 2-4 p.m. Spacious three-bedroom home, on quiet cul-de-sac, 1½ bathrooms, well-planned basement ready to develop, double carport, for sale by builder, $67,900. Turn off Shelbourne onto Kenmore, left on Majestic to Hybury, for details or prior viewing, please phone 479-7908.

BY OWNER
Something different! Beautifully maintained 3-year-old home consisting of 3 bedrooms, 1 full and 2 one-half bathrooms, large foyer, sunken living room, family kitchen, family room, huge rec. room, 1850 sq. ft. professionally finished within 2 mile circle in very convenient area. Phone 386-6906.

BY OWNER, MAGNIFICENT view. Quality 4-bdrm., 2750 sq. ft. finished at 3661 Doncaster. "Gold Medallion" electric home; economical zoned heat. "Heatilator" brick fireplaces, dble. glazing, Terraced hillside, fruit trees, gardens. Many extras. $114,000. Owner moving, will finance. 477-4708.

NEW HOME UNDER CONSTRUCtion beside Mt. Douglas Park with view and privacy. 3 bedrooms, 2 full bathrooms, electric heating, exterior wood siding. Ulysses Construction Ltd., 477-3402.

1 ACRE SEAVIEW LOT, 4 MILES past Sooke, with cozy 1-bdrm. cottage. 642-4140 anytime.

LEVERTON REALTY
385-8012

250 HOUSES FOR SALE

FOR SALE Royal Trust

OPEN HOUSE.
886 DUNSMUIR—DUPLEX
SATURDAY and SUNDAY
2-4:00 P.M.
In Esquimalt One side could be six bedrooms. Back suite a dandy 1-bedroom suite. Hot water heating. Priced to sell at $67,900. Come visit with me over the weekend. MLS 22440. For prior inspection call
JOHN MOLYARD
477-0191 384-4327

REVENUE PLUS
Four-suite apartment block AND a small house — in rapidly developing business area. Terrific opportunity! Currently zoned light industrial, proposed to commercial/business—now and 1046 North Park (near Cubbons building supplies on Cook) and priced at $130,000! Exclusive listing, please phone,
HELEN HASLAM
477-0191 477-3440

ONLY $43,900
3 BEDROOMS—LANGFORD
Just reduced by $2,000 as must be sold. That's 3 bedrooms plus a 4th or small family room and all this on an extra large lot. If you need room for a small price, call me quickly.
GALE CHRISTENUSON
477-0191 477-7047

PERFECT PAD
SYDNEY
$39,900
1 bedroom no step bungalow at 10174 KESTHAVEN Dr. on nicely treed lot. Perfect pad for a single, cosy for a couple, new MLS, for information, please call,
GALE CHRISTENUSON
477-0191 477-7047

KINK OF THE CASTLE
$54,600
Crown your efforts by the purchase of this jewel. Only 5 years old, with lovely high view of the Malahat and Cascaue Mt. Range. 2 bedrooms, sunroom or 3rd bedroom off living room. Part basement. Call me to view,
PATRICIA SEDGER
477-0191 479-3673

4337 VANGUARD PLACE
A lovely 3-bedroom home plus a huge 22x26 garage for the handyman's workshop. The lower level is completely finished and has great in-law suit potential. Oodles of parking space available for the active outdoor family. So much value for the price of $69,900.
BERNEIDA TAYLOR
477-0191 382-9485

NEW LISTING
476 CONSTANCE ST.
$43,900
A really great handyman special with sea glimpses, in choice Saxe Point area. Living room with fireplace, 2 bedrooms and part basement, drive-in garage. New aluminum siding and good roof and furnace. My pleasure to show you anytime.
BERNEIDA TAYLOR
477-0191 382-9485

COUNTRY ATMOSPHERE
$55,900
If you are looking for a good modern 3-bedroom home just minutes from town but away from the hustle and bustle of the city. You must see this well priced bungalow nestled at the foot of Mt. Douglas, featuring a beautiful floor-to-ceiling blasted rock fireplace in living room and a large finished rec. room in the full basement. Vendors have purchased. Try your offer.
RAY TILLYER JUDY JOHNSON
477-0191 477-1650

SEAVIEW BRENTWOOD
New 1300 sq. ft home, 3 bedrooms, baths open fireplace, large open fireplace off dining room. Full basement with R.I. baths and fireplace, double carport. Please phone
477-0191 JIM DONNELLY 652-2228

NO CRAMPED
SPACE HERE
5 or 6 bedrooms ,3 bathrooms, Oak Bay, close to university, good value in this 11-year-old home Needs paint and sprucing up. Ideal for family with in-laws, or extra student accommodation.
477-0191 BETTY SILVER 479-1885

MODERN HOME
3 BEDROOMS
$6,000 DOWN
If you qualify for the Government B.C. 2nd Mortgage, then take over the payments on the first mortgage and declare your independence to landlords. Rec room and 4th bedroom in full basement. Be a homeowner for $54,500.
JACK AND JACWIE WALDRON
477-0191 477-9636

SOOKE — HOME
and HOLDING PROPERTY
$48,900
A real cosy no-step bungalow with 2 bedrooms, fireplace, patio doors to enclosed sunroom, separate workshop. Home is located on .66 acre lot in town of Sooke and should be subdividable when existing freeze is lifted MLS. For information, please call,
GALE CHRISTENUSON
477-0191 477-7047

COLWOOD GOLF COURSE
EXECUTIVE HOME
$76,900
Everything one could wish for in a home in this price range. 3 bedrooms, 2½ baths, large kitchen, dining room, family room with fireplace, rec room with wet bar, treed lot, excellent location. Drive by 2755 Vantilburg, if you like the area call me and I'll show you a beautiful home. MLS 21737
GALE CHRISTENUSON
477-0191 477-7047

NEW MLS
IN OAK BAY
Very desirable location, large living room with fireplace overlooking Victoria Golf Club. 3 bedrooms plus den, basement and garage. Priced to sell at $67,000. MLS. For more information please call:
477-0191 KNUD SCHWER 478-8203

GORDON HEAD
REDUCED $62,900
Drive by 4131 San Ardo (off Tyndale off San Pedro) this weekend to view this 3-bedroom 1200 sq. ft. home. Secluded 80x120 lot, 12½x23' rec room down, newly carpeted and tiled, easy take over mortgage. MLS. To view please call:
MURRAY ROTHSCHILD
477-0191 477-9393

2128 MILLS RD. SIDNEY
Good living room, separate dining room, kitchen with eating area, 2 bedrooms, 4-pc. bath on main, 3rd bedroom, hobby room and laundry in basement. Easy care lot. Vendor anxious and will consider all offers. MLS. For more information call. Reduced to $51,900.
GEOFF RENNISON
477-0191 479-5972

3193 MONNINGTON PL.
COLWOOD
4 bedrooms, 2 bathrooms, 1568 sq. ft. of finished living area. Laundry off kitchen. No thru street with lake access. Extra paved parking. Vendor will consider all offers. MLS. $54,500. Please call,
GEOFF RENNISON
477-0191 479-5972

THE END
unit — in this development is nicer than a Side X Side duplex. Check these features:
—2 bedrooms
—1½ baths
—Fireplace in L.R.
—Breakfast area and dining room separate
—Full basement
—Finished rec room
—Large indoor swimming pool and sauna
—Underground services
—Full price $55,000. MLS.
RENT OR BUY
Immediate sale required
URGENT!
Please call RAY SMITH 384-8001 (24 hrs.) or 388-5464, Pager 412.

250 HOUSES FOR SALE

FOR SALE Royal Trust

GORDON HEAD
1740 TRIEST
(off Tremblay off Torquay)
Immediate possession on this attractive 2-year-old family home — close to new schools; features ensuite plumbing — dishwasher — finished family room with fireplace — drive-in garage — rear sundeck — landscaped lot — white stucco with light blue alum siding — full price $71,900. MLS. C. T. Try your offer. To view contact RAY SMITH 384-8001 or Res. 479-7777.

GRAIGFLOWER
Solid comfortable 2-bdrm. home with developed basement and attached garage. The small fenced lot boasts a variety of mature fruit trees and shrubs. Asking $49,500. MLS. For details please call RAY SMITH 384-8001 or Res. 479-7777.

MOUNTAIN SECLUSION
Unique oval home with over 6 acres of heavily treed property. Long, long winding drive takes you away from daily routine to your own private world of natural mountain views. Quality home features en-suite bath, floor-to-ceiling white rock fireplace, 3 bedrooms, open stairway to basement. Also three is a modern building at roadside presently used for sales and repairs. For further details please call RAY SMITH 384-8001 or Res. 479-7777.

ITS ALL HERE!
Fairfield home with tremendous appeal to the family or couple. 3 bedrooms. Cosy T.V. room. Light and bright sewing and laundry area. Immaculate and updated throughout. Self-cleaning range, freezer and dishwasher. Only $72,900.
JEANNIE DEWHURST
384-8001 477-6040

LOOKING FOR LOTS OF
BEDROOMS?
Here's your answer! 5 in total plus rec. room, plus family room, plus separate dining room and sunken living room — and all on one floor circling a super swimming pool. All this on about 2/3 acre with seaview.
JEANNIE DEWHURST
384-8001 477-6040

GOLFER'S DELIGHT
Super 2-storey with full view of Cedar Hill Golf Course. Classy 4 bedroom Tudor with family room and fireplace off kitchen. Professionally constructed 2 bedroom in-law suite totally self-contained. Great for the large family and a terrific amount of house for $123,900.
384-8001 JEANNIE DEWHURST
477-6040.

TEN MILE POINT
NEAR THE BEACH!
Immaculate 3-bedroom home on private ¾-acre. Mostly in natural state. Lots of parking for recreational vehicles, 4th bedroom and rec. room with fireplace, could be in-law suite. Offers invited on $109,000.
384-8001 JEANNIE DEWHURST
477-6040

IN HARMONY
WITH NATURE
Interesting exterior! Spectacular interior! A most unique 3-bedroom contemporary home designed and acdessorized to achieve the optimum of individuality. $165,000.
384-8001 JEANNIE DEWHURST
477-6040.

NO STEP BUNGALOW
Very attractive 3-bedroom plus den home in area of surrounding quality. Sunken living room with impressive floor-to-ceiling rock fireplace. Easy care lot. $107,000.
384-8001 JEANNIE DEWHURST
477-6040.

BEAUTIFUL BROADMEAD
1—New Tudor, 4 bedrooms, 3 baths, family and rec. r.o.m. Great for the non-gardener. Only $134,900. MLS.
2—Contemporary! 2 levels. 3 bdrms., huge deck, full basement with fireplace. Finish the space to suit yourself. Only $120,000. Check this out. MLS.
3—Swimming pool spectacular! Unique! Distinctive! All main rooms open onto the internal pool! Probably one of the most exciting homes ever on the market. Only $225,000.
4—Just listed! Exciting 4-bedroom contemporary, fully finished throughout. Family room off kitchen. $130,000. Call now!
JEANNIE DEWHURST
"The Realtor who believes in Broadmead"
384-8001 or 477-6040

NEW MLS
914 DALE ST.
Vacant Cloverdale Quadra area 60'x150' lot, small 2-bedroom bungalow, fireplace, drive-in garage. Only $39,500.
384-8001 JOYCE MILLER 479-9471

WATERFRONT
SOUTH OAK BAY
Rarely do we have a fantastic new executive home with just a few steps to the secluded beach. California style with 4 bedrooms, 3 bathrooms and 3 fireplaces. Magnificent view. Unique master bedroom and lots and lots of extras. Only 10 minutes to downtown. See for yourself. No drive-bys, but please phone to view any time.
WALT MILLIGAN 384-8001 or res. 477-5144.

CENTRAL SAANICH
Custom built family home on 1-acre property with superb valley views, 2750 sq. ft. of finished quality. Many extra features thru-out and less than 1 year old. MLS. To view call HAZEL CAMPBELL 384-8001 or res. 592-0632.

ONE OF A KIND!
Like in this 1448 sq. ft. rancher overlooking the Uplands Golf Course. 3 bdrms, well appointed kitchen with large eating area and built-in mahogany china cupboard. Large family room with floor-to-ceiling fireplace and picture window overlooks garden and private patio. Perfect for anyone wanting a large family home in a quiet area. MLS. To view any time call
HAZEL CAMPBELL
384-8001 592-0632

OPEN HOUSE
4-4391 TORQUAY
FRI., SAT., SUN.
1:30-4:30
Spacious, Modern and Immaculate describes this 2 or 3 bdrm. rural Townhouse. Located in one of the nicest community complexes, it has a great view from the patio and the interior is a real pleasure to show. So, if you are interested in quiet country living with all the modern facilities — without having to pay the modern price — then you should see this new listing. Offered at $57,000. WENDY TRAIL 595-3529 or 592-2407.

NO STEP
BUNGALOW
Cosy 1 bedroom, living room with fireplace, bathroom, bright kitchen plus finished studio, 23x21, or workshop with 2-pce. bath, sink and hydro. Insulated. Nice garden. New MLS. $45,000. VERA FRIEDRICH 592-2407 or 598-2610.
WHYTE and GOWER
OAK BAY PROPERTIES LTD.
2227 Oak Bay Avenue

A. E. LePAGE
WESTERN LTD REAL ESTATE
1391 HILLSIDE
386-6331

OPEN HOUSE
SAT. AND SUN., 1-4
$59,500
Immaculate home with 3 bedrooms on same level, bright modern kitchen with eating area, L-shaped living room-dining room with fireplace. Full basement with finished family room. Located in desired area near parks and all school levels. By owner. 1955 Carnarvon St., 592-6027.

250 HOUSES FOR SALE

Green Acres
HENDERSON REALTY LTD.
385-9741 (anytime)

OPEN HOUSE
SAT. 1-4:30
3415 RICHMOND
Exceptionally large garden lot with a completely renovated cute 2-bedroom cottage already to move in. Offered for quick sale at $54,500.
H. GOLBY 592-6730

Open 2-4 Weekend
1736 MIDGARD
3 Bdrms., 11 years young, in Gordon Head. Fully developed basement. Asking $67,500.
KEN IVERSEN 595-7064

ENTERTAIN
GRACIOUSLY
SPACIOUSLY
OPEN HOUSE
SAT. 1:30-4:30
Builders must let these beautiful Broadmead homes go to the FIRST GOOD OFFER. Come out to our open house on the weekend for seeing is believing in VALUE and VOGUE . . . 974 ROYAL OAK DRIVE — $137,000. MLS 22249. 4709 HILLWOOD — $145,000. MLS 22122. 4712 HILLWOOD — $165,000.
HOWARD TOMLIN 477-1327
CHARLIE ARNOLD 592-6454

OPEN HOUSE
SAT. 1:30-4:30
2523 ASQUITH
between Bay
and Haultain
$56,900
Try a low down payment on this character 3-bedroom home. Included a very large lot and separate double garage and workshop. Ideal for mechanic or carpenter. Excellent terms available.
HOWARD TOMLIN 477-1327

OPEN HOUSE
SAT. 2-4:30
587 HALLSOR DR.
Three-bedroom home plus 1-bedroom suite renting for $

250 HOUSES FOR SALE

National Trust
SINCE 1898

OPEN HOUSE
SAT., SUN. 1:30-4:30
310 UGANDA

If you need a two-bedroom house with den, livingroom, big kitchen, workshop and a drive-in garage on a very quiet street then please have a look at this fine home. Everything is new on the inside. The lot is easily maiatained including a fish pond with 16 gold fish and priced to sell at $49,900. Call:
LARRY LINEHAM
595-2961 OFF. RES. 595-0134

OPEN HOUSE
SAT. & SUN.
1:00-5:00
3685 OPHIR ST.

Newly listed in ideal location is this two-bedroom starter or retirement home. Close to schools and shopping centers. New exclusive, $47,500.
A. J. (ANDY) ANDERSON
479-7161 OFF. RES. 477-6832

OPEN HOUSE
SAT. AND SUN. 1:00-5:00
1696 KISBER

Desirable location enhances the value of this two-bedroom bungalow with bar in basement. Large lot with fruit trees and cement patio plus barbeque pit. MLS 22910. $47,900.
DOROTHY CAMPBELL
479-7161 OFF. RES. 385-6405

2846 INLET

1. Character home, 3 bedrooms plus large bright in-law suite, 2 fireplaces, 1 brick, 1 stone heatilator, 2 full baths, h.w. floors, large kitchen, sep. din. room, detached garage. Asking $62,900.

1621 ELM

2. Owner leaving for prairies. Make an offer on this 3-bedroom full basement plus 1 bedroom in-law suite, drive-in garage, h.w. floors, over 2,000 finished sq. ft. Asking $75,000.

583 JUDAH

3. 3-bedrooms, full basement, 2-years old, finished rec. room with bar, floor to ceiling fireplace. Asking $60,900.

870 PENDENE

4. 4-bedroom, full basement, fireplace, drive-in garage, asking $54,000.

814 ANDERSON

5. 3-bedrooms, full basement, fireplace, large kitchen, excellent condition. Asking $47,900.

1339 STANLEY

6. Older home, tastefully remodelled throughout, 4 bedrooms with dressing off 2-bedrooms, formal dining room, and family room. 2 baths. Asking $54,900.

2799 SOOKE RD.

7. 3-bedroom, full basement, 4-years-old, fireplace, carport. 1½ baths. Try $2,600 down. Full price: $55,500.

476 WALTER

8. Owner desperate. Try your offer. 2 bedrooms, large lot, sep. garage. Asking $44,900.

1726 FAIRFIELD RD.

9. 2-bedroom, full basement, drive-in garage, h.w. floors, fireplace. Asking $64,900.

For further information on the above 9 ads phone: R. W. RHODES, 479-9241 or JOT HOME, 592-2130, or 388-5464, Pager 475 and 271.

$500 DOWN

With monthly payments to begin as low as $375. This beautiful home has 3 BR's, 2 baths, fireplace, W.W. with a full basement. For an extremely good buy, phone us to view. Price: $51,900. Office: 479-7161.
R. W. RHODES 479-9241
JOT HOME 592-2130
DAVE McFARLAND 658-5927

$500 DOWN

With monthly payments to begin as low as $375 you can own your own brand new 3 BR., 2 bath, with fireplace. Call today to view. Price: $49,930.
R. W. RHODES 479-9241
JOT HOME 592-2130
DAVE McFARLAND 658-5927

EXECUTIVE HOME

for the family who needs space. Large kitchen cooking area with separate eating area and in-line dining room. 3 bedrms., 2 baths on the main level plus rumpus room highlighted by a matchless bar, library, laundry room, 3-pce. bathroom, office plus a huge foyer on the ground level. ½ acre of beautiful landscaping complete with underground sprinkler system. New MLS 23060. Try your offer on $117,500. Call:
LARRY LINEHAM
595-2961 OFF. RES. 595-0134

JUST LISTED
IDEAL LOCATION
McKenzie and Blenkinsop

You will love this immaculate 4-bdrm stucco home with space for that growing family. Rec rm, family rm with a bar, on a large fenced lot. Priced to sell at $64,900. A must see! MLS 23106. To view phone:
A. J. (ANDY) ANDERSON
479-7161 OFF. Res. 477-6832

REDUCED TO $60,000
HOME PLUS SUITE

Character home, 2-3 bedrooms, living room, with fireplace, separate dining room. Use or rent out comfortable upstairs suite. Full basement, drive-in garage. Backs on Frechette. ML 22734. Drive by 3110 Richmond.
RUDY ROST
595-2961 OFF. RES. 658-5490

COUNTRY SETTING
CORDOVA BAY HOME

Privacy! Spacious family home, offering 3 bedrooms, 2 baths, large living room with slate feature wall and fireplace, guest size dining room, family room. Attached heated greenhouse. Ranch siding, shake roof. ML 23090. $78,900.
RUDY ROST
595-2961 OFF. RES. 658-5490

NEW EXCLUSIVE
ADELAIDE AVE.
GORGE AREA

Bright, exceptionally well kept 3 bedroom stucco bungalow in most desirable area with family size kitchen, wall to wall carpeting over hardwood. Rec room or 4th bedroom in basement with sink and toilet. Realistically priced at $59,900. To view, call:
DES DESJARDINS
479-7161 OFF. EVGS. 385-8925

HORSE LOVERS
GARDENERS
CHICKEN FARMERS

or just plain relaxers. Any of the above are possible from this 3 bedroom home located on 4.39 ACRES in CENTRAL SAANICH. Several outbuildings include garage, chicken coup and revenue producing walk-in freezer. Ample water supply and excellent garden soil. Asking $135,000. MLS 23167.
JUNE HOUGHTON
595-2961 OFF. RES. 477-6185

YOUR CHOICE, $47,000

½ Strata duplex in Lanford area, 3 bedrooms, living room with fireplace, beautiful kitchen, large eating area and laundry room. Phone 479-8332 or 479-7890.

$39,900

Comorable newly decorated older 2-bedroom house, good starter, low down or offers. 658-1061.

SIDNEY—OWNER

Near new split-level, three bedrooms, finished basement, 1½ baths. Price reduced to sell, $49,900. 656-1635.

BARGAIN HUNTERS

By owner, 3-year-old 4-bedroom, 1½ baths, two fireplaces, double garage. $58,900. 478-9329.

250 HOUSES FOR SALE

WESTMONT
REALTY LTD.
920 HILLSIDE
386-6796

OPEN HOUSE
FRI. 1:30-4:30
1573 ARBORDALE

Brand new 3 bedroom basement home located on a corner lot. Attractive fireplace in the living room, separate dining room eating area in the kitchen, and ensuite off master bedroom. Bright basement could easily be developed for in-law suite. Priced at $69,900. MLS 23052.
386-6796 BILL SIDHU 477-5382

OPEN HOUSE
SAT. 1:30-4:30
4084 TRACEY
(OFF QUADRA)

Located in popular high Quadra this 5-year-old 3 bedroom is one of the best values in Victoria today. It offers 3 bedrooms, one and one-half baths plus another roughed-in. Basement is partially completed and just needs final finishing touches. Attractive Tudor styling and a substantial mortgage at lower than current rates also may be assumed. Full price of $61,500. MLS 23136.
386-6796 JOHN BUNYAN 383-7777

OPEN HOUSE
SAT. 1:30-4:30
1722 SPRUCEWOOD PLCE.

Quality built 3 bedroom plus roughed-in suite for in-law. Built for the energy crisis. Only $72,900. MLS 23145.
386-6796 KEN WRIGHT 598-2183

OPEN HOUSE
SAT. 1:30-4:30
2745 AVEBURY

4 year old, 2 bedroom home features spacious easy access entrance. Handy washer and dryer off kitchen. Developed rec room, built-in garage. Landscaped and fenced. A must to see. MLS 22712.
386-6796 ARNOLD MARR 598-2183

OPEN HOUSE
SAT. 1:30-4:30
1378 CRAIGDARROCH
$129,500

Large new home in a prestige area of stately older homes. The master bedroom is extra size with three piece ensuite and there are three other bedrooms as well as two full baths, one of these therapeutic. Huge rec. room and den finish out the development in the full high basement. MLS 22706.
386-6796 BILL SIDHU 477-5382

OPEN HOUSE
SUN. 12:30-3:00
1722 SPRUCEWOOD

Brand new 3-bedroom home offering over 1300 sq. ft. accommodation on main plus full high basement. Double glazed windows and en suite bath off master bedroom are some of the features. Asking price of $72,900. MLS 23145.
386-6796 BILL SIDHU 477-5382

COMPLETELY UPDATED

is the word for this older home — and this includes the stucco roof on the outside plus the copper plumbing, 100 amp wiring, heating system and kitchen inside. It also has 3 bedrooms plus large sundeck, one and one-half baths, large separate dining room and best of all, full price of only $54,500.00 MLS 23185.
386-6796 JOHN BUNYAN 383-7777

Moody & Mason
REALTY LTD.
Two Bedrms. & Den
OPEN SAT. 2-4

965 Cowichan St. Close to Oak Bay area. Older immaculate two-bdrm. and den home located on a pleasant quiet street. It's not huge but it's surely comfortable with its brick fireplace in living room, good sized dining room and den on main with two bedrooms and full bathroom up. Full bsmnt. but low, excellent storeage. 51x125 lot. Asking $55,000.
386-7771 PETER MASON 477-9318

Three Bedrms.
& View
OPEN SUN. 2-4

2372 French Rd., Sooke. View property. Most attractive one-year-old home on the crest of Broom Hill with an outlook clear across to the Olympics. Comfortable living room with brick fireplace, good dining area, a kitchen she'll love with lots of cupboards and a breakfast area, three good sized bdrms. Undeveloped basement awaits your finishing touches. Sundeck wraps around front of house to enjoy that view. Big 70x155' lot, landscaped. $62,000.
386-7771 PETER MASON 477-9318

FAIRFIELD
Home or Conversion?

Big four-bdrm. home located in a good area close to James Douglas school. Living, dining and den on main, four bdrms. up, all big rooms. Lots of space in undeveloped bsmnt. for w-shop or? Well priced at $63,900.
386-7771 PETER MASON 477-9318

Mt. Douglas Park
BRAND NEW
$67,900
OPEN HOUSE
Sat. & Sun. 1-4 p.m.
4423 Robinwood Dr.
(OFF END OF SHELBOURNE ST.)

SHAKE ROOF, CEDAR SIDING, ROCK FACING, DRIVE-IN GARAGE, TREED LOT. THIS IS NOT A STUCCO BOX. PRICED FOR IMMEDIATE SALE. 479-3029.

HOME AND
REVENUE

STONE AND TUDOR character home with upstairs rental to help with mort. payments. Spacious owner's accommodation, large kitchen, large bedroom, dining room, fireplace. DRIVE BY ... 2841 BLACKWOOD (HILLSIDE AREA) ... asnd then call for private viewings.
GEO. (FLETCH) FLETCHER
Izak Homes Realty
383-8522 (24 hrs.) RES. 386-3809

LOG HOUSE

To be delivered to your lot and erected on site. Can finish to shake rood and interior if desired, or finish yourself.
FRIENDLY MOBILE HOMES
1-1002 Goldstream Ave.
DL01635A 474-1288, 24 hrs.

FAIRFIELD ROAD

Modern 2 bedroom bungalow, living room, dining room, kitchen with breakfast nook, full basment, 2 finished rooms well landscaped separate garage. By owner 595-1380. $63,500.

FOR SALE—BY OWNER

Large older home in-law suite in basement, house in good condition, walking distance to downtown, 6,000 sq. ft. size lot, zoned R3, priced to sell at $49,500. For viewing call 384-2797, after 3 p.m.

OAK BAY
PRIVATE SALE — $69,900

Modern 3 bedroom home, close to Willows Beach and the Rec Centre. Drive by 2252 Kinross, and call 592-6711 by appointment only.

OAK BAY, IDEAL AREA FOR schools, shops, etc. See this immaculate white stucco 3-bedroom home with drive-in garage and space at rear for camper or trailer. Price $65,000. Call 386-6552 or 592-3920. F. C. Hully, 620 View.

BY OWNER — 3 BEDROOMS, dining room, living room with fireplace, 4-piece bath, wall to wall, enclosed garage with sundeck, self-contained 2-bedroom in-law suite. Large lot, quiet district. $81,500 full price. 479-4635.

250 HOUSES FOR SALE

REALSPAN
PROPERTIES LTD.
1831 VANCOUVER ST. 388-8454

NEW LISTING
OPEN HOUSE
3046 ALBANY
SAT. 1:30-4:30

Owner transferred. Fine, 2 bdrm home, lovely quiet area of Gorge, astefully redecorated. Compare his with any home in its price ange and you'll agree its a very good value. Priced to sell at $54,500. Please call me for private viewing:
GORDON TEWS
388-6454 477-2732

DRASTICALLY REDUCED
COUNTRY ESTATE
WAS $139,000
NOW $119,000

Situated in the heart of the beautiful Cowichan Valley, 8 miles south of Duncan on 5.5 acres of the area's best farm land. This tremendous 2-family home provides 2 complete and tastefully finished floors, EACH providing 1600 sq. ft. of living area. Do as owner did—combine equity with in-laws and your whole family will have the country home of a lifetime. Unbeatable rural setting with view of Salt Spring Island. For more information contact:
DOUG MENZIES 479-6256
BILL THOMAS 743-2342
(Collect)

PRICED FOR ACTION
PRICED FOR SALE
REDUCED TO
$61,500

Has to be Colwood's best buy. Because of the purchase of another residence the vendor has decided to pull the plug. 4 bdrms., 3 baths, large, bright basement with in-law suite, 8,000 sq. ft. lot. Parking for several cars.

OPEN HOUSE
514 GOLDSTREAM
SAT. 1:00-4:00
BILL THOMAS 743-2342
(collect)
DOUG MENZIES 479-6256

IDEAL FAMILY HOME
2052 ARDWELL
$61,500

Four bedrooms, two bathrooms, fridge, stove. All drapes except master bedroom. Nicely decorated, fully fenced rear yard. Loads of storage space, rec. room, laundry room.
GORDON TEWS
388-6454 477-2732

PEDEN REALTY LTD.
201 - 727 Johnson St. 388-5354

Waterfront

Large lot approx. one third Acre close to town on Gorge Waterfront and large modern home. Main floor has four bedrooms — Galley Kitchen — large living room with fireplace — separate Dining room plus large eating area off Kitchen. Sundeck full length of house, approx. 60' facing water. Downstairs has laundry room workshop and Games Room or den with fireplace and sliding glass doors to patio. Also as an added attraction, a 1-bedroom in-law Suite. House takes full advantage of Water View. MLS. Price reduced to $105,00. Open to Offers, Trades etc. For appointment to view please call:
Wayne Butterfield
Res; 385-0858 Bus: 388-5354

Country
Living

Ten minutes from City Centre — 2-Bedroom Bungalow on Acre plus, Good flat land with many possibilities. DRIVE BY 4978 OLD WEST SAANICH ROAD — then try your offer on $62,900.
For further details and appointment to view please call:
Wayne Butterfield
Res; 385-0858 Bus: 388-5354

$37,900

New Exclusive Listing Offers
—Solid 2-bedroom home
—Living room with fireplace
—Very clean, newly decorated
—Saanich-Victoria border
For information or an appointment to view, call CHRIS 386-6164 or 478-5953.

RURAL $47,900

2-bedroom home on good level lot. Quiet country atmosphere yet close to schools and shopping. Large sundeck and separate garage. New MLS. CHRIS 386-6164 or 478-5953.

HOME AND
WORKSHOP
8 YEARS OLD
$49,900

Situated on a large, level lot with loads of off-street parking, this spacious, 2-bdrm. home plus separate 24'x24' workshop offers a well set-up situation with many possibilities. MLS. Call CHRIS 386-6164 or 478-5953.

VIC WEST
$48,500

—1,100 sq. ft., quality renovated
—3 bedrooms, part basement
—Quiet street, large lot
—Great family home!
New MLS 22690. Call CHRIS at 386-6164 or 478-5953.
CASTLE PROPERTIES LTD.

OPEN HOUSE
2939 BOLANNE
(off Mt. Wells)
SUN. 2-4 P.M.
NEW 3 BDR.
IMMED. POSS.
NOW $61,990

Beautiful new 3-bedroom home, 1250 sq. ft. Large living room with floor-to-ceiling rock fireplace. Full basement with 2nd fireplace finished. Howard Mitchell 479-4818 or Island Homes Ltd. 386-7545.

$78,500 — SXS DUPLEX
EACH SIDE OF THIS MODERN L-SHAPED DUPLEX CONTAINS A 3-BEDROOM HOME WITH REC. ROOM AND FULL BASEMENT. LOCATED IN A PRIME RENTAL AREA 1 BLOCK FROM GORGE VALE LINKS — WITH A PLAYGROUND ACROSS THE STREET. FOR FURTHER INFORMATION ON THIS NEW LISTING PLEASE CALL RICK HAWKES, DOUGLAS HAWKES LTD. 384-7128—RES. 477-7074.

BEAUTIFUL, SPACIOUS 4-YEAR-old cedar home with shake roof, four bedrooms, one and-a-half bathrooms, on just over an acre of park-like grounds, tall trees, trails and meadow. Basement rec. room, carport, large sun decks, work shed, stable (or extra garage), chicken run, storage sheds, two pony paddocks. Very near lake access to sheltered cove, 23 miles from Victoria. $73,000 (purchaser can assume large first mortgage. Additional acre adiacent available. 743-5846.

OAK BAY
PRIVATE — REDUCED
FROM $73,900 TO
$69,000

Must sell. 3 bedrooms. Large lot with 7 fruit trees. Rec room and laundry room, basement with drive-in garage. Walking distance to all schools and rec centre. Immaculate condition. Open House, Saturday 10:30-4:30, Sunday 12:30-4:30. Phone 595-6206 for earlier viewing. 2516 Eastdowne Road.

250 HOUSES FOR SALE

the Permanent
1125 DOUGLAS ST.

OPEN SUN., 1:30-4:30
4091 GORDON HEAD RD.

Charming cedar siding no-step bungalow with large attached garage, on beautiful lot with privacy. Lovely living room with fireplace, 2 bedrooms, spacious kitchen. Asking $54,500. MLS. IRENE VAN 384-9191, 382-9191.

HILLCREST

Family home, 4 or 5 bedrooms, 3-bathrooms., 5 yrs. old, dbl. carport, prestige area. MLS. $78,900.

BURNSIDE

25 yrs., one owner, beautiful home. 3 beds up, 1 dn., 50x133 landscaped property. $58,900.

CARNARVON PARK

1200 sq. ft. 3-bed home, 50x120 property. Full high basement, drive-in garage. Close to transportation. $59,500.

TRIANGLE MOUNTAIN

Lovely 3 bdrm., 5-yr.-old home with fantastic views. Extra high basement, shake roof. MLS. $62,500.
1374 sq. ft. 3½-yr.-old bungalow, 3 beds, rock FP in LR, large family room, all beautifully finished, MLS. $48,900.
For above 5 ads call SID HASLAM 477-1994, GRAY LAITE 656-5267, OFFICE 382-9191.

OAK BAY—LARKDOWNE

A picture home on a beautiful 70x140 lot. Features 2 BRs on mn. plus 1 BR dn. Formal LR w FP., sep. DR. leaded glass FR. DRS., bright cheery K with EA., mn. floor laundry, 4-pce. bath and 2-pce. R-I dn. Reduced to $83,000 with appliances. (ML 22720). Early possession. A pleasure to show, call HERB McDANNOLD 595-1177, GLEN McDANNOLD 595-6488, OFFICE 382-9191.

LANDS THE KEY

Cedar Hill X Road. ¾ acre lot with subdivision potential. Custom blt., full bsmnt., 3-BR bungalow. LR w FP, sep. DR, K with built-in nook and new cabinets, mn. flr. ldy., H.W. htg., attached garage, landscaped. Excellent condition. Asking $125,000 (ML 21579). View by callingg HERB McDANNOLD 595-1177, GLEN McDANNOLD 595-6488, OFFICE 382-9191.

CANADA PERMANENT
TRUST COMPANY

NEWSTEAD REALTY LTD.
1637 FORT ST.

OPEN HOUSE
44 LINDEN AVE.
SUN. 1:30-4:00

(Just off Dallas). Once in a lifetime the opportunity to purchase a home of this charm and character comes along. Priced carefully at $67,500. A 2-bed, full basement (2 garages) excellent family home. Discover your next home with
BRUCE HUTCHINSON
JEANIE HUTCHINSON
598-5166 479-8429

OPEN HOUSE
1531 McRAE
SUN. 1:30-4:00

(Follow the signs off Shelbourne or Cedar Hill). You can move right into this 3-bdrm. (plus one down), full basement, garage, fireplace, a family home near schools, parks, bus and shopping. Priced to sell at $56,000. Fantastic view of the Olympics. Call
BRUCE HUTCHINSON
JEANIE HUTCHINSON
598-5166 479-8429

Independent LISTING SERVICE
REALTY

QUALITY BUILT
BY BUILDER FOR HIMSELF. THERAMORANE, 2 FINISHED FIREPLACES, 2 SUNDECKS, FINISHED BSMT., SAUNA, 3 B.R., ENSTE. ASKING LOW 80'S. OPEN HOUSE 3:30-6:00 SUNDAY 1729 JEFFERSON PLACE (O F F TORQUAY NR SHELLBOURNE) SCHOOLS AND REC CENTRE NEARBY.
R. DANIELSEN 595-6482—388-4942

I'M SORRY
YOU MISSED MY LAST OPEN HOUSE, SO COME THIS SUNDAY 1:00-3:00 TO 2437 KEATING X RD. 3-B.R. RANCH ON ALMOST AN ACRE HAS A VIEW THAT MUST BE SEEN. ASKING LOW 70's.
R. DANIELSEN 595-6482—3884942

FINISH YOURSELF
AND SAVE UP TO $25,000. NEW 1,500 SQ. FT. HOME, FULL BSMT. 2 HUGE FINISHED FIREPLACES. 2-3 ACRE IN THE HIGHLANDS ASKING IN THE 60's.
R. DANIELSEN 595-6482—388-4942
VELOX INVESTMENTS LTD.

OPEN HOUSE
SUN., MAR. 13,
2-4 P.M.

On Inlet Drive overlooking Mill Bay and Brentwood Bay. Close to Sandy Beach and unbuilted Clam beds. Good retirement home or starter, large kit. with dining area, good size living Rm. with unobstructed water view. 3 bedrms (one could be made into separate dining Rm. Lots of R. for carport and garden, the home is on a community water system and should have fire protection soon.

FULL PRICE
$42,000
GOOD TERMS
AVAILABLE
CALL FOR
PRIOR VIEWING
656-5790 or
383-8911

$47,000
Open House
3320 Cook St.
4 BEDROOMS

Nothing to be done on this attractive Tudor styled bungalow. Newly carpeted and decorated, large sep. garage or workshop. This terrific home and property will be open for viewing Sunday afternoon after 1:30 p.m. Try $2000 down. Westgate Rlty. 479-5910.

HIGH LIVING!

Seaview by day, city lights by night, approximately 5,000 sq. ft. Twelve rooms, fantastic family accommodation, living room 32x17, step-up dining room, four fireplaces, four bathrooms, extra large master bedroom, huge rec room with wet bar, secluded den and in-law suite. Curved, paved driveway. To view, please call 592-1768, the Zieglers, 595-5171, or 384-8075, pager 310 or 503.

OWNER BUILDER

Attractive new BRENTWOOD home, 3-bedroom (possible 4th full basement. Quality material and workmanship. Cedar - brick exterior, intercalm, roughed in vacuum system, many roughed in well worth your inspection, $69,900. 656-4475.

OWNER — LOVELY SPACIOUS 4 plus bedroom home on cul-de-sac off Tattersall. A must to view — anytime. $65,700. 385-2820.

250 HOUSES FOR SALE

Century 21
REAL ESTATE
PRINCIPAL PROPERTIES
4088 SHELBOURNE
477-9514

DEEP COVE
½ Acre Wooded
Property

Quality-built 3-bedroom home with many features. Attractive financing available. Phone:
TED HOBBS
477-9514 (Bus.) 477-4043 (Res.)

OPEN HOUSE SAT.
1:30-4 P.M.
10-10070 5th ST.
SIDNEY
$39,000

3 bdrms, 1½ baths, quiet corner location. Walking distance to schools and stores. See this attractive home Sat. or call Jean Lambert 656-3426 to view.

BEAUTIFUL
SEAVIEW

3 bdrms, country kitchen with scads of cupboards, extra large bedroom and rec. room down. Easy care lot, fenced back. Jean Lambert 656-3426.

$2,500 Down

Huge Victoria Family home in superb condition in excellent location. OR use R-3 zoning for revenue conversion $64,900 MLS. JHim or Ross 388-6275 pager 2427 or 2813, 477-9514.

Gordon Head

Mom will love the immaculate 3 bdrm. home and convenient location. Dad can garden to his heart's delight on the extra large lot with mature fruit trees. In area of fine homes $64,900. MLS. Ross or Marion 477-9514, 388-6275 pager 2813, 479-2848.

Landsend Rd.

The treed ½ acre shelters this very immaculate 3 bdrm. home and add to its quiet setting. All offers given serious consideration. Asking $63,500. MLS. Ross or Marion 477-9514, 388-6275 pager 2813, 479-2848.

SEABOARD
PROPERTIES LTD

BRENTWOOD BAY
RURAL AND
ROOMY
PRICED TO SELL

in a nutshell. 4 years old. 3 bedrooms, ens., large closets. Dining area. Large living room. 2 fireplaces. Office. Family room. Workshop. Screens. Tool shed. 1200 sq. ft. house. Approx. 9500 lot. Trees. Hedge. Lawn. Quick possession. $62,900.
TOM EVANS 652-2620

OPEN HOUSE
1632 KEATING
X ROAD
SAT. 2-4:30 P.M.

One (1) acre and a modern 3-bedroom home makes this a most desirable property at $69,900. High hedge affords privacy, fenced, C.P., en suite bathroom. W-W throughout, custom used brick f.p. MLS 22390.
652-1141 ROSE RUSE 652-2794

OPEN HOUSE
NEW SEABOARD
HOMES
SAT. AND SUN.
2:30 to 4:30

7039 WEST SAANICH $55,900
431 MONTCALM $61,900
8023 LARKVALE $68,900
FOR INFORMATION OR PREVIEWING CALL 652-1141

Lorenzen
REALTY LTD.
50 Bastion Sq. Bus. 388-4181

Open House
1:30-4 p.m.
Sat. - Sun.
954 Brighton
Crescent

Off Foul Bay Rd. attractive home in pretty quiet crescent, 18x14.5 living rm. with brick FP raised hearth, dining L. 12x11 kitchen with plenty of cupboards. Large sundeck, 4 bedrms. 2 bathrms., beautifully finished rec. rm., laundry and workshop. All in A-1 condition. $72,900.
BETTY SHEPHERD 386-7102 or 383-4151

Open House
1:30-4 p.m.
Sat. - Sun.
651 West Burnside

Private garden with beautiful trees, shrubs and fish pool. 16 year old with 1900 sq. ft. of living area, ideal for a growing family. 2 separate Bathrms. 4 big bedrms. Big living rm with nice fireplace, good dining 'L' and kitchen with lots of storage. Large recreation room and bright laundry area. Separate workshop. $63,500.
GRAY LORENZEN 652-1038 or 383-4151

OPEN HOUSE
$39,000
No. 80 SAN JOSE

Imagine almost 1100 sq. ft.. living room with fireplace, dining room, 2 bedrooms, family room, utility room, completely rewired, new plumbing, electric heat throughout, new roof. You don't believe it? Well, come and see for yourself. ½-block off Dallas Rd. waterfont in James Bay. Open house, Sunday, 1-4 p.m. For details phone Ron Morrison, anytime. Will accept equity in another property as trade. Financing available.

OPEN HOUSE
Sunday 1 to 5

Fairfield, 472 Kipling. 2-bedroom, living, dining, main floor. 2-bedroom and rec. room down. New wall-to-wall carpet and new drapes throughout. All newly decorated. Fridge, stove, washer and dryer included. Low down payment. Asking $59,900 or offers. 592-0948.

SIDNEY NO-STEP HOME

One-bedroom (could easily be made into two bedrooms). Electric heat, two blocks to town, lovely easy-care lot, low taxes. Asking $40,500. 656-3317.

NEW, 1688 SQ. FT. LOG HOME for sale, to be reconstructed on your site. T-shaped, 1½-storeys, two log balconies, log rafters and triple ridge poles. For information call 382-0194.

OAK BAY $45,900

Two storey, three bedroom, large lot. 598-6309.

SOOKE — BY OWNER

Three-bedroom, master ensuite, new, finished basement, two fireplaces, wall-to-wall, electric heat, patio, carport. 642-5953.

FOR QUICK RESULTS, AND EFficient service in the sale of your home call Izik Homes Realty, 382-8522.

2 BEDROOM HOME IN BEAUTIful shape plus income from basement suite, low down payment will handle, $59,900 or offers, 658-1061.

MODERN 4 BEDROOM HOME overlooking Cordova Bay. $80,000. Phone for details, 658-8790.

UNDER $30,000 VICTORIAN 2-bedroom, small lot, carport. 385-2157.

250 HOUSES FOR SALE

GARDNER REALTY Ltd.
895 FORT STREET

OPEN HOUSE
134 CONARD ST.
SAT. 1:00-4:00

Come along and view this interesting home. Boasts 2 bedrooms on main plus 3 developed rooms down. Has hot water heating, a cheery up-dated kitchen with loads of ash cupboards. Fireplace in living room and a sundeck overlooking fenced rear yard make this one a buy at only $50,900. MLS No 23097. HOSTESS:
385-7721 Olive Webber 479-9661

NEXT TO
BUTCHART GDNS.

Charming 3-bedroom 4-level split family home (5th level is used for storage) a lot of room here for a growing family including parking for 4 cars or what have you! Only 3 years old. The lot is beautifully lanoscaped and treed. Asking $75,900. MLS No 23174. For details and viewing call any time.
385-7721 Bill Wiess 598-8443

JAMES BAY
R3L

This has got to be the best holding property and provides deluxe accommodation for large family. Main floor provides 3 bedrooms (2 with fireplaces), living room with fireplace, large dining room, large modern kitchen, 4-piece bathroom. Downstairs has another bedroom plus large finished basement. Substantially reduced for quick sale to $52,000.
385-7721 Brian Coutts 598-2405
385-7721 Dale Briggs 592-3978

OPEN HOUSE
2865
SCOTT ST.
SAT. 2:00-4:30
2-BEDROOM
NO-STEP

Spotless with separate dining room, wall-to-wall carpet, as new washer, dryer and fridge. Separate garage, fenced yard. MLS No. 22907. Only $46,900.
385-7721 Cliff Saimond 477-3626

$44,500

This two-bedroom home with hardwood floors throughout is conveniently located in the Jubilee area and makes a perfect starter or retirement home. Call today for your appointment to view. MLS. 23233.
385-7721 Dale Briggs 592-3978

3-BEDROOM
IN-LAW SUITE

Goes with this 3-year-old home. This excellent accommodation has 3 bdrms, LR with FP, large kitchen with eating area and 4-pce. bath in each suite. Quadra McKenzie area — $65,900.
385-7721 Kent MacLeod 595-4273

FANTASTIC
BUY

This 2-bedroom home has just come back on the market due to collapsed sale and has been reduced in price because the vendors have purchased. It won't last long so make your appointment to see it today. Reduced to $47,900.
385-7721 Dale Briggs 592-3978

Nanaimo Realty
493 Burnside Rd. East
383-5741

714 Goldstream, 474-1234

Goldstream Branch
Open Saturday

WE TRADE HOMES

NOW IS YOUR CHANCE!

Owner will consider your equity in your present home, land, car, boat, Mortgage, furniture or what have you. Brand new 4 up 1 down, $63,900. Call GORDON ELIS 592-0079 or ART MORIN 47-7413 or Office 385-5741 ANYTIME.

$38,000
VENDOR WILL CARRY

Large first mortgage for qualified purchaser with low down payment. So why go on renting? You'll be pleasantly surprised at the roominess and comfort of this 2 bedroom condominium. Ground floor, corner suite, low taxes and maintenance fee. Children and small pet allowed. MLS 22165. Call MELODY VILLENEUVE 385-5741 or 384-8563.

CITY — NEW HOME

This cheerful 3 bedroom home in High Cook-Hillside area. MUST BE SEEN. Priced at $74,500. and includes 2½ baths, rec. room, 2 fireplaces, large kitchen, sundecks back and front. To view, Call MELODY VILLENEUVE 384-8563 or 385-5741 ANYTIME.

Three bedroom, part basement, well kept, close to Naden, Asking $45,000 to view call CAROLIN CRAVEN 386-0627 or 385-5741 ANYTIME.

OPEN HOUSE
2596 SELWYN (LANGFORD)
SAT. AND SUN. 2-4

Delightful 1-bedroom home on large treed lot. Modernized and immaculate throughout. Ideal for the young couple just starting out. MLS 22757. RONA HIGGS 642-3835 or Langford office 474-1234.

BROWN ROS. on LANSHARD
"People Helping People"

JUST LISTED

Four bedrooms on upper level. Living room with fireplace, dining room, eating area in the modern kitchen. Three sets of plumbing. Double carport. Corner lot. Quick possession possible. Central Saanich location. Only 18 months old. See it now. MLS.
$63,900
DON MESSAGE
477-3715 or 385-8771 (anytime)

BLENKINSOP'S
BEST

This new listing is the perfect no-step 2-bdrm. bungalow providing an impeccable 1200 sq. ft. of gracious living. The .17 acres is fully fenced, beshrubed and pet or child proof. This fine home also features cove ceiling, brand new W to W, black onyx fireplace, dining room, spacious kitchen with attached laundry room and drive-in garage. The vendors are leaving the province and have offered their home at $64,000. To view, please call WENDY TRAIL, 595-3529 or 592-3407.
WHYTE & GOWER
Oak Bay Properties
2227 Oak Bay Avenue

OWNER OPEN HOUSES
1. 6922 Saanich X Road, Central Saanich, 2 or 3 bedroom, ½ acre, $75,900.
2. 1325 Marchant Brentwood, 3 bedrooms plus 2-bedroom suite, $77,900.
1-4:30 Sat. and Sun. or 652-3753.

BY OWNER, GORGE AND TILLIcum, three-bedroom stucco. 1,050 sq. ft. Living room, 15x21, kitchen, 13x14, large lot with fruit trees. $46,500. 386-6480.

250 HOUSES FOR SALE

OPEN HOUSE
SAT.-SUN.
2-5 P.M.
1464
ROCKLAND
(Across from Government House)

PRIME
ROCKLAND
Executive Home
$149,000

Located on a lovely landscaped treed lot (80x168 ave.), this magnificent 5-bedroom (could be 6), 3-bathroom home has CHARACTER, CHARM AND GREAT WARMTH. Just 3 years old, it has been designed and built to take full advantage of the PANORAMIC SEA AND MOUNTAIN VIEWS across the manicured grounds of GOVERNMENT HOUSE. Over 3,000 sq. ft. of luxury living area, including one of the finest TUDOR LOUNGES — ideal for entertaining — in Victoria, wired for stereo, with quality wet bar, fireplace, built-in book shelves, superb beamed ceiling, etc. Excellent sauna with advanced timer. AM-FM intercom system throughout (10 speakers). A most suitable home for a professional man with family. MLS. For appointment to view or additional information call:
Robert Young
383-9898 or 383-4124
PARK PACIFIC
INVESTMENTS LTD.

DEFINITELY
DIFFERENT!

Now here's a home for the discriminating buyer. Some of the many features of this one-year-old home are:
—Large sunken living room with floor-to-ceiling raised hearth fireplace.
—Entertainment sized 16'x10' dining room.
—4-piece bathroom, ensuite and 2-piece roughed-in in the Basement.
—Spacious rec. room with 2nd fireplace.
—Finished 20'x13' games room
—Soundproofing between basement and main floor.
This beautiful home was not built as a spec. house but for the builder himself. Due to personal reasons he says sell. Offered at $62,900. New MLS. Call CHRIS GREIG 386-6164 or 478-5953.

CITY DUPLEX
$2,500 DOWN

Vendor will carry the balance on this up-and-down duplex. This is a solid spacious building on a quiet street. Asking $55,000. Call CHRIS GRIEG 386-6164 or 478-5953.

OPEN HOUSE
FRI., SAT., SUN.
2 - 4 P.M.
Buckingham Place
(Off Arbordale, Upper Shelbourne)
6 New Hucker
Homes
$64,700-$69,500

Compare for value
—1200 to 1300 sq. ft. fin. space
—most have 2 fireplaces
—3 bedrooms (master ensuite)
—wall-to-wall throughout
—good space for development
—Quiet cul-de-sac
—lovely views
—close to bus, shops, schools
For prior viewing call J. C. Baxter or J. Barton, 386-7545, Island Homes Ltd.

OPEN HOUSE
Sat.-Sun. 1:30-4:30
419 RICHMOND
RD.

3 bdrm. home 10 yrs.' old, with L-shaped living and dining room, hardwood floors throughout, modern kitchen, 2-pce. plg. and finished rumpus room in high basement — drive-in garage. Small neat fence yard. VACANT. Trades considered $69,900. Owner 592-4989.

Just Drive on By
1825 Hillcrest Ave.

Unless you're interested in living in one of the nicest areas of Gordon Head, sea view, living in a home that was built in 1963 when quality counted, interested in a 4-way split-level with a unique layout of 2300 sq. ft. with large rooms, interested in saving money because there is no commission to add to the asking price by owners of $98,900. If you are interested in the above-mentioned, don't drive by, come in to our Open House, Saturday and Sunday, 1 to 5. For viewing at another time, phone 477-9234.

BUILDER
REDUCING
INVENTORY

Single family homes, townhouses, condominiums, and semi-detached, in various locations. A.H.O.P. and conventional mortgaging, plus several assistance programs to qualified purchasers. Trades also considered. For more details call Kenneth Millar, 386-0130 or evenings 382-6048, Unicon Homes Ltd.

OPEN HOUSE
SAT., SUN., 1-5
BRENTWOOD BAY
BY OWNER

Clean, well-built 2-year-old home. Large lot on corner of cul-de-sac, southern exposure. Large sundeck, three bedrooms, 1,285 sq. ft. upstairs, partly finished basement. Owner has bought. Priced to sell. $67,500. Call after 6 p.m., 652-5651.

OPEN HOUSE
SAT., SUN., MON., TUES.
12 p.m.-5 p.m.
1540 EDGEMONT RD.
GORDON HEAD — $76,000

Family size kitchen, separ

253 COUNTRY HOMES AND PROPERTIES

SIDNEY REALTY LTD.
Real Estate — Insurance
Serving the Saanich Peninsula
656-3928

GORDON HULME LTD.
SIDNEY-SAANICH PENINSULA
656-1154 244 Beacon Ave.

256 WATERFRONT PROPERTIES

LIVING END
LANDSEND!
$178,900

Over 2,300 sq. ft. of first cabin appointment are yours in this delightful 3-bedroom and den executive home. Watch the ocean traffic and wildlife from your dining-living room areas or large finished rec. room with wet bar and F-C old brick fireplace. The convenience of 3 bathrooms and the comfort of 3 fireplaces are yours as well as step-savers such as: main floor laundry; built-in intercom with stereo; and electric garage door. Seclusion is also yours on the 1.1-acre lot with approx. 130 feet of access to a pleasant beach. For further information and-or viewing call:

MURRAY LAWSON
479-8813
MIKE RUDDY, 656-4089
or
PARK PACIFIC
INVESTMENTS
383-4124

CORDOVA BAY
WATERFRONT
PARKER AVE.
$115,000

During the last 3 years this beautiful, 2-bedroom, waterfront bungalow has had all the tender, loving care that makes a house a home. The kitchen has been completely remodelled, including a built-in dishwasher, the roof has been replaced, wall-to-wall carpeting has been added, a new patio, a super rec. room, good access to the beach and much, much more! Call now to view.

JOHN E. THOMSON
NORTHERN
PACIFIC REALTY
LTD.
479-1687 (24 hrs.)

NEWSTEAD REALTY LTD.
1637 FORT ST

OPEN HOUSE
SUN. 1:30-4:30
1098 MADRONA DRIVE

Lovely 3-Br. Cottage. A sheltered boat morage. No lawns to mow. Just enjoy the waterfront. Asking $89,900. MLS.

GRAE LANGSTON
598-5166 386-8596

S. OAK BAY
WATERFRONT

Private beach for a front yard 3,500 sq. ft. one year young executive post and beam home featuring 9 living areas on 3 levels overlooking the water; 3 full bathrooms, 3 fireplaces, 3 patios, circular staircase leading to loft-type master bedroom, 2-car garage with electric door, intercom and stereo system throughout. Cedar exterior with an ultra cedar finished touch interior. $175,000 595-4175

SO NEAR — YET
SO PRIVATE...
10 ACRES

Only 8 miles from city hall, 1100 feet of water frontage — good deep moorage and excellent swimming, fishing and boating. Trees — views — hiking and even a field to keep a horse. The ideal holding property — owners will accept mortgages in trade or carry a large balance at low interest. Full price only $90,000. Call Allan Kleman to discuss this. 592-9771 or T & C Realty, 382-7276.

WATERFRONT ACREAGE
POINT NO POINT AREA

Spectacular 450 ft. waterfront 9.6 acre property with 7 room, 4-year-old log home comprising living and dining rooms, den, 3 bedrooms, 2½ baths, double garage. Caretaker cottage and guest cottage. $185,000. MLS 762. Call: 595-5171 THE ZIEGLERS 592-1768
384-8075 Pager 503 or 310
Canada Trust

OCEAN FRONT
TWO ACRES—$49,000

Beautiful East Sooke, level land. For your World of Tomorrow, the owner will finance for you. Call Ryan Properties Ltd., 382-8135.

WATERFRONT
½ ACRE AT MILL BAY
$40,000 and owner will finance.
Ryan Properties Ltd., 382-8135

STUNNING
WATERFRONT

Atrium entrance, breathtaking water views, 3 bdrms. plus den, tongue and groove vaulted ceilings, quarry entrance hall. A most unique house with basement. Gorgeous stone FP in L.R. This is a house for the discriminating buyer. Priced at $148,000.
386-3231 Olive L. Martin 479-8913
BLOCK BROS. REALTY LTD.

LANDSEND ROAD

Charming post and beam 3-bedrooms, 2-bathrooms, den with fireplace, separate dining room, on easy care acre with trees providing seclusion. Lovely view of Satellite Channel. $131,000.
JOHN BELL 477-2562
GILES PERODEAU 656-4525
PEMBERTON, HOLMES LTD.
1000 Government St. 384-8124

NEW WATERFRONT HOME
1322 Lands End Rd.

This new home has 3 bedrooms, 3 bathrooms, 2 fireplaces, upstairs laundry, huge rec. room, thermopane windows, plus much more. Situated on approx. ¾-acre with good beach. Asking price $165,000. To view phone builder, 652-1673, 652-4155.

RIVER AND SEA

Almost an acre of waterfront at the mouth of the Cowichan River. Enjoy the fascinating activity where the river meets the sea from a charming sun bathed cottage at the water's edge. $55,000. Call JAY HINTON, 652-1364 or 592-2431, Lansdowne Properties.

COMPLETELY SECLUDED
COUNTRY ESTATE. 11½ acres, with pasture for a horse. Living room 15-25 with heatilator fireplace, big view windows. Two bedrooms (one twin size) Two garages, workshop. 208' waterfront. Clear title. $98,000. DON BACON, BYRON PRICE & ASSOC. LTD. 385-2458.

SAYWARD BEACH

Over 1-3 acre of prime waterfront property that slopes gently to good sea wall and sandy beach. Bi-level well constructed home offers seclusion and superb views of Mt. Baker and Islands. MLS.
Call HAZEL CAMPBELL 384-8001
or 592-0632 Royal Trust.

WATERFRONT LOT

Approx. 88 ft. of Waterfront on Sooke Basin, City Water. $30,500.
388 4271 Shirley Wilde 478-2459
388-4271 Ruth Lukaitis 477-5306
J. H. WHITTOME CO., LTD.

SALT SPRING ISLAND

63 acres, southerly exposure, zoning residential, 5-acre minimum. Price $225,000. Please write Mr. Maxham, 201-978 Heywood Avenue, Victoria, V8V 2Y4.

LAKEFRONT

Professionally renovated, two-bedroom home, with 60' frontage, priced to sell at $64,500, phone 478-0286 or 383-0959.

BAZAN BAY

Lovely treed lot with very easy access to sandy beach, 185' on the beach. $67,500. Allan Kleman T & C Realty, 382-7276.

WATERFRONT PROPERTY ON
Cowichan River, heavily treed, undeveloped, 4.69 acres. Duncan, 748-1729.

OPEN HOUSE

Sat. and Sun. 1-4:30. 1322 Lands End Rd., New waterfront home, $165,000. 652-1673.

256 WATERFRONT PROPERTIES

BROWN BROS. on LANSHARD

"People Helping People"

WATERFRONT LOT
Dolphin Rd.

Schwartz Bay area — .46 acre, approx. 170 ft. of waterfront, high location with seaview. Asking $56,000. MLS No. 23078.
JOE RICKARD 656-1628
CEC PEARCE 386-3808
or 385-8771 (anytime)

FISHERMAN & FRIENDS

Add up what you and all your buddies spend launching your boats and parking your campers — then consider owning your own spot to moor your boats. Included is a year round cottage with stone heatilator FP for those after-fishing get togethers — got the picture? If not call
478-5561 BILL LEWIS 478-5818
478-5561 Norma Saunders 478-9182
and we'll draw it for you.
BLOCK BROS. REALTY LTD.

LOVELY LOTS
at
MAPLE BAY

Between Victoria and Nanaimo. Retirement paradise, marina nearby. Treed ½ to 2 acre view lots, Mun. water, paved roads, FP $22,000 and up. Also 2 adjoining waterfront lots left, 1.85 and 2.10 acres, 350 feet waterfrontage each, $77,000 and $85,000. Terms available.
NORTH PACIFIC LAND LTD.
Call Vancouver 687-2696

DEEP COVE

60 feet of choice waterfront with a good beach, boat house and protected moorage. The home is a recently renovated 2 bedroom design that has beautiful views from the master bedroom, large living room and dining areas. Modern convenient kitchen featuring Teak cabinets, skylight and built-in dishwasher. Asking $83,500. By owner 656-5866 evenings and weekends. No agents.

OPEN HOUSE
SAT., SUN., 2-4
317 STEWART AVE.

IMMACULATE 4-BDRM. HOUSE and grounds, 1100 sq. ft. on 1½ floors plus 700 sq. ft. in partially developed basement. A sound investment, this home has tremendous potential for further enhancing house and protected waterfront or just live graciously as is. View Royal. To view, phone 478-9640, 386-2938. Price $75,500.

WATERFRONT
REDUCED TO $79,500

Features: 2 or 3 BRs on main, extra large rooms throughout, indoor B-B-Q and fireplace in rec room, shake roof, seclusion, extra BR in bsmt. and close to town. View today and make an offer with RICK O'KANE 388-6275 pgr. 625 or LYLE MARRINGTON 388-6275 pgr. 2533. Castle Properties Ltd. 386-6164.

WATERFRONT, 75X180'
Wharf, deep moring, cleared. $65,000, some terms. 592-4410.

258 CONDOMINIUMS and TOWNHOUSES

BROWN BROS. on LANSHARD

"People Helping People"

ORCHARD HOUSE

Overlooking Beacon Hill Park, 2 bdrms., 1½ baths. Enjoy heated pool, sauna, work shop, etc. Quick possession possible.
Asking $50,000
Call Now
DON MESSAGE 477-3715

LAMPSON COURT

Ground floor, condominium with private entrance, 3 bdrms., drapes, fridge, range, some carpets included. Only $31,900. MLS No. 21899.
JIM KENNEDY 592-9078

No. 102 - 1146 VIEW ST.

Expensive and tasteful decorating make this a most attractive unit in immaculate condition. 2 bdrms, Lrm and Drm with wall-to-wall carpet. Kitchen with range and fridge. Private patio. Laundry and storage across the hall. MLS No. 22439. $45,900.
CEC PEARCE 386-3808

JAMES BAY

Ideal 1 bdrm suite for a senior. Third floor. Near James Bay Square, shopping, bus, etc. $28,500. Clear title.
FRANK BUTLER 592-1315

SPENCER CASTLE

Beautiful top floor suite. Ocean and mountain views. Fully equipped, 2-bdrm condonomium, covered parking. Pool, sauna, guest rooms available. Asking $85,000. MLS 22150.
JIM KENNEDY 592-9078
or 385-8771 (anytime)

OPEN HOUSE
SAT. 2-4
SUN. 12-2
440 MICHIGAN
TOWNHOUSES
UNIQUE
IN DESIGN
CONVENIENT
IN LOCATION

Features include, fireplaces, appliances, hudge loft with sky light located across the park and near Parliament Buildings. Unicon Homes Ltd. 386-0130 or evenings Kennth R. Millar 382-6048.

PRIME LOCATION

2 units available in this distinctive condominium in quiet Fairfield location. One is a top floor, corner suite, offering maximum privacy and an excellent view. Spacious and exceptionally bright living room and dining area, 2 bedrooms including large master bedroom with 2 pce. ensuite. Four pce. bathroom and a convenient kitchen with "continuous clean" range and "frost-free" refrigerator. Well priced at $47,500. The other unit is a 1-bedroom ground floor suite with sliding glass doors to a spacious stone patio. Price just reduced to make this the best buy in Victoria at $32,900. See these with JIM ALLAN, 386-2955 or 382-5701. CENTURY 21 Mayfair Realty.

SAVE
THOUSANDS ON
TOWNHOUSES
TO YOUR DESIGN

We can design and build beautiful 2 and 3 bdrm. townhouses with privacy and individuality, priced from $49,000. Hundreds have visited our project, "Hartley Court" at 132 Ontario St., James Bay. Excellent financial package available for starters. Invest in quality for the future. For more information see us at Hartley Court or phone H. and J. Hart Construction Ltd., 388-6275 pager 880.

PRESTIGIOUS 2 - BEDROOM condominium. Facilities include pool, sauna, billiards, etc., Suite has two balconies facing east and south, many extras. Asking $47,900. Open house Weekends 12-4 p.m. 316-1009 McKenzie Ave. (Royal Woods), 477-1412.

FAIRFIELD — $43,500

Dream 2-bedrm. suite with 1½ bathrms. Third floor, 1027 sq. ft. plus huge balcony. Good terms or consider car and cash or 1-bedroom suite in trade. Pre-paid conveyancing.
BOWDEN REALTY—383-5524

LAKEHILL AREA
$48,900

Gold Medallion Townhouse, end unit, 3 bedrooms, 1½ baths, separate dining room, ½ basement, double carport. In small desirable complex. By owner, 479-8349.

ROYAL WOODS

By owner, one bedroom, large kitchen with eating area, dining room, tennis courts, swimming pool and much more. Only $37,500. Phone 479-7985.

WHAT HAVE YOU
TO TRADE FOR A NEW 3-BEDROOM TOWNHOUSE?
Call: 388-6275 Pager 376

258 CONDOMINIUMS and TOWNHOUSES

ADMIRALS
Harbor View
Townhouses
933 ADMIRALS ROAD,
ESQUIMALT
(Parklands Area)

5-YEAR WARRANTY

OPEN DAILY
1:30-3:30
SAT. & Sun.
1:00-4:00

PRICE RANGE:
Phase 1 — All duplex units, $53,500-$59,500.
Phase 2 — Fantastic UNOBSTRUCTED SEAVIEWS.
—$63,500-$69,000
—2 and 3 bdrms (smallest master 12x16)
—Fireplaces
—2 and 3 sundecks.
—Screened patios
—Carports, lots of extra parking
—Rustic cedar and stucco exteriors
—Completely landscaped, TREES, TREES
—Model Home (by Standard Furniture)
Victoria Realty Ltd.
386-3585

WHITTOME'S
1111 BLANSHARD 388-4271

FORCED SALE

Your opportunity to make an offer on this 2-bdrm, 1½ bathrm, adult oriented block. Great value at $40,500.
388-4271 Shirley Wilde 478-2459
388-4271 Ruth Lukaitis 477-9306

WITHOUT
A
DOUBT

One of the most unique condominiums available today, 1 bedroom on the main floor with potential for 1 or 2 more in the loft area, vaulted living room ceiling with wood beam. Large kitchen with eating area, separate dining room, plenty of storage. A MUST SEE AT: $52,900.

CALL: M. K.
LAWSON 479-8813

SACRIFICE
SALE!

Well not exactly — but the vendor will seriously consider any offer on the asking price of $40,900. This vacant, second-floor, 2-bedroom suite at University Park Terrace has a pleasant, westerly view of the Sooke Hills, has a large entertainment-sized living room, galley kitchen with fridge, stove and garburator, in-suite laundry and 3 sliding glass doors to a large sundeck. Call:
MURRAY LAWSON
479-8813
OR
PARK PACIFIC
INVESTMENTS
383-4124

RIM ROBERTS INVESTMENTS & MANAGEMENT LTD.
702-1175 DOUGLAS 388-6691

FERNHILL PLACE
VALUE

Discover value at 614 Fernhill Place. Privacy, security, investment value await you. Suite 206 has 1449 sq. ft. Two bedrooms plus sewing room. $44,900. OPEN DAILY

ESQUIMALT
Children Welcome

All reasonable offers considered. An excellent opportunity for a young family or investor. Living room, dining room, 3 bedrooms, 4-Pce. bathroom. Range and fridge included.
JOE MANTON 382-5211

OAK
Spectacular
Sea View

Last lot available in this choice residential area.
Phone Brian Lawless 598-8323 or Jim Webber, 658-5977.
Town & Country Realty 382-7276

PLAYGIRL?

Drive your sports car to the nearest phone and call me now to see this 1-bedroom bachelorette pad. Keep trim and entertain your friends in the sauna, pool or tennis courts. After that special dinner out everything except the candles in your dishwasher, then retire with refreshments to the studio loft balcony. Plenty of guest parking. Quiet end unit. Priced very well — $44,900. MLS.
477-7291
very well — $44,900. MLS.

Jo-Anne Yellowlees
477-7291 388-6275 (Pager 2572)
D.F.H. REAL ESTATE LTD.

JOFFRE MANOR
1121 ESQUIMALT RD.
NEW 20 STE. BUILDING
ONE, TWO AND
THREE BEDROOMS
$29,900 to $45,900
OPEN HOUSE DAILY 1:30-6:30
CLARE BROCK in attendance
Phone anytime
382-1832 or 598-3321
JACK MEARS OAK BAY REALTY

LOOKING OVER BEACON HILL
Park and close to seafront, large 1 bedroom apartment, sauna, whirlpool, roof top recreation area, $30,500. Phone 384-1381,

258 CONDOMINIUMS and TOWNHOUSES

GATEWOOD
VILLA

Country condominium living at its best. Close to Sooke Village.
Shopping Centre, Golf Course, Marina and unexcelled salmon fishing.
2045 GATEWOOD RD.
(OFF EUSTACE RD.)
OPEN TO VIEW
DAILY 1 'TIL 8 P.M.
PHONE 642-3261 or 642-3325
FOR APPOINTMENT
1050 sq. ft. of deluxe living. 2 large bedrooms, quality appliances.
W-W carpets, guest parking, 8x14 patio with view of Olympics.
Wired for cablevision..
Compare anywhere.

DRASTICALLY REDUCED
TO
$32,700

Excellent mortage terms available.
Low, low down payment.
No reasonable offer refused.
Deal direct from owner and save.
Special bonus to first buyer — full set of drapes to value of $500.

ACT NOW
MUST BE SOLD
Open to Offers

THE
AFFORDABLE
TOWNHOMES
HARBOUR
PARK

CORNER OF MONTREAL AND NIAGARA STREETS
$785

COMBINED INCOME
Qualifies for a 3-Bedroom
1100 SQ. FT. TOWN HOME

PAYMENTS AS LOW AS
$260 Per Mo.
(P.I.T. and Maintenance)

QUALIFIES FOR
A.H.O.P.

—adjacent to public tennis courts
—and major park
—public school within 2 blocks
—1 short block to waterfront

OPEN HOUSE
11 A.M. TO 6 P.M.
MONDAY

FOR FURTHER INFORMATION
SALES OFFICE 383-8911
BLOCK BROS. 477-1841

DAON

Realtor

Canada Trust
2252 Oak Bay Ave 595-5131

OPEN DAILY
2-4 P.M.
1021 COLLINSON

Close to Beacon Hill Park and General Hospital. Prices include self-cleaning stove, frost-free fridge, dishwasher and compacter, elevator and ample parking.

LUXURY
APARTMENTS
$44,900 to $48,500
ATTENDING
JOHN ADDICOTT
RON WAY, BEV HINE
595-5131

NOTICE

Forced Sale on this 2 level 3 bedroom, 2 bathroom University Area Townhouse that features a private backyard, a den with fireplace, separate dining area and the price of $52,900. Includes 5 appliances. Vacant.

BRIAN RIPLEY
592-2431 or 598-5643
Lansdowne Properties

954 QUEEN'S AVE.
3-bedroom townhouses
A.H.O.P.
Sale priced from $44,900
Buy Direct from Builders
OPEN DAILY 2-5 P.M.
477-8251 or 598-5314

There's
Nothing
Else Like It

Built with the same kind of solid thinking and quality construction that goes into a fine home.
—House-sized kitchens with eating areas.
—Entertainment-sized living rooms.
—Ensuite bath with vanity.
—Extra-wide sun balconies.

Westport

At the corner of Esquimalt and Lampson
Open daily 1:30 - 5 and 7 - 9
Weekends 7 - 5
Phone 386-6796
WESTMOUNT REALTY

JOFFRE MANOR
1121 ESQUIMALT RD.
NEW 20 STE. BUILDING
ONE, TWO AND
THREE BEDROOMS
$29,900 to $45,900
OPEN HOUSE DAILY 1:30-6:30
CLARE BROCK in attendance
382-1832 or 598-3321
Phone anytime
JACK MEARS OAK BAY REALTY

REDUCED $28,900. ONE-bedroom condominium, concrete building, fridge, stove, drapes, carpet included. $2400 cash to mortgage. Will discount for fast sale. Call owner 592-6636.

TOWNHOUSE
3 bedrooms, full basement, feature mirror wall, price includes fridge, cooker, washer-dryer and all drapes. Low taxes and maint. Ex. rec. facilities. $49,500. By owner. Call 479-9467.

258 CONDOMINIUMS and TOWNHOUSES

SSG
SWINERTON STEWART CLARK

OPEN HOUSE
303-1466 Dallas Rd.
Sat. 1:30 - 4

Waterfront, one-bedroom condominium suite on top floor for only $37,900. Panoramic sea views. Desirable location. Please call:
JIM MURDOCH 592-6350 385-2481

HIGH QUADRA
$39,900

Two bedroom, 1½ years young top floor corner unit with view. Living room and dining room have feature panel wall with sliding door to private sundeck. Sculptured ceiling. Quality carpet throughout. Wide halls, appliances stove, frost free fridge, built-in dishwasher, drapes incl. For your living enjoyment whirlpool, sauna, large recreation room, hobby workshop room, exercise room, full size billiard room, storage locker, covered parking. Elevators, nicely landscaped, controlled entrance. Close to shops on bus line. Sound Great! It is. Call now to view this good value. MLS.
BILL McCULLOCH
385-2481 479-4487

OAK BAY
CO-OP, $49,500

Across from Windsor Park. Spacious entrance hall, quality carpet in Living room, dining room, 2 Bedrooms. Pleasant outlook. Close to Beach, Bus and marina. Pleasant neighbors. Stove and fridge included. MLS
BILL McCULLOCH
385-2481 479-4487

KNOWLES REALTY LTD.

IF
Your'e LOOKING for
QUALITY
IF
Your'e LOOKING for
PRICE APPEAL
COME to the
"HILLSHIRE"

Located at 1525 Hillside Ave. We offer different floor plans to choose from, colored appliances. Games room, hobby room, laundry facilities on TWO floors. OPEN Mon. to Sat., 10:00-5:00.
SUNDAYS from 1:00-5:00.

384-8101
FAIRFIELD

Are you the type of person who enjoys walking or appreciates shopping at a variety of small unique shops. If you are then consider a large, 1663 sq. ft. two bedroom condominium. 1½ bathrms, ground floor, corner suite with your own patio for $46,900. MLS. 384-8101. Kees Van Doesburg, 385-9921.

SPENCER CASTLE

Danzo and Franco
Holdings Limited

Cordially Invites
You to View

The Third and Final
Phase
of
SPENCER CASTLE
2930 Cook Street

Weekdays 1-5 p.m. 384-4013
or Weekends, By Appointment
386-3816

BICKERTON
COURT
BEACON HILL PARK

We are privileged to offer for sale a superior 2-bedroom suite on a lower floor of this beautiful building. 27-foot living room, full dining room. Large cabinet kitchen tiled bathroom and 2 two sized bedrooms. The amenities are second to none. 60-ft. indoor swimming pool. Party room. View room and promenade deck. Bickerton Court is undoubtedly one of the finest adult-oriented condominiums in Western Canada, don't miss this rare opportunity. Call:
JOHN JAMES 598-3321 (24 hrs.)
MEARS OAK BAY
JACK MEARS OAK BAY
REALTY LTD.

TOWNHOUSES
EXCITING AND
BEAUTIFUL

Located at 132 Ontario Street, James Bay, Near Laurel Point and Fisherman's Wharf.

Unique high quality family oriented homes providing maximum liveability and convenience.
FEATURING:
—Private courtyard, very large master bedrooms.
—Beautiful
—Beautiful 3rd floor studio bedrooms with balcony.
—High quality carpeting, cabinets and finishing.
—2 or 3-bedrooms, fireplace.
—Excellent financing available.
—Trades considered.

FROM $56,800

OPEN DAILY FROM 1 TO 6 P.M.
HARTLEY COURT
388-6275 Pager 880
H. & J. Hart Const. Ltd.
(Courtesy to Realtors)

DELUXE
CONDOMINIUM

this Royal Woods special is located on the ground floor — a quiet back corner unit of 2 bedrooms, 2 bathrooms and all the extras to make it a real country club atmosphere — let me show you the pool, swirl pool, sauna, showers, exercise room, two lounges, billiard room, tennis court and hobby shop. This has got to be the best buy at this substantially reduced price of $41,500. MLS 22373.
385-7727 Dale Briggs 592-3978
GARDNER REALTY LTD.

1-BEDROOM SUITE FOR SALE, pool and sauna. 1680 Poplar Street, $30,000. 10% mortgage. 477-0601.

DELUXE TWO-BEDROOM UNIT, University area. 592-3124.

258 CONDOMINIUMS and TOWNHOUSES

JACK MEARS
OAK BAY REALTY LTD.

"The Professional People"
2194 OAK BAY 598-3321

SOMETHING SPECIAL
1019 McCLURE
OPEN DAILY
2:00 to 4:00 P.M.

—Special 2-bedroom corner suites.
—Only 4 per floor (includes large one-bedroom suite).
—Each suite individually color co-ordinated.
—Dishwasher, garburator, range, fridge included.
—1½ baths.
—Ensuite laundry plumbing.
PRICES FROM $43,500

OPEN HOUSE
No. 507 - 1025 INVERNESS
SAT. 2:00 to 4:00
"COME TO TEA!"
I would love to show you this nice one bedroom apartment and have you judge for yourself the real value here. This is a well run building with many delightful features and the price is very good at $38,000. See you SATURDAY.
CONNIE O'REGAN at 598-3321 or 592-0454.

IS THIS IT?
You've been looking for a townhouse: Maintenance and worry free living without sacrificing anything you have in your present home. 26 MENZIES has it all:
—Living room with fireplace, 19x11'.
—Dining area 10.6x10, 12' wide sliding doors open onto huge balcony, or beautifully landscaped private garden.
—Beautiful bright kitchens with windows, hardwood cabinets, vented range hoods, Westinghouse appliances.
—Utility room, linen closets, with cedar shelves, storage room with space for freezer.
—Powder room on main floor, 4-pce. bath upstairs, bath with vanity, plate glass mirrors.
—3 bedrooms; plus white broadloom, full-length mirror, extra large closets in master bedrooms.
—Superbly well appointed, only 5 suites in this development, NO TWO THE SAME. Don't miss your chance to own one of these fine homes. Priced from $55,000. ALL TRADES CONSIDERED.
OPEN DAILY 2:00 to 4:00 P.M.
26 MENZIES STREET.
Private Showings, 598-3321
JOHN MEARS or
LYNETTE DELAHUNT

Bayshore realty ltd.
388-6424 1006 fort st.

Super Value
$33,500

3160 Irma St. Spacious quality built 1-bedroom Condo in small well-managed building particularly suited to a mature couple or individual. Features large living room with brick raised hearth fireplace and walk-out to oversized garden balcony. Ample master bedroom. In-suite laundry room. Good parking, 4 appliances included. Must be sold!
JOHN M. HUNTER
388-6424 (RES. 592-6073)

Selkirk Waters
$43,900

Newly listed choice 2-bedrocm plus den suite in quiet 2-year-old well controlled brick building. Bright corner unit features spacious living and dining rooms, "U" shaped kitchens, in-suite laundry room, 2 large balconies, loads of cupboard space thru-out. 5 quality appliances, rec. room, workshop, saunas, swirlpool. Must be seen!
JOHN M. HUNTER
388-6424 (RES. 592-6073)

1551 North Dairy

$51,900. end unit featuring 1,550 sq. ft. spacious living, dining and rec rooms, 3 bedrooms (huge master). Private court off dining room, also fenced secluded backyard with patio, 1½ baths with separate laundry room, loads of storage, 2 parking spaces. Family oriented yet total emphasis on privacy. Early occupancy available. Don't miss this one. MLS 22922.
JOHN M. HUNTER
388-6424 (RES. 592-6073)

LUXURIOUS
LIVING
AT
PARKVIEW
PLACE

928 Southgate St.
ACROSS FROM
Beacon Hill Park

"From the kitchen window to the wood burning fireplace, Parkview Place offers an extra high standard of quality and design for the more discriminating home buyer."

Open for viewing
10:30 A.M. TO 4:30 P.M.
OR CALL
386-6762
LANDMARK
PROPERTIES LTD.

MUST SELL!
Townhouse!

2 Bedrooms, 1½ bathrooms, beautiful living room with corner fireplace, dining room and spacious kitchen with fridge and stove included. It also offers a full basement with partly finished rec. room, laundry area and covered parking. Early possession — April 1st. Priced to sell at:

$53,000
FRANK CARR
385-5765
CHARMAN PACIFIC REALTY LTD.

Top-Floor Corner
One-Bedroom Suite
PRICED TO SELL

$30,000 near Racquet Club. Price includes washer, dryer, dishwasher, stove, frig. Shelf for microwave oven. Garburator. Drapes. Non-static carpet throughout. Good outlook from living room. Covered parking near elevator. Balcony faces southwest. Facilities available include sauna, whirl pool, exercise room. Bus at door. Handy to Safeway, K-Mart, and other shopping facilities. 1870 McKenzie, Suite 310. Immediate possession. 388-6114 or 477-8695 weekdays. (Afterhours 477 9544 or 477-8695)

APT—$36,900

Make your offer on this 2 bedroom, exceptionally well decorated apt. Low maint., low, low taxes make this an attractive offering.
595-5171 DOUG POSKITT 477-0645
Canada Trust

258 CONDOMINIUMS and TOWNHOUSES

REALSPAN PROPERTIES LTD.
1031 VANCOUVER ST. 388-6454

ROYAL WOODS
I LIVE THERE

Take advantage of my personal experience in Condominium living at this fine development with all its amenities.

I can show you a full selection of studio, 1-bedroom, 2-bedroom and penthouse units.
Phone me at anytime to view
LAURIE COMO
388-6454 479-1179

ORCHARD HOUSE
NEXT TO
BEACON HILL PARK
ADULT ORIENTED
$44,900

This beautiful suite has a superb view of the city and surrounding area. Quality carpeting with two bdrm. and 1½ bath.
Sauna, swimming and therapeutic pool, 18-hole putting green and bowling green.
TO VIEW, PHONE:
LAURIE COMO
388-6454 479-1179

Green Acres

HENDERSON REALTY LTD.
385-9741 (anytime)

TWO SUPER 3-BDRM
TOWNHOUSES

No. 52, 3987 GORDON HEAD RD. Well maintained end unit: 19x12 living room with fireplace, 2 sliding doors to garden. Dining room, well planned kitchen with patio. Upstairs are 3 bedrooms, 3 piece bath and storage. Full basement with finished rec. room and 2-piece bath. Complex includes enclosed pool, sauna. Asking $53,900. MLS 21639.

No. 3, 3228 WICKLOW. Immaculate. Secluded end unit in small 12-unit complex. Large bright living room, separate dining room. Cabinet kitchen, utility area. 2-piece bath on main. Three large bedrooms and 5-piece bath up. Large secluded garden. Asking $48,900. Offers. MLS No. 23271.
BILL McCARTER 592-3970
BOB GIBSON 658-5153.

HAPPINESS IS!!
—Low priced 1-bedroom condominium.
—Low assessments.
—Close to university.
—Sauna, swirl pool, games room.
—Semi-furnished (not junk).
—Only $32,500.
—Make an offer—!
Call SUE WARKE OWENS 479-7725, CONNIE WEYLER 592-1961, CASTLE PROPERTIES 386-6164.

LOW DOWN PAYMENT
MORE FOR LESS
GORDON HEAD

This townhouse is an exception to the rule — complete with "extra" large living room, L-shaped dining room, gracious fireplace, 2 sundecks and seclusion. Extra parking and a full undeveloped basement. Amenities to this unit are swimming pool, sauna and rec. room for the whole family. 3 bedrooms. Can be purchased with the new Gov't 2nd mortgage. Listed to sell at $54,600. Call CONNIE WEYLER 592-1961, SUE WARKE OWENS 479-7725, CASTLE PROPERTIES 386-6164.

PRE-OWNED
BUT NEVER
OCCUPIED

A DELUXE ONE-BEDROOM SUITE IN THE SAVOY — CONDOMINIUM BUILDINGS IN GREATER VICTORIA AND WE FEEL THIS IS AN INVESTMENT AT

$43,500
ERIC CHARMAN
385-9765
CHARMAN PACIFIC REALTY LTD.

OCEAN VIEW
OPEN HOUSE
$37,500
406-25 Gov't Street
406 - 25 GOVERNMENT ST.
SAT. 2 - 4:30

Deluxe 1-bedroom suite on top floor has fabulous view. Located close to Beacon Hill Park and city centre. MLS. Call ADELLA ZARFT, 478-9607 or 592-2431, Lansdowne Properties.

GORDON HEAD
3 BEDROOMS, 1½ BATHROOMS
ONLY $48,000

Quiet seclusion well back from the street with a private high fenced sun patio and treed gdn. Clear title for low mtge. rates. G. E. Bus Ryan, 382-8135, anytime.

THE BEST IN SIDNEY
3 BEDROOMS 1½ BATHROOMS
$46,800 — in beautiful condition. End unit, Pte. fenced garden. G. E. Bus Ryan, 382-8135 Anytime.
RYAN PROPERTIES LTD.

GREAT

3 bedrooms for $43,900. Yes this is one of the finest condominiums in Victoria. Look and compare — almost 1200 sq. ft. plus sauna, swirlpool, lounge, billiards, workshop and undercover parking. MLS. Call me.
SPENCER LEE
477-3593 595-5171
Canada Trust

SPENCER CASTLE

Prestigious is the keyword of this luxurious 2-bedroom condominium suite. Bright, sunny outlook, covered swimming pool, sauna, guest rooms, etc. plus 4½ acres of beautiful grounds. Priced to sell fast at $67,500. Let me show it to you now, Call STAN SAUNDERS, 592-2407.
WHYTE & GOWER
OAK BAY PROPERTIES LTD.
2227 Oak Bay Avenue

BEACH DRIVE CO-OP

luxury Co-Op apartment located in one of the Oak Bay's most desirable areas. This lovely 2-bedroom suite has fantastic sea and mountain views and is available for immediate possession. Call anytime.
MARK MACKENZIE
592-4596 or
AL MATTEO 658-5057 or
384-8001 (24 hrs.)

WHY NOT WALK?

Just a short walk to town, and the ocean. Neat, clean and easy to care for 1-bedrm. condominium in James Bay. Big planters and plants on balcony stay. Priced to sell at $29,900.
385-7721 Kent MacLeod 595-4273
GARDNER REALTY LTD.

BY OWNER — ASKING $27,500, spic and span two bedroom condominium. Ideal for children, play ground, swimming pool, drapes and four appliances included. 386-8289.

FAIRFIELD CONDOMINIUM
spacious two bedrooms, 1½ baths, large storage, wide hallways, covered parking, laundry, workshop, billiard rooms, close to bus, shopping and park. Quiet street. $44,500. 386-0583, 385-4643.

258 CONDOMINIUMS and TOWNHOUSES

WHITTOME'S
ROYAL OAK BRANCH
4520 W. Saanich Rd.
479-1667

OPEN
You've Heard!
You've Considered!

This is the weekend for you to find out. IF
The New Spencer Castle suites are REALLY OUT OF THIS WORLD. They are! And there's a specially good buy at $82,500 with South, West and North exposure. Call for an appointment or ring my suite
Your hostesses this weekend.
ELEANOR SANDERSON
479-1667 384-9610
RUTH LACROIX
386-1806 388-4271

OPEN HOUSE
302-2626 Blackwood
SAT. 1:30-4 P.M.

Less than 2 yrs. old with 1250 sq. ft. of spacious living accommodation. L.R. with FIREPLACE; DR. in line, large kitchen with Crestwood Cabs., stove, fridge and eating area. 2 bedrooms with Master en-suite plus 4 pce. bath. Wall to wall carpeting. $43,900 MLS.
479-1667 Joan Hopper 652-3103
388-4271 Donna Valikoski 384-2057

SEAVIEW

One hundred eight degrees of seaview, legisature and harbor. Two large bedrooms with bathroom and ensuite. Sauna, hydropool, lots of parking, land security. Quiet and close to all amenities. Include this one in your musts. Call 479-1667 anytime or 595-2154. ML 22364.

I. G. LIDSTONE
J. H. Whittome and Co. Ltd.
Royal Oak Branch

On The Gorge
VICTORIA'S
INNER HARBOR

—Preview 5 suites ready to show in this well constructed 2½ yr. old condominium.
—All view suites — with private carpeted balconies facing south, 3 appliances, drapes, furniture, color TV.
—Sauna, whirlpool, workshop, rec rm. with billiard table.
—Adult oriented.
—Priced to sell suites readied, $31,750 to $35,900 complete.
Excellent financing.
OCEAN MANOR
2930 Washington St.
For Information And Viewing
385-1491 Wilf Flack 477-7071

3 CHOICES

FAIRFIELD: THIS 2-BEDROOM DELUXE UNIT HAS TWO FULL BATHROOMS. TASTEFULLY DECORATED THROUGHOUT, INCLUDING MIRRORED WALL. ONLY 1 BLOCK TO BUS AND SHOPPING. UNDERGROUND PARKING. MLS $64,000
OR
ESQUIMALT: HIGH LOCATION WITH NICE VIEWS. IMMACULATE, BRIGHT 2-BEDROOM SUITE, ONLY 3 BLOCKS TO SHOPPING. VENDOR IS LEAVING CITY, MUST SELL. PRICED TO SELL QUICKLY, ASKING $38,500 MLS.
OR
FAIRFIELD: 6 BLOCKS TO PARK AND SEA, BUS JUST AROUND THE CORNER. THIS 2-BEDROOM, 1½ BATH UNIT FACES SOUTH. COVERED PARKING, GAME-ROOM. ASKING $42,000 MLS.
TO VIEW ANY ONE OF THESE THREE CONDOMINIUMS PLEASE CALL GRETA.
386-6762 592-6372
LANDMARK PROPERTIES LTD.

UNIVERSITY

Deluxe, spacious, 2 BR, Quiet western side, 2nd floor of attractive bldg. with brick exterior. Asking $43,900. Vendor in Alberta and wants offer! Your opportunity. Look at the extras. Major appliances, sauna, swirlpool, exercise room, billiards, underground parking.
ROY ANDERSON
385-3435
RES. 477-5057
P. R. BROWN AND SONS LTD.

TORQUAY DR.

1830 sq. ft. well planned townhouse in prime location. Asking $58,900 but MUST BE SOLD. 3 BR, 1½ baths. Good seclusion from all 3 outside decks. 5 major appliances.
ROY ANDERSON
385-3435
RES. 477-5057
P. R. BROWN AND SONS LTD.

A.H.O.P.
$2250 DOWN

$329 per mo. with no children.
$267 pr mo. with children.
$11,885 per year total income needed.
$45,000 full price includes all costs — no hidden charges.
Brand new for you. Beautiful 2 and 3-bedroom family oriented townhomes, close to schools, tennis,

258 CONDOMINIUMS and TOWNHOUSES

DIAMOND DEVELOPMENTS LTD.

PROUDLY PRESENT:

1170 ROCKLAND
(corner of Linden)

One and two-bedroom suites. Some with sea, mountain and city views. Unique design. Prestigious location. Some fireplaces. Priced from

$39,000 TO $61,000
OPEN DAILY 10 TO 5
(SUNDAYS 1 TO 5)

AND

WEMBLEY MANOR
1665 Oak Bay Ave.

Only 3 suites left. All two-bedroom with 1½ baths. These are prime suites on 3rd and 4th floors. For a pleasant surprise see these beauties. All trades considered. One of the top values in town at prices from $46,000 to $48,000.

OPEN DAILY 11 TO 5
(SUNDAYS 1 TO 5)

For further information please contact:

JIM WEST
386-1255 or 595-4094 (res.)

P.R.B
P. R. BROWN AND SONS LTD.
"The People To See"

WATERFRONT — OAK BAY
NO STEPS

1-bedroom (could be 2) with ensuite plumbing, plus main bathroom, small dressing room and study. Lovely waterfront views from kitchen and large living room. Expensive. Exclusive.

DAVID SCOTT
385-3435 or 479-4405

ESQUIMALT — $40,300
2 BEDROOMS

1,000 sq. ft. of planned living area. Large balcony, ensuite plumbing with mstr. bdrm. plus main bthrm. Large family kitchn. This condominium is in a 1-year-old block and is in as new condition. Must be seen to be appreciated. Owner anxious — Make an offer.

DAVID SCOTT
385-3435 or 479-4405

FAIRCLIFF MANOR

Seaview, 1-bedroom, stove, fridge, dishwasher, garburator, view balcony, quiet, adult-oriented, undercover parking, beautiful grounds. Only $41,000. Please call 592-1768, the Zieglers, or 384-8075, pager 310.

$41,500
SUNNY SIDNEY

Spacious, three-bedroom townhouse; nicely decorated. Drapes, stove and fridge. Quick possession. MLA 22543. Call your friendly realtor:
477-0191 HEIDE WHITE 652-1828
The Royal Trust Company

263 GARAGES FOR SALE, RENT, WANTED

OLDER CAR WOULD LIKE TO meet dry garage for a quiet long lasting friendship. 592-2997.

CARPORTS FOR RENT, IDEAL for cars, boats, $10 per month. 479-5100.

265 HOUSES WANTED TO BUY

Castle Properties Ltd

If your property is for sale and suits any of the following parties, please call.

URGENT

Small 2 bdrm. home up to $47,000 or up and down duplex to $57,000. Serious purchasers. Ben Creig 386-6164 or 598-3105.

RETIRED NAVY MAN

Wants one acre or more with nice home. Colwood, Metchosin or vicinity, up to $75,000. BEN GREIG 598-3105 or 386-6164.

WORKING INVESTORS

Require nice small rental in good residential area up to $47,000. BEN GREIG 598-3105 or 386-6164.

SINGLE LADY

Requires a sturdy 2 or 3 bdrm home with or without a bsmt. preferably on a quiet street close in. Will pay up to $50,000 CASH. Call Chris Greig 386-6164 or 4785953

INVESTOR

Is looking for subdividable property between Victoria and Duncan up to $150,000. Call CHRIS GREIG 386-6164 or 478-5953.

RETIRING COUPLE

Require two or three-bedroom home in any nice area. Must have workshop or basement, up to $65,000. BEN GREIG 598-3105 or 386-6164.

HANDYMAN NEEDS

2 or 3 bedroom home preferably with full basement in any reasonable area. Painting or other minor renovations needed is suitable. Will pay up to $60,000 CASH. Call Chris 386-6164 or 478-5953.

COUPLE HAVE SOLD

their home in town and are looking for a good 3 bedroom full basement home either between Royal Oak and Brentwood or on the Cordova Bay Ridge. Must be on quiet street. Will pay up to $85,000 CASH. Call Chris 386-6164 or 478-5953.

ANOTHER SERVICE OF CASTLE PROPERTIES

WANTED
NEW HOME IN BROADMEAD UP TO $150,000.00. WILL TRADE 14.6 ACRES GORGEOUS SAANICH PENINSULA FARMLAND. CONTACT J. P. Dueck or M. O. WESTON, 386-7521. BOORMAN INVESTMENT CO. LTD. 1111 GOVERNMENT ST.

WANTED

2 and 3 bedroom homes in almost all area under $6,000. Also wanted — Building lots in Colwood, Langford area. Have buyers waiting. Please call:
386-7521 DEL HOEGI 383-0516
BOORMAN INVESTMENT CO., LTD.
1111 Government St.

WE WILL BUY FOR CASH

If your home is suitable for rental and will show a return call the sales supervisor for a quick decision.
Wall and Redekop Realty
386-2911 or 386-2912

WANTED

House with extra lot or with large lot ready for subdivision. I have 2 purchasers willing to buy for cash in the right location.
R. Danielsen 595-4482
Velox Investments 388-4942

QUALITY NOT LUXURY — SPACIOUS 2-bedroom contemporary or sound old fashion house with fireplace, trees, garden, privacy. Work space desirable. Prefer Oak Bay-Cadboro Bay, June possession. Reply to Victoria Press, Box 584.

PRIVATE

Wanted, older 2- or 3-bedroom home. Will purchase for cash. 479-2209.

265 HOUSES WANTED TO BUY

A.E. LePAGE
WESTERN LTD · REALTOR
1391 HILLSIDE
386-6331

WE HAVE BUYERFS WHO REQUIRE

—3 bedrooms, up to 20 years old, in East Fairfield — Gonzales area. Have cash buyers to $66,000. Must have good size dining area.
386-6331 PAUL SMITH 383-6905

—South Victoria character home, 3 bedrooms or more. Up to $75,000.

—In town, 2 bedrooms with basement in good condition, on small lot.

—2-bedroom home with large dining room, good garden. Up to $60,000. Any quiet area considered. Call
386-6331 LINDA PAGE 384-3002

PRIVATE

Wanted: 2 or 3-bedroom home, separate dining. Quiet street essential. Full height basement. 656-7098.

CHARACTER HOME

3-4 bedrooms, on small acreage in quiet country setting, please contact, Mrs. Vance, R.R. 1, Comox, 112-339-2691.

268 LISTINGS WANTED

INDEPENDENT LISTING SERVICE
Sell your house for as low as $99.00.
VELOX INVESTMENTS LTD.
388-4942 — 595-4482

URGENTLY NEEDED: HOMES under $50,000. If you have been considering selling, please call Izik Homes Realty, 383-8522.

270 EXCHANGE REAL ESTATE

WANTED
NEW HOME IN BROADMEAD UP TO $150,000.00. WILL TRADE 14.6 ACRES GEORGEOUS SAANICH PENINSULA FARMLAND. CONTACT J. P. Dueck or M. O. WESTON 386-7521. BOORMAN INVESTMENT CO. LTD. 1111 Government St.

Western HOMES Ltd.

Lakefront property on Prospect Lake appraised $81,500 will look at all offers and trades. Call Terry Smollett at Western Homes Limited, 386-3494 (24 hrs.).

UNIQUE ONE-BEDROOM CONdominium in Royal Woods for house up to $50,000. Phone 479-7965.

271 LOTS FOR SALE

NEW
SAANICHTON
SUB-DIVSION

AVAILABLE IMMEDIATELY, BUILDING LOTS adjacent to green belt area and Centennial Park in Central Saanich, located at Prosser and Wallace.

These lots have full underground sanitary sewers and services, paved streets, curbing and offer all conveniences in a peaceful, rural setting.

MODESTLY — priced from $26,500-$28,500 IN AN AREA OF QUALITY-BUILT HOMES, each lot is ideal for building your own home or for inventory for building contractors.

BUILDERS TERMS AVAILABLE

For further information and a copy of the prospectus call—
BEFORE 5 P.M. 479-8217
AFTER 5 P.M. AND WEEKENDS
652-2904.

ARDMORE

Located in the quiet prestigious Ardmore area near Patricia Bay. This .96 acre lot is an ideal holding property. Asking $29,800.
GILES PERODEAU 656-4525
JOHN BELL 477-2562
PEMBERTON, HOLMES LTD.
1000 Government St. 384-8124

LANDSEND ROAD

A 5-acre property which provides seclusion and a choice of several good waterview sites for a fine executive house. Piped water connection available. $72,000.
JOHN BELL 477-2562
GILES PERODEAU 656-4525
PEMBERTON, HOLMES LTD.
1000 Government St. 384-8124

9 LOTS

NEW SUBDIVISION. HIGH VIEW LOCATION IN GORDON HEAD. SOME WITH TREES. FIRST TIME OFFERED. $31,500 to $32,500. CALL:
384-1566 DENNIS DALE 595-5171
RICK KALLSTROM
386-0751 595-5171
CANADA TRUST

FALCON RIDGE COUNTRY ESTATES
LOT No. 4— 10.05 ACRES
$76,500 — $16,500 DOWN
PANORAMIC SEA AND VALLEY VIEWS HIGHLIGHT THIS LOT SITUATED ON THE SOUTHERN SLOPE OF MT. NEWTON OFF MT. NEWTON Xrd. IN CENTRAL SAANICH. FOR FURTHER DETAILS PLEASE CALL RICK HAWKES, DOUGLAS HAWKES LTD. 384-7128 — res. 477-7074 (NEW MLS)

Custom Building

Have your home built by a builder with 23 years experience. Work guaranteed, HUDAC Member. Will build on your lot or ours. Many plans to choose from. Exceptional financing can be arranged. For info, please call Mrs. Pat Saulnier, Kasapi Constr. Ltd., 538 Dupplin Rd., at 386-6191 or 384-2197.

WATERFRONT LOT
$39,900

Beautiful views across the water from this level 1-3 acre waterfront lot. 80 ft. of good beach. For more information call Anne Howard 652-3206, Century 21 Principal Properties Ltd. 477-9514.

NATURAL BEAUTY

Build that dream home on this beautiful 4.41 acres just minutes from town in the observatory area. Cleared building site. Private road. Majestic trees plus some meadow for your horse or garden. An excellent buy at $59,900.
JUNE HOUGHTON
595-2961 OFF. RES. 477-6185
National Trust Co.

EAST SOOKE, .8 ACRE

Level corner lot, well treed, on community water, asking $16,500. Phone Bob Gates at 479-2749 or 642-5850 between 4 and 6:30.

LARGE LOT WITH VIEW

Almost a full acre in Glynwood Park Estates. Beautiful view of Saanich Inlet. Access to beach $45,900.
386-3231 J. A. PITT 477-4935
BLOCK BROS. REALTY LTD.

SELL OR TRADE?

Near Patricia Bay in North Saanich, cleared lot with approved plans, water supply and disposal field. Consider mobile home as part payment. Asking $34,500. No agents, please. 656-4745.

LARGE ¼-ACRE
IN SAANICHTON

126 ft. frontage with utilities, and near all emenities, seaviews, $27,900. 592-4170, 478-1036 ,652-4140.

BRENTWOOD BAY AREA

70 ft. by 140 ft. fully serviced lot on quiet Brentwood Heights, partial view of Brentwood Village, $26,500. Brentview Developments Ltd., 652-1040 or 656-6239.

WHIFFIN SPIT

2-3 of an acre of ideal homesite. Suitable for duplex. Residential or mobile. Ideal setting! $19,900.
386-3231 Olive L. Martin 479-8913
BLOCK BROS. REALTY LTD.

THREE BUILDING SITES
(ONE 100' OF WATEFRONT)

Health Dept. approved well water. All over ½-acre and densely treed. First time for sale in renowned SALEM SEA-SITES PARK Division, 598-1112 or 656-4694

CAREY-McKENZIE

Prestige subdivision on cul-de-sac Arlene Place. All underground services, adjoining park, mountain views. Terms to suit. 479-2855.

271 LOTS FOR SALE

DEAN PARK

VICTORIA'S most beautiful new residential development is ready for your inspection.

SET on a picturesque mountainside, adjoining John Dean Park, and overlooking Gulf waters, these lovely view lots have full underground sewers and services.

THIS superb development by Park Pacific is comparable with Vancouver's most famous Land Development — British Properties.

ALL lots are one third of an acre, priced from $32,500.

ENTER off East Saanich Road between McTavish and Dean Park Rds.

Salesman on duty every day 11 a.m.-5 p.m.
FOR further information, and special appointments to view, call—

SALES OFFICE
656-7041
OR
Mike Ruddy
656-4089
Park Pacific Investments 383-4124

Park Pacific

VIEW LOT

71'x103' on Brousson Drive, a new development off TORQUAY DR. near ASH RD. at GORDON HEAD. All services including underground wiring and street lighting. Terms if required. $31,500.
MR. GREENE, 385-0795, 384-8124
PEMBERTON, HOLMES LTD.
1000 Government Street

¾-ACRE BUILDING SITE
ARDMORE DRIVE

Choice corner lot among executive homes. 240 feet frontage Ardmore Drive and 154 feet frontage West Saanich. Close to beach access. OPEN TO OFFERS. Vendor anxious to sell. Asking $32,500. Please call DOLORES MILES 652-2735 pager 226 or ERNEST WILLDEN 386-0360 pager 212 or OFFICE 477-0141.
The Permanent Trust Co.

LOTS OF LOTS

Metchosin area. 1 and 2-ACRE lots. Some with city water — one 2-ACRE parcel on Loguarius Rd. (off Rocky Point) with well and driveway roughed in. Prices ranging from $30,000 to $40,000. Call for viewing:
LORRAINE HETT
386-2911 478-2430
Homefinders, Wall & Redekop

LOTS ADJACENT TO UNIVERSITY

Sea glimpses and trees on some-Ready for your immediate construction. Homes that are being built range from 70,000 to 100,000. Make your choice of lot with
ARNOLD MARR 477-6233
RICK KINNIS 477-9394
WESTMONT REALTY LTD.
920 Hillside 386-6796

Gordon Head
LOTS

REASONABLE TERMS
Highest location 6 — 9,000 sq. ft. Stones throw to U-Vic. Phone Kasapi Construction 386-6191, or 592-6081.

BRENTWOOD
BUILDING LOTS

Last 3 lots in beautifully developed subdivision. Fully underground service in cul-de-sac, near shops and schools, by owner. Reduced to $27,900. Vendor will finance. Call 595-6319.

Choice Sooke Lots

Attractive rural development close to Whiffen Spit with ten lots left priced from $19,500. Twenty per cent down, balance can be financed at eight per cent.
386-7771 PETER MASON 477-9318
MOODY and MASON REALTY

7 LARGE LOTS

SOME WITH SEA VIEW IN PRIME GORDON HEAD AREA. TURN RIGHT OFF KENMORE AT THORNHILL. PRICED FROM $30,000-$36,000. FOR FURTHER INFORMATION PHONE 386-2261, 9:00 a.m. to 5:00 p.m.

8 UNIT
TOWNHOUSE SITE

(Corner Denman and Fernwood), ready to build, all plans included. Water, sewer and drain laterals installed. Property excavated. 15,532.4 sq. ft. at $7.4 per sq. ft. 384-6368.

TWO LOTS

2 treed lots located approximately 5 miles from town on Densmore Road. Each lot 50x120. Asking price for quick sale $10,000 each.
AL MATTEO 658-5057
MARK MACKENZIE 595-4596
THE ROYAL TRUST COMPANY
384-8001

½ ACRE SOOKE
Lot 3 Wiffin Spit Rd.

BEAUTIFUL TREED PARCEL 90x250 try $4,000 down, balance at 10¾% Full price $17,900. JACK BETTS 477-4042 or 385-2481. Swinerton Stewart Clark Ltd.

BRENTWOOD BAY

14 Fully Serviced Building Lots, all with trees, some with seaviews. Priced from $28,000 with terms.
652-1141 AL VICKERS 652-2257
SEABOARD PROPERTIES LTD.

LOTS

Building lots now available in 2 locations close to UVIC, schools, transportation and shopping. Call Mrs. Pat Saulnier, Kasapi Const. Co., 538 Dupplin Rd. 386-6191 or 384-2197.

5 ACRE PARCELS

IN SAANICH, GREAT POTENTIAL READY TO BUILD ON!!
Please phone 479-2150
or 479-9486
COASTLAND ESTATES

NEW SUBDIVISION

Eight select lots now available. All underground services. Close to bus stops, shopping centre, schools. Priced at $25,000 up. Present offers, 388-6273, pager 956, or 479-8301.

2 SERVICED VIEW LOTS, TOTAL about 3 acres, Sheringham Estate, overlooking Strait of Juan de Fuca, ideal retirement area. Phone 642-5295.

DEEP COVE

Treed, ½-acre lots with drilled wells on both lots. Close to Marina. Price $27,000 and $28,500. For sale by owner, phone 656-4066 or 656-4003.

DUPLEX LOT 40' X 119'. 900 block Wolaston Street, Esquimalt Municipality — Good View Lot. $33,000. MLS No. 22498.
GARDNER REALTY LTD. 385-7721

THIS HALF-ACRE LOT NEAR Dean Park must be sold; sunny location and walking distance to new rec. centre. Offers considered to $35,000. 652-1786.

WATERFRONT, SIDNEY, EXclusive area, exposure on beautiful Roberts Bay, level arbutus treed lots, 1—60' or 1—40'. Phone 656-2986.

CORNER LOT FOR SALE, 65X120, regionally approved. 1½ blocks from beach at Shawnigan Lake. Water, hydro and underground telephone, $16,500, 656-4104.

MAPLE BAY, TWO ½-ACRE lots, good view, ready to build. Asking $20,000. 388-6959, after 4 p.m.

BRENTWOOD BAY, LARGE treed lot, quiet cul-de-sac, underground services, $27,500. 652-5724.

.4 ACRE COUNTRY LOTS. ASKing $23,900 to $24,900. Wide open to offers. 479-4877, 479-7608.

LOTS FOR SALE, JEFFREE RD., Saanichton, fully underground service. Phone 652-1579.

13,000 SQ. FT. LOT, IN SOUTH Oak Bay, mature trees quiet location, $51,000. 658-1112, 598-4371.

FOR SALE CHOICE BUILDING lots, ready to build on. Phone 479-2045.

TREED LOT, 70' FRONTAGE ON Lynnfield Crescent, will sell or build to suit. 477-8732.

LOTS FOR SALE, GORDON Head area. Phone 477-7812.

271 LOTS FOR SALE

Green Acres
HENDERSON REALTY LTD.
385-9741 (anytime)

HILLCREST AREA

8 choice lots, 3 with sea views. Minimum 7,000 sq. ft. Excellent financing. Priced from $30,500.
BILL McCARTER 595-3970

BUILD TO SUIT

On this lot. 107 ft. wide in Gordon Head that won't restrict your house plans. Trees on 3 boundaries for privacy or will sell at $25,500.
385-9741 STAN TRONT 477-2829

WATERFRONT
NORTH SIDNEY

Two half-acre lots, gentle slope, some mature trees, water and hydro are in. No rock showing. See signs on Jupata Way. $62,500. Waterfront and $45,000 waterview.
O. E. WHITE 592-7720
H. GOLBY 592-6730

LOT WITH WATER AND BUILDING PERMIT, $21,000. TERMS OR TRADES CONSIDERED. R. DANIELSEN, 595-4482, 388-4942.
VELOX INVESTMENTS LTD.

273 PROPERTY FOR SALE

LADYSMITH FOR SALE OR lease, 8,478 sq. ft. cement block building. Good condition. High St. across from the liquor store. Sale price $135,000. Lease rate $1.75 per sq. ft. Florida Net. Information 112-291-6681.

PRIME SOOKE CENTRE, COMmercial or residential lot, serviced private, 642-3210.

274 PROPERTY WANTED

WANTED
RESIDENTIAL DEVELOPMENT ACREAGE
(2 ACRES OR MORE)

IN THE GREATER VICTORIA AREA. TO HAVE YOUR LAND CONSIDERED FOR PURCHASE SEND LEGAL MAP, ASKING PRICE, ETC., TO ENGINEERED HOMES LTD., C-O 120, 645 FORT ST., VICTORIA, B.C.

APT. SITE

Builder requires 10,000 to 100,000 sq. ft., even more for immediate development. Phone now, Kasapi Construction, 386-6191.

BUILDING LOT WANTED, SAANich area, cash, not over $26,000. 477-4877.

UP TO ½-ACRE LOT, ELK LAKE area for new home. Phone 477-6515.

280 ACREAGE FOR SALE AND WANTED

RURAL SECLUSION

On 10.74 acres of LUSH GROWTH with 336 ft. main road frontage. A 2 zoning creates possibility of subdivison. Abundant water in area. Central Saanich. 9 mile circle. Handy to City Centre or Saanich Peninsula. $117,000.

DEVELOPMENT ACREAGES

1. 6.8 acres in Royal Oak Area, approx. 1½ miles from shopping centre. $250,000 at 8% financing already available.
2. 1.5 acres approx. Toward Mt. Douglas Area, ideally suited for Townhouse site. $175,000.
CANADA TRUST
595-5131 FRANCES BROWN

5.89 LOVELY ACRES
$67,500

One of the finest parcels of land for sale anywhere. Secluded, level acreage, nicely treed, partially cleared and just waiting for someone to introduce additional improvements. If you're tired of city life and long for a peaceful country atmosphere, don't hesitate to call me for further details.
478-5561 MIKE RYLAND 478-4761
BLOCK BROS. REALTY LTD.

FALCON RIDGE COUNTRY ESTATES
LOT No. 4 — 10.05 ACRES
$76,500 — $16,500 DOWN
PANORAMIC SEA AND VALLEY VIEWS HIGHLIGHT THIS LOT SITUATED ON THE SOUTHERN SLOPE OF MT. NEWTON OFF MT. NEWTON Xrd IN CENTRAL SAANICH. FOR FURTHER DETAILS PLEASE CALL RICK HAWKES, DOUGLAS HAWKES LTD. 384-7128 — res. 477-7074 (NEW MLS).

SHAWNIGAN LAKE

Such a bargain! 2-2½ acre parcels close to lake access. Good bldg sites to choose from. Would you believe the price is only $29,900 on each, buy both and make an offer.
478-5561 BILL LEWIS 478-5818
478-5561 Norma Saunders 478-9182
BLOCK BROS. REALTY LTD.

EAST SOOKE

375 acres of beautiful land, well wooded and with a pond and stream, bounded on 3 sides by park. Consists of three parcels which may be purchased separately. Price about $475,000. An excellent opportunity for recreation, investment or subdivision. Call: JAY HINTON 652-1364 or 592-2431 Lansdowne Properties Ltd.

285 UP-ISLAND PROPERTIES

COMMUTERS - TRY MILL BAY

(1) 107 ft. waterfront, 2 houses, 1 acre, deepsea mooring, subdividable. $89,900.
(2) 100 ft. waterfront, commercial potential, 3 suites, house, 1 acre. $140,000.
(3) Seaview, 3 bdrms., basement, fireplace. $56,000.

COBBLE HILL
OPEN HOUSE

Sat., Sun., March 12 and 13, 1-4 p.m. — 3364 Ridgeview Crescent. West off T. C. H'way at Chapman Road. See signs leading to fenced 1.92 acres, 1175 sq. ft. panabode, basement, 2 fireplaces, mini orchard. $64,900.
NANAIMO REALTY (DUNCAN) LTD.
MARY CARSTON
746-6177 or 743-5072

CONTEMPORARY ELEGANCE

Chalet style house architecturally designed with graceful lines harmoniously blending the elegant shake roof into large recreational sundeck. The classy two storey interior with ceramic tile, dual heatilator fireplaces, 3 bdrms., enhances the charm of a glass facade view of Satellite Channel. ½ acre setting of comfort for $104,000. PHIL LOWE 746-4175 or 746-5018. Block Bros. Realty, Duncan.

SANDY BEACHES

Retire in Parksville. This home is centrally located within walking distance to all amenities. Spacious living room with open fireplace, large kitchen. 3 bedrooms. Lot size 96x154. Asking $36,500.
W. MICHAELS R. JOHNSON
477-4884 592-3573
388-4271 (24 hr. service)
J. H. WHITTOME & CO. LTD.

ACREAGE TWO PARCELS

One of 40 acres at $75,000 and one of 80 acres at $139,000. Both have access to good secondary road. Close to Shawnigan Lake and miles west of Mill Bay. For more details please call 477-0141 or 652-2735 DOLORES MILES or ERNEST WILLDEN 383-0640 or 477-0141.
The Permanent Trust Co.

SEAVIEW

Hilly terrain offers unique opportunity to build with a view. 2.06 acres with drilled well and view of Cowichan Bay. $17,000. MLS. Gary 746-5171 or evenings 748-8810.
H. W. DICKIE LIMITED
70 GOVERNMENT STREET, DUNCAN, B.C.
"We Sell the Island"

20 ACRES

Parksville. Beautiful treed, level land near Englishman's River Falls. Paved road and hydro. See signs this weekend, $66,000. JACK BETTS, 477-4042, Swinerton, Stewart Clark Ltd., 385-2481.

285 UP-ISLAND PROPERTIES

PARKSVILLE

Family home on lovely sea view lot at Seacrest just south of Parksville. 3 bedrooms, 2 bathrooms up including 3-piece master ensuite. Full basement has den with fireplace, roughed-in family room, 3rd bathroom, utility and storage area. Triple carport and separate garage with workshop. There is even a buoy in the bay for your boat. It is an excellent buy at $69,800 and reasonable trade may be considered.

5.43 acres with large frontage on highway 5 miles north of Qualicum Beach. Well, Jacuzzi pump and hydro pole. Would be perfect for someone who needs a lot of space to store machinery or equipment. It is a real bargain at $31,900 with some terms available.

Two excellent mobile home lots serviced with water and power at Westbay Estates in Nanoose. Never again available at the low price of $9,900, each. We also have a large lot suitable for conventional or mobile home in Dashwood Mews at $10,000.

For waterfront, residential, commercial or recreational property call Albert Mazzarotto or Joyce Neill at 248-6167 or 468-7478. Nanaimo Realty Co. Ltd. Parksville Branch.

MILL BAY—3 BEDROOM

This home is only 6 yrs. old, completely renovated in and out. Rustic full wall, brick fireplace, sunken living room, large kitchen with built-in wall oven. Community water, fenced lot. Well priced, $54,900. MLS.

MILL BAY—3 BEDROOM
¾ ACRE

Ranch style, aluminum siding, fireplace, ensuite plumbing, washer and dryer rookups, loads of cupboards, large rear sundeck. Landscaped, trees, quiet area. Truly a gem of a home. MLS. $60,000.

COBBLE HILL—½ ACRE

2 bedroom bungalow, part basement, interior is in beautiful condition, fridge and stove included, fenced corner lot. $39,500. MLS.

ROY TEASDALE
Days 746-4154 748-9294 Evenings
Wall and Redekop Realty
471 Trans Canada Hwy.
Duncan

VANCOUVER ISLAND TREED SERVICED BUILDING LOTS
$160 DOWN — $160 MONTHLY
PRICE $15,900

Nicely treed, firs and cedars for privacy. Located 1½ mile from ocean, best salmon fishing area in the west. Paved roads, sewer, water, hydro and telephone, close to bus service. Just 3 miles north of Nanaimo. Buy for investment and future retirement. Invest just $160 monthly in land on beautiful Vancouver Island and watch the value go up. For brochures and information phone or write Peter Kloosterboer, personally, at Nanaimo Realty Co. Ltd., Box 518, Nanaimo, B.C., at 754-2311 or eves. 758-7771 collect.

CHERRY POINT
SEAVIEW

Exclusive 2-bedroom seaview residence with a host of custom features, such as dream kitchen with built-in dishwasher and nutone food centre and clay tile flooring. The 31' living room is sunken from the double door entrance foyer, as well as from the dining room. Huge rock fireplace, a wall of glass, a wall of cedar, and luxurious broadloom complete the living area. Many more features including built-in vacuum system, complete this unique home. Asking $74,500.
For more information, please contact Paul Osborne, J. H. WHITTOME & CO., LIMITED, 746-6161 or eves. 746-5329.

A.E. LePAGE
WESTERN LTD · REALTOR
1391 HILLSIDE
386-6331

COBBLE HILL

Nicely treed properties in subdivision, hardtop roads. Hydro in. Lot 9 Campbell Road 2.07 acres $19,500
Lot 2 Duffield Rd. (off Campbell) 1.79 acres $19,500
ERIC FRAZER
386-6331 743-9155 (collect)

BARGAIN!

Almost ¾-acre goes with this 2½-year white stucco bungalow on VANLAND RD. 3 miles north of MILL BAY. Living room with fireplace, dining room with adjacent kitchen includes built-in range and oven, 2 bedrooms with room for development in the high part basement. MUST BE SOLD. All reasonable offers considered to its listed price of $39,900.
MLS 21308. MR. GREENE 385-0795
PEMBERTON, HOLMES LTD.
1000 Government St., 384-8124

LAKEVIEW CRESCENT
NANAIMO

Perfect retreat — 1 acre treed with excellent building site. 90 ft. of Lake-frontage. Have peace and privacy and still be within the city limits asking just $25,000. For more information call:
ART EVANS
386-2911 658-8924
Homefinders, Wall & Redekop

HALF ACRE
HORNBY ISLAND
ONLY $8500

A chance to own your own piece of B.C.'s Island playground. Located at Sandpiper Beach, only a 5-minute walk to park and beach. This level lot is suitable for tenting or your own cottage. For more info. call 477-9879.

RIVER AND SEA

Almost an acre of waterfront at the mouth of the Cowichan River. Enjoy the fascinating activity where the river meets the sea from a charming sun bathed cottage at the water's edge. $55,000. Call: JAY HINTON 652-1364 or 592-2431, Lansdowne Properties.

LAND LAND LAND
COBBLE HILL

57 acres lovely rural, mostly hayland, only $1,240 per acre. Full price $75,000. For more information call Colin Munro, 386-3585, Victoria Realty Ltd.

FOR RENT — TO RESPONSIBLE mature couple, 2-bedroom home, outskirts of Courtenay, electric heat, stove, washer, dryer, fridge, fireplace plus wood. References please. Phone 748-0220 or write No. 107-2562 Beverly St., Duncan, B.C.

COWICHAN BAY

Four-bed, 2-storey home overlooking the bay. Den and family room, heated swim pool. $78,500. Contact Dave Moss, 746-6517, Nanaimo Realty (Duncan) Ltd. M295.

PEARSON/JOHNSTONE & ASSOCIATES LTD
BOX 399, PARKSVILLE, B.C.
248-3216 752-6964

SALE BY OWNER — COWICHAN Bay, view lot. 3-bedroom, den, carpeted, 1½ baths, 2 fireplaces, fenced. Phone 748-2371, home. 748-3731, work.

MILL BAY

New 3-bedroom house on ½ acre, large rec. room, 2 fireplaces, close to beaches and schools. Offers on $60,500. Phone 743-2184 or 479-4028.

80-FT. BEAUTIFUL OYSTER River frontage, 1.2 acres. Nicely treed, desirable recreation residential area. Paved road, Hydro, $19,900. 382-2975, 383-7745.

SWAYNE ROAD, ERRINGTON, 24 acres, 9 cleared, beautiful southern view. Old house past repair. Good water. Victoria Press, Box 487.

BY OWNER—EXECUTIVE HOME on 3 acres, possible 10 lots—close to High School and College, Nanaimo 753-3674.

PARKSVILLE

4-bedroom home on cul-de-sac many extras some waterview. 479-3700. Offers considered.

QUALICUM — $9,700

Really nice corner lot close to village centre. Details from HERB HODGSON, 384-7128, Res. 382-3835. Douglas Hawkes Ltd.

285 UP-ISLAND PROPERTIES

7.35 ACRES IN MAPLE BAY

This terrific holding property is not in the A.L.R. 2-3 acres are in pasture and the remainder is beautifully treed. Asking $79,000. To view, please call Martin Wall at J. H. WHITTOME & CO. LTD., 748-0381 or 746-6554.

SECLUDED ACREAGE MILL BAY

Secluded 2.79 acre lot with some seaview. Located at the end of a quiet, no through road. Asking $33,900. To view, please call Martin Wall at Whittomes, 748-0381 or evenings 746-6554.

4 ACRES CLOSE TO DUNCAN

Two properties combine to give you approx. 4 acres, close to town. Both have homes that are leased. This excellent holding property is located just off Sherman Road. $188,000. For more details call Martin Wall at Whittomes, 748-0381 or 746-6554.

SHAWNIGAN LAKE

Two lots combine to make one large, attractively treed — building site. This property is in the village and has some lake view. 748-0381 MARTIN WALL 746-6554
J. H. WHITTOME & CO. LTD.
DUNCAN

COBBLE HILL FARM

A truly unique property featuring a 1,500 sq. ft. full basement, 5-bedroom, 2-bathroom home. 705 sq. ft., 5-stanchion barn with hay loft, small chicken house. 1,560 sq. ft., 3-bay heavy duty shop, plus revenue trailer. Presently rented at $140 per month. All this set on the most desireable 20 acres which is both fenced and cross fenced. Full price $153,500. MLS. For more information and appointment to view call MICHAEL EVANS at 746-5171 or evenings 748-9629.

SMALL ACREAGE MILL BAY AREA

What many people want but can't find. 4.2 acres of treed sloping property with a good seaview situated off Pemberton Road. Full price $27,500. MLS. For more information call MICHAEL EVANS at 746-5171 or evenings 748-9629.
H. W. DICKIE LIMITED,
70 Government Street,
Duncan, B.C.
"WE SELL THE ISLAND"

2 ACRE PARCELS, SHAWNIGAN Lake Road. Phone 743-5635.

5 ACRES NEAR DUNCAN, $31,000. 598-4850.

290 FARMS FOR SALE AND WANTED

320 ACRES
MIOCENE

Lewma Ranch with 2 bedroom log-house, 2 barns, machine and workshop, 120 acres cleared and seeded with timothy and clover, remainder naturally treed. Located just 16 miles from 150 Mile House and 25 miles from Williams Lake. Offered at $147,500. Vendor will consider Victoria area home or property in trade. Call me for further details. MLS 22353.
595-2413 JERRY DOWNER 658-8491
384-8075 Pager 344
PACE PROPERTIES LTD.

37.4 ACRES
METCHOSIN

Beautiful 2,000 sq. ft. rancher on 37.4 acres. This has to be the most desirable property within 12 miles of the Parliament Buildings at the price. Several outbuildings on property. 100 tree orchard. Fantastic pastureland, ideal for ranch or raising horses. ½ mile of fenced road frontage. Viewing by appointment only. Priced at $350,000.
478-5561 John Robinson 478-7041
478-5561 Bill LEWIS 478-5818
BLOCK BROS. REALTY LTD.

11½ ACRES, HALF CLEARED, four-bedroom home, good condition, good water, barn and chicken house, fenced and cross fenced, Duncan Area, private. 112-748-3689.

20 BEAUTIFULLY TREED acres, good gravel road, 8 miles north of Qualicum $38,500. 658-5068.

293 GULF ISLAND PROPERTIES

SALT SPRING ISLAND
EXCELLENT MOORAGE — Ganges Harbor. Charming older 4 BR home nicely renovated. 186' shell beach with sea wall and boat ramp. 2.21 acre. $88,500.
PANORAMIC OCEAN VIEWS — Unique contemporary split-level home on southern slope, near Vesuvius. $88,500. MLS 22326.
IMMACULATE PANABODE HOME — On 1 acre plus. Near St. Mary Lake. Finest quality workmanship. $58,800.
DELIGHTFUL MODERN HOME — With tremendous view of Stewart Channel. 3 BRs. Heatilator Fireplace, good garden with fruit trees. Greenhouse. Desirable home for $75,900.
537-5568 ANN FOERSTER 537-5156
537-5568 DALE NEILSON 537-5161
537-5568 A. G. BOULTON 537-2624
PEMBERTON, HOLMES LTD.,
BOX 929, Ganges.

SEA VIEWS
SOUTH SALT SPRING

Can subdivide into 3 lots — 3.3 acre parcel, treed, close to Fulford Harbour. Ideal for progressive contractor. $53,900. MILDRED STAPELLS 384-8124 (Bus.) or 384-8075, Pager 506.
PEMBERTON, HOLMES LTD.,
1000 Government Street.

LAKE FRONT

Beautiful treed lot with power and water to boundary. One end fronts on Buck Lake. Country atmosphere on a large proprty on North Pender Island. Convenient to reach by ferry service from the island $15,500.
386-3233 Betty Hill 477-8972
BLOCK BROS. REALTY LTD.

RUXTON ISLAND

Privacy boaters paradise, large waterfront lot, $12,900 or two acres of forest only $6,900 cash. For information phone or write Glen Galloway personally at Nanaimo Realty Co. Ltd., Box 518, Nanaimo, B.C. at 754-2311 or eves. 758-5537 collect.

DENMAN ISLAND

Half-acre secluded treed, level lot on East Rd. with beautiful water view over Lambert Channel just a few steps to beach and boat launching available. Water, hydro and blacktopped road. $15,000. Financial Survey Ltd., M. E. Braithwaite, 384-9305, Res. 592-0638.

GULF ISLANDS
HUNTER ISLAND

18 parklike acres with 800 feet of waterfront. Only $16,000.
TEXADO ISLAND
34 acres near Vanada, for only $17,000. For more information please call Colin Munro. 386-3585, Victoria Realty Ltd.

82 ACRES
HIGHVIEW PROPERTY
GULF ISLANDS TRUST

Subdivision potential. Hydro and Road accessibility. FP $97,000. Call BOB CARTER, 598-6143 or 385-2481 (anytime). Swinerton Stewart Clark Ltd.

PRIME ½ ACRE, EXCLUSIVE Tricomell Subdivision N. Pender, 200' waterfront, facing south. 112-859-7494.

294 MAINLAND AND OUT OF PROVINCE PROPERTIES

MOVING TO VANCOUVER? WELL MAINTAINED 3 BEDRM. BUNGALOW NEAR BEACH GROVE GOLF COURSE IN TSWASSEN. OFFERS TO $58,500.
MARY McGUIRE
479-1667 479-7668

J. H. WHITTOME & CO. LTD.
ROYAL OAK BRANCH

UNIQUE EXECUTIVE WATERFRONT CONDOMINIUM

Southern exposure, private patio garden, adjacent Shilshole Marina, Firesproof, 2 bedrooms, 2 baths, grass cloth and mirrored paneling, marble floors. By appointment by owner. $97,600.00 Seattle (206) 284-6070 collect 9 a.m. to 5

Deaths and funerals

305 DEATHS and FUNERALS

BANKS — At Rest Haven hospital on March 10th, 1977, Mrs. Phyllis Kathleen Banks, aged 54 years. Born in Pinkham, Saskatchewan, late residence 2230 Weller Ave., Sidney, B.C. Predeceased by her brothers Alen and Ted Skinner. She leaves her loving husband, Tommy, at home; son and daughter-in-law, Douglas and Linda, Sardis, B.C.; grandchildren, Tracy, Dabble and Chris; brothers and sisters-in-law, Jack and Mary, Sidney, B.C. and Sam and Grace, Comox, B.C.; aunts, Pauline and Marion, Sidney, B.C. and Ethel, Vancouver, B.C.
Memorial service will be held in St. Andrew's Anglican Church, Third St., Sidney, B.C. on Monday, March 14th, 1977 at 3:00 p.m. Rev. Robert Sansom officiating.

BRENTNALL — In hospital on March 9th, Mrs. Edna May Brentnall, aged 62 years of 321-707 Esquimalt Road. Survived by her loving husband, Edwin (Ed) at the residence; three sisters, Mrs. Ruby Andrews, Christina Lake, B.C., Mrs. Ilia Kirkpatrick, Stewart, B.C. and Mrs. Vi Kirkpatrick, Prince George, B.C.; numerous nieces and nephews.
Memorial service will be held on Monday, March 14, 1977, at 1 p.m. in Hayward's Thomson and Irving Chapel, 1625 Quadra at Balmoral, Archdeacon G. H. Greenhalgh officiating. Flowers gratefully declined. Donations may be made to the B.C. Heart Foundation.

DAVIES — At Sidney, B.C. on March 10, 1977, Mr. Donald Martin Davies, aged 58 years. Born in Caine, Wilts, England, late residence 1928 Barrett Drive, North Saanich, B.C. Predeceased by his son, Martin. He leaves his loving wife, Pamela, at home; daughter-in-law, Suzanne; two grandchildren, Sara Rose and Donald Martin; father, George B. Davies, Victoria, B.C.; sister, Marjorie Malcolmson, Winnipeg, Man.; brothers, John, Salt Spring Island and George, Lethbridge, Alta. Mr. Davies retired from The Royal Canadian Army as Lt. Col.
Service in St. Stephen's Church, Mount Newton X Rd., on Monday, March 14, 1977 at 11:00 a.m. Rev. Ivan Futter officiating. Flowers gratefully declined. Those so desiring may contribute to the B.C. Heart Foundation, 1008 Blanshard St. or the Canadian Cancer Society, 857 Caledonia Ave., Victoria, B.C. Arrangements by Sands Funeral Chapel of Roses, Sidney, B.C.
SANDS—SIDNEY

DAVIS — On March 10, 1977 at the Victoria General Hospital, Noel S. Davis aged 81 years of 359 Richmond Ave. He is survived by his loving wife Isabella; two daughters and two sons, Margaret of Victoria, Joyce of Coquitlam, John of Victoria and James of Calgary; six grandchildren; seven great-grandchildren.
Funeral service in the FAMILY CHAPEL of McCall Bros. on Monday, March 14 at 2:15 p.m. Interment at Colwood Burial Park.

HOLDEN — In the Victoria General Hospital, March 10, 1977, Mrs. Marguerite Evelyn Holden, resident in Victoria for 32 years, formerly of Halifax. She is survived by her daughter Holly and sister, Mrs. Verna Vivian; her brother, Alton Jewers, Victoria; nieces and nephews.
Funeral service in McCall Bros. Chapel, Johnson and Vancouver Sts. on Tues., March 15 at 2:15 p.m. with the Rev. J. G. Titus officiating. Interment at Royal Oak Burial Park. (Flowers gratefully declined. Donations, if desired, may be made to the Cancer Fund, 857 Caledonia Ave.)

INWOOD—In hospital on March 10th, 1977, Mrs. Dorothy Mary Violet Inwood, aged 79 years. Born in Sussex, England, a resident of Saanich, B.C., for the past 1½ years, late residence 910 Edge Place, formerly of View Royal, B.C., for the past 18 years. Predeceased by her husband, Len, on April 17th, 1965. She leaves her daughter, Mrs. C. (Roma) Dupuis, Saanich, B.C.; grandchildren, Lorne, Edmonton, Alta., Lynn, Victoria, B.C., and Brenda, Red Deer, Alta.; one brother and three sisters in England.
Service in Sands Funeral Chapel of Heather, Colwood, B.C., onu Monday, March 14th, 1977, at 1:00 p.m. Rev. John Vickers officiating. Flowers gratefully declined. Those so desiring may contribute to the C.N.I.B., 1609 Blanshard St., Victoria, B.C.
SANDS — COLWOOD

LEWIS — On March 11, 1977 at the Royal Jubilee Hospital, Mr. William W. Lewis aged 69 of 3921 Smugglers Cove Rd. He is survived by his loving wife Ruth at the residence; one daughter, Mrs. Susan Cancilla of New Jersey, U.S.A.; two sons, Joseph of Vancouver and Richard of Calgary, Alberta. He was a member of Victoria Golf Club.
Funeral arrangements to be announced. McCall Bros. in charge of arrangements. Flowers gratefully declined.

MACKENZIE, Nora (Nee Guernsey) widow of Colin on March 10 at Inverness Scotland. Mother of Margaret Cuthbert of Inverness, Kythe Browne of Saanichton V.I. and Christine Boehme, Australia. Sister of Marjorie Acland and Hugh Guernsey of Salt Spring Island and Gladys Griffin of Kelowna.

MAGRATH—In Victoria, B.C. on March 10, 1977, Dr. James L. Magrath, aged 83 years, born in Crescent Lake, Saskatchewan and a resident of Victoria for the past 33 years, late residence, 726 Rockheights Ave.; formerly of 2634 Dufferin Ave. Predeceased by his wife, Mrs. Vera Grace Magrath on Juuly 9, 1975. He leaves his daughter and son-in-law, Gaviene and Ron Woolger and grandchildren, Terri Lynn and Randy Woolger and daughter and son-in-law, Lorraine and Bert Moore and grandchildren, Stuart and Shelley Moore, all of Victoria, B.C.; and his brother, Dr. William A. S. Magrath, Oakland, Calif. Dr. Magrath served overseas during the First World War and was a dentist in Saskatchewan and B.C. for 40 years.
Memorial service in the Sands Mortuary Limited, "Memorial Chapel of Chimes" on Monday, March 14, 1977 at 3:00 p.m. Rev. Dr. H. W. Kerley officiating. Flowers gratefully declined.
SANDS—VICTORIA

SIMNES — Suddenly at the residence on March 10th, Mrs. Delma Pearl Simnes, aged 53 years, of 310-975 Balmoral Road. Survived by her loving husband, Reg; two sons, Murray James of Winnipeg, Reginald Dale of Vancouver; three daughters, Mardye Joan Bye-Jensen and Linda Maureen Resch, both of Vancouver, and Joyce Elizabeth Simnes at the residence; two sisters, Mardye Hillis of Vancouver and Elsie Madill, Copperclife, Ontario; uncle, Eldon Snowdon of Sammerset, Man.; two grandchildren.
Funeral service will be held on Monday, March 14, 1977, at 11:00 a.m. in Hayward's Thomson and Irving Chapel, 1625 Quadra at Balmoral. Rev. P. D. Ross officiating. In lieu of flowers, donations may be made to the Canadian Cancer Fund.

SUMMERS—In Victoria, B.C. on March 10, 1977, John Summers, age 70 years, of 301—415 Linden Avenue (formerly of 292 Clare Avenue, Winnipeg). Born in Glasgow, Scotland. He leaves his loving wife Maud C.; two sisters: Miss H. Jean Summers of Victoria; and Violet (Mrs. G. C. Watt of Winnipeg; three nieces and three nephews. Retired in 1967 after 40 years service with the Canadian National Railways. He was a Life Member of Meridian Lodge No. 140, Winnipeg. Serviced as Elder and on the Official Board of Augustine United Church, Winnipeg, and was a member of St. Alden's United Church, Victoria.
A Memorial Service will be held in St. Alden's United Church, 1691 Broadmead Ave. on Monday, March 14, at 2:30 p.m. with Reverend Geoffrey G. Smith and Reverend David R. Stiven officiating. Flowers are gratefully declined. Donations may, if desired, be made to the Cancer Society, 857 Caledonia Ave. Arrangements by FIRST MEMORIAL SERVICES LTD.

305 DEATHS and FUNERALS

SIMPSON — In Victoria on March 9, 1977, James Edward Simpson in his 90th year, a native son of Victoria. He is survived by two sons, Robert and Harry of Victoria; four grandchildren and one great-grandchild; also two brothers, George of Seattle and William of Victoria.
Funeral service in McCall Bros. Chapel, Johnson and Vancouver Sts. on Monday, March 14, at 1:15 p.m. with the Ven. Arch. C. E. F. Wolff officiating. (No flowers by request.) Interment in St. Luke's Churchyard.

WILLIAMSON—on March 10, 1977, Nellie M. Williamson of Victoria and formerly of Calgary, aged 90 years. Survived by one son: Stuart, Seattle; two daughters: Eleanor Gever, Seattle and Norma Hadfield, Victoria. Ten grandchildren and two great-grandchildren. One brother Howard Scovil, Regina.
Private family service was held. Cremation. Arrangements through the Memorial Society of B.C. and FIRST MEMORIAL SERVICES LTD.

308-A CARDS OF THANKS

At some time the thought that we would suffer the loss of our loved one occurred to us but we little realized the extent of all the sympathetic understanding that would exist. We are more grateful than mere words can express to all who did so much to help us through this sad time. Sincere thanks to our many friends, neighbors, relatives, Eaton's and co-workers, staff Cambridge Super Market and customers for all their ceautiful floral tributes, expressions of sympathy and donations to Heart Fund. Special thanks to the Pallbearers, Canon W. E. Greenhalgh, Padre Timmons, Mrs. M. Wilmshurst, organist and Sands Funeral Chapel — Mrs. Edith Gilmore, Rick, Sandy, Tim, Mrs. Lefty-Hamilton and families.

We wish to express our sincere thanks to the many friends, neighbors and members of the Victoria Bowmen Archery Club, Western Professional Archers, Nanaimo Archery Club, Victoria Riding Academy, Northwest International Horseshow Association, Western Horsemen's Club, Cowichan District Riding Club, North and south Saanich Agricultural society who gave their kindness, sympathy, beautiful floral arrangements and donations to the Cancer Society during the illness and death of a beloved husband, father, grandfather and brother, Adell Bisnop, Michael Roy Bishop and family, Wilson and Yvonne Bishop.

Mrs. Ada Barner wishes to express her most sincere thanks to her many friends for all the cards, the flowers, and the good wishes which they sent to her during her recent illness.
Especially she would like to thank Doctors Richardson and Warren, and Rev. John Watson, and all the nurses and orderiles on first south, the Jubilee Hospital, for their great kindness, and for their loving ministry to her. Words cannot express the fullness and the depth of her appreciation.

309 IN MEMORIAM

FLETCHER — In loving memory of Harry Fletcher who passed away March 12, 1969. Sadly missed by his wife, daughters and sons.

GARDNER—In memory of Dennis Hill Gardner who was taken from us so suddenly on March 12, 1975.
We know there are others.
But he was ours.

HARVEY — In loving memory of wife and mother, June Bell, who passed away March 12th, 1975.
It broke our hearts to lose you,
You did not go alone.
For part of us went with you,
The day God called you home.
—Sadly missed by husband, Ralph, sons and daughters.

KLATT — Leonhard A., died March 12th, 1976.
Gone dear father, gone forever,
How we miss your smiling face.
But you left us to remember
None on earth can take your place.
A happy home we once enjoyed,
How sweet the memory still,
But death was left a loneliness,
The world can never fill.
—Our love, your children, grandchildren, great grandchildren and great, great-grandchildren.

SMITH — In loving memory of a dear husband, father, and grandfather, Thomas, who passed away March 12, 1966.
The rolling stream of life rolls on,
But still the vacant chair
Recalls the love, the voice, the smile
Of the one who once sat there.
—Sadly missed by Jessie and family.

SOMMERVILLE—In loving memory of our dear daughter, and granddaughter, Darlene who passed away March 13, 1967.
—Always remembered and sadly missed by Mom, Dad, and Grannie.

In loving memory of Agnes Wilkinson, passed away March 6, 1977.
It broke our hearts to lose you
You did not go alone,
For part of us went with you
The day God called you home
There is no parting from those we love,
No distance can divide,
For each day in memory's garden
We still walk side by side.
There is someone who misses you sadly,
And finds the time long since you went,
There is someone who thinks of you always,
And tries to be brave and content.
Gone is the face we loved so dear,
Silent the voice we loved to hear;
'Tis sad, but true, I wonder why,
The best are always the first to die.
—Sadly missed and Ever Remembered by Ruby, Janice, John-Wayne Costin.

THEY SHALL GROW NOT OLD AS WE WHO ARE LEFT GROW OLD, AGE SHALL NOT WEARY THEM, NOR THE YEAR'S CONDEMN, AT THE GOING DOWN OF THE SUN, AND IN THE MORNING, WE WILL REMEMBER THEM.
WITH GRATITUDE, SANDS

310 FUNERAL DIRECTORS

McCall's

MONDAY
SIMPSON, Mr. James
1:15 p.m.—FAMILY CHAPEL
DAVIS, Mr. Noel
2:15 p.m.—FAMILY CHAPEL
TUESDAY
BRUCE, Mrs. Lily
10:30 a.m.—FAMILY CHAPEL
HOLDEN, Mrs. Marguerite
2:15 p.m.—FLORAL CHAPEL
BURNS, Mrs. Rose
3:30 p.m.—FAMILY CHAPEL
TO BE ANNOUNCED
LEWIS, Mr. William W.
HAWKE, Mrs. Evangeline

McCALL BROS.
Floral Funeral Chapels
385-4465

Hayward's (B.C. Funeral Co.)
Thomson & Irving
Funeral Chapels
1625 Quadra St.
386-3505

CUNNINGHAM
FUNERAL CHAPEL
1155 Fort Street
Phone 384-5512 or 384-8426
Offering dignified moderate service for all. Geo. S. Cunningham, manager.

ROYAL MEMORIAL SERVICE
Serving the Public and Exclusive Undertakers for the Memorial Society of B.C. 658-5244.

310 FUNERAL DIRECTORS

Sands

SEVEN CHAPELS
SERVING
VANCOUVER ISLAND
Sensible Prices
Dedicated Service
For Information In
Victoria Phone
388-5155

MEMBER BY INVITATION
NSM NATIONAL SELECTED MORTICIANS
SINCE 1902
VICTORIA, 388-5155
SIDNEY, 656-2932
COLWOOD, 478-2821
NANAIMO, 753-2032
DUNCAN, 746-8213
LADYSMITH, 245-2331
Removal And
Service Arrangement
Covering Vancouver Island
A Division of Sands

IFC INTERNATIONAL FLIGHT CARE
Specializing in
forwarding to or from
anywhere
WORLD WIDE FUNERAL
INFORMATION SERVICE
call collect (604) 388-5155
or cable
"Mortuary Victoria"
A Division of Sands

311 MONUMENTALS

STEWART MONUMENTAL Works Ltd.
ESTABLISHED 1896
Memorial of Distinction
Marble fireplace and tabletops
1403 May St. 384-3452

MORTIMER'S MONUMENTS
709 KINGS 383-6421
ESTABLISHED 1877
"The Finest in Craftsmanship"

313 MISCELLANEOUS

IN MEMORIAM DONATIONS
to be used exclusively for
CANCER RESEARCH
should be directed to
CANADIAN CANCER SOCIETY
857 Caledonia Ave., Victoria

HOW TO WRITE A GOOD CLASSIFIED ACTION AD

1—IT'S BEST to start your ad with the name of the article or service you have to offer. If you have an apartment, room etc., for rent, or property for sale, start your ad with the location.

2—BE CLEAR. Readers respond more quickly and favorably when given complete, definite information. Always include the price in your advertisement.

3—MAKE IT EASY for the reader-prospect to reach you. Always give your telephone number or your name and address. If you do not have regular hours, state a preferred time for the prospect to get in touch with you.

4—PLAY SAFE. You get the greatest reader attention by using consecutive insertions. A six-day order is best and costs less, and you can, of course, stop your ad as soon as you get the results you want. You pay only for the days your ad appeared. Lower yearly rates are available to those who wish to keep their services or products before the public.

5—PLACE YOURSELF in the reader's position and ask yourself what you want to know about your offer. The answer you give will make a good Want Ad.

6—GIVE YOUR PROSPECT every inducement you can with good copy. Classified action-ad readers have the money and are already interested in buying the merchandise or service you have to offer; the details and information you give are the most important.

7—TO PLACE YOUR AD, call 386-2121, your direct line number to fast Want Ad action. A courteous, efficient advisor will be glad to help you word and place your order. And remember, Classified Action Ads afford you the most complete coverage. Telephones are open 8:00 a.m. to 6:00 p.m. for you de-Monday through Saturday can. Don't allow the reader to speculate.

386-2121

Price Split Remains

Washington Post

WASHINGTON — There is little possibility that Saudi Arabia and Iran will reach a compromise on the price of oil marketed by the Organization of Petroleum Exporting Countries before July, U.S. state and treasury department officials said this week.
"Government and oil industry analysts have been maintaining a close watch on international price and supply developments since the OPEC set new prices last December.

At that time Saudi Arabia and the United Arab Emirates, which account for one-third of OPEC's total production, refused to increase prices more than five per cent while Iran and 10 other producers set a two-phase 15 per cent increase.

"There is no evidence that either the high or low-tier producers wish to reach an accommodation on prices — the possibility that a two-tier system could remain in effect beyond July exists," a state department official said.

A senior Saudi official, Dr. Farouk Akhdar, said in an interview with The Washington Post that Saudi Arabi would not seek a compromise with Iran. "It is difficult to divorce price from political factors," Akhdar said.

Akhdar, who is Secretary General of the Royal Commission for the Country's western provinces of Jubail and Yanbu, stressed that the Saudi's have pursued a course of moderating OPEC prices. "Saudi Arabia," Akhdar said, "would never let the world economy suffer because of her decisions."

Government and industry sources said Saudi Arabia's Crown Prince Fahd, who will meet with President Carter in Washington next month, forged the Saudi's moderate pricing policy.

At a meeting with oil company officials in Tehran last month, the Shah of Iran said he expected the companies to continue to buy Iranian oil, in spite of the price differential with Saudi oil.

Following the December OPEC meeting, the Saudi's told the Arabian American Oil Co. to increase production to 9:6 million barrels a day, but because of severe weather conditions in January, Aramco was able to produce and ship only 8.4 million barrels a day.

The weather at Ras Tanura, Saudi Arabia's major oil port, and a rising demand for oil in the consuming countries enabled Iran to ship 5.1 million barrels of oil a day in January. In February Iran's production rose to 5.6 million barrels a day.

U.S. government analysts said that if Iran's production falls much below 4.9 million barrels a day the Shah may ask the State Department, as he did last year, to put pressure on the oil companies to increase production.

"The companies are not feeling the strain now, but they could later this spring, depending upon demand," one industry source said.

The next OPEC ministerial meeting is scheduled to take place next July in Stockholm.

NOTICE OF APPLICATION FOR CHANGE OF NAME

NOTICE is hereby given that an application will be made to the Director of Vital Statistics for a change of name, pursuant to the provisions of the "Change of Name Act," by me: — George E. Padgett known as George E. Williams of 9732A First Street in Sidney, in the Province of British Columbia, as follows:
To change my name from George Earl Padgett to George Earl Williams. My wife's name from Sylvia Verniece Padgett to Sylvia Verniece Williams.
Dated this 9th day of March, A.D. 1977
George E. Padgett

NORTH FRASER HARBOUR COMMISSION

TENDERS

SEALED TENDERS ADDRESSED TO the Chairman, North Fraser Harbour Commission, South Foot Oak Street, Vancouver, B.C. and endorsed —
"LOG TRANSIT MOORING DOLPHINS — NORTH ARM, FRASER FRIVER — VANCOUVER, B.C."
will be received until 11:00 A.M. PST — 25 MARCH, 1977
Tender documents can be obtained on deposit of $50.00 in the form of a CERTIFIED bank cheque to the order of the RECEIVER GENERAL FOR CANADA, through the Department of Public Works, Canada, 1110 West Georgia Street, Vancouver, B.C. V6E 3W5.
The deposit will be refunded on return of the documents in good condition within one month from the date of tender opening.
To be considered each tender must be submitted on the printed forms supplied by the commission and must be accompanied by the security specified in the tender documents.
The lowest or any tender not necessarily accepted.
Chairman,
North Fraser River Harbour,
Commission.

MINE DELAYED

PRINCE GEORGE (CP) — Winslow Bennett, president of Equity Mining, says development of a silver mine 24 miles south of Houston has been put off for one year.

The 4,800 ton-per-day open pit mine was supposed to start up in the spring and hire about 175 workers.

Bennett said in a telephone interview from Vancouver that start up has been delayed because a smelting contract was not available in time.

Set for Tourists

MIAMI, Fla. (AP) — A Cuban tourist official said Friday the island is ready for the first U.S. tourists since a Communist government took over in the early 1960s. The 16-year U.S. ban on travel to Cuba will expire March 18. Gary Gonzalez, director of Cuba's national tourism office, said he expects several thousand U.S. visitors within the next few months.

COMMIT SSUICIDE

Special Offer

FOR PRIVATE PARTY CLASSIFIED ADVERTISERS

Use this handy coupon to place your Classified Advertisement and save money.

Name .....
Address .....
.....
Phone No. .....
Signature .....

FILL OUT AND MAIL, OR DELIVER IN PERSON TO
SPECIAL OFFER
Victoria Press Ltd.,
P.O. Box 300,
Victoria, B.C.
V8W 2N4.

No. of Insertions ..... Amount Enclosed $.....
Your ad will run as soon as possible upon receipt of this coupon and payment, or please specify consecutive dates:
.....
.....
Classification Number ..... 10 WORDS MINIMUM

10 Words for 1 insertion in The Daily Colonist and Victoria Times: $1.00
10¢ for each additional word.
10 Words for 3 insertions in The Daily Colonist and Victoria Times: $2.50
25¢ for each additional word.
10 Words for 6 insertions in The Daily Colonist and Victoria Times: $4.00
40¢ for each additional word.
Victoria Press Box Charge $2.75 per month.
☐ Replies to be mailed. ☐ Replies to be held for pickup.

All ads must be written in regular classified style, and run on consecutive days.
All real estate, mobile home, rental and business advertising is considered to be commercial advertising and will not qualify for this special offer.

SEND CHEQUE or MONEY ORDER
— NO REFUNDS —
This coupon valid until June 1st, 1977

THE DAILY COLONIST AND VICTORIA TIMES

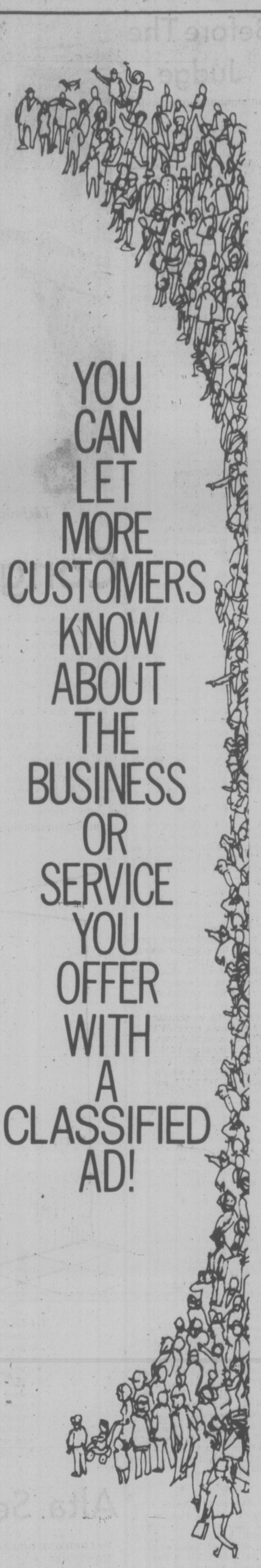

THE DAILY COLONIST
AND
VICTORIA TIMES
CLASSIFIED ADVERTISING DEPT.
386-2121
PHONE: MON.-FRI. 8 a.m.-6 p.m.
SAT. 8 a.m.-5:30 p.m.

Before The Judge

A 22-year-old Victoria man was committed for higher court trial on two cases and elected trial by judge and jury on another in Victoria provincial court.

George Earl Storry, 22, of 1544 Bank, was committed by Judge Blake Allan after preliminary hearings in connection with a Jan. 29 incident in Saanich which involved a woman and her two children and a Jan. 4 Colwood incident in which two men were slightly injured by a shotgun blast while attempting to make a night bank deposit.

Storry and Ronald James Kellington, of 3440 Seaton, were committed to stand trial on two counts of extortion and one count each of kidnapping, possession of a weapon and possession of money obtained by extortion in connection with the Saanich incident.

Allan discharged the pair on a charge of pointing a firearm after Crown counsel Nicholas Lang agreed with William McElmoyle, defence counsel for Kellington, that there was no evidence led on that charge.

The preliminary hearing took more than two days and was followed immediately by Storry's hearing on charges of attempted armed robbery, discharging a firearm and possession of a dangerous weapon.

Committal on those charges came during the mid-afternoon.

Storry is being represented by legal-aid lawyer Lenore Boyes.

Storry also appeared before Judge William Ostler on joint charges with 19-year-old Albert Norman Laberge of escaping lawful custody and being unlawfully at large.

Storry again elected trial by judge and jury while Laberge reserved his election until Tuesday, when the question of bail might be dealt with.

★ ★ ★

A former Winnipeg resident, caught in the web of a major tax audit crackdown of the hotel and restaurant industry there, received a stiff fine.

David Robert Culmer, 31, of 5184 Del Monte, pleaded guilty to income tax evasion and was fined $1,800 by Ostler.

Crown counsel Harold Turnham told the court the charge stemmed from the period Jan. 1, 1973, to April 30, 1975, when Culmer was a banquet manager of a Winnipeg hotel.

Turnham said Culmer received $2,868 in gratuities in 1973 and only reported $1,025 of that sum. In 1974, Turnham said, Culmer earned $13,778.57 in tips and only reported $2,450, making a suppressed income of $10,303.57 and an avoidance of $2,346.59 in federal income tax alone.

Turnham asked for the maximum, 100 per cent of money owing penalty but defence lawyer Robert Chamut asked for a much smaller fine because his client had paid the amount owing.

★ ★ ★

Ostler handed out a four-month sentence to a 25-year-old man who shoplifted $38.43 worth of cutlery Tuesday from the Canada Safeway store at 2635 Quadra.

Robert Francis Churchill, of no fixed address, pleaded guilty Wednesday to theft under $200.

Defence-lawyer Clifford Watt, arguing for a lengthy probation and direction to seek psychiatric help, admitted his client was "a bit of a con man" who was not happy with his station in life and desired to live somewhat beyond his means.

However, Ostler reminded Watt that his client already had the chance to do that and rejected the offer of a long probation.

★ ★ ★

A 43-year-old Alberta man arrested recently when he got off a plane at Pat Bay airport pleaded guilty to a Nov. 6, 1974, charge of impaired driving and was jailed 21 days.

Thomas William Boon, who also pleaded guilty to driving while prohibited, failed to appear Nov. 25, 1974, in Victoria provincial court, court was told, and a warrant for his arrest was issued and had been oustanding since that time.

Mulligan told the court Boon had previous convictions for related offences in 1973 and 1974 and also said Boon appeared Dec. 29, 1976, before Judge Harold Alder in Victoria court, but under his brother-in-law's name, Jack Albert Hungle.

Ostler was advised that Boon pleaded guilty at that time to having a blood-alcohol reading over .08 and was fined $500 under Hungle's name. Police caught up with the ruse after checking fingerprints.

In addition to the jail sentence, Ostler fined Boon $200 on the other charge.

Technician studies heartbeat of rat to determine effect of saccharine on animal's system

Congress Attacks Sweetener Ban

Times News Services

A move was begun in the U.S. Congress Friday to challenge the ban ordered this week by the Food and Drug Administration on the artificial sweetener saccharin.

In the Senate, the Labor Committee's subcommittee on Health said it will hold hearings on the FDA saccharin order later this spring, and on the House side Rep. Paul G. Rogers (D-Fla.) called hearings to begin a week from Monday under the jurisdiction of the subcommittee on Health and the Environment which he chairs.

Witnesses will include officials of the FDA and the companies that make saccharin.

At the same time, Rep. James Martin (R-N.C.) introduced a resolution calling for the FDA ban to be delayed until Congress holds hearings and finds "that normal consumption of saccharin is unsafe."

"The FDA research establishes that saccharin is potentially carcinogenic if consumed in large enough quantities," Martin said in a letter he sent to all members of congress.

"My calculation is that a consumption rate of about 800 cans of diet drinks a day is therefore dangerous."

The FDA ordered the ban on saccharin when Canadian tests showed that saccharin caused bladder cancers in rats. The Canadian tests involved two groups of 100 rats each that were fed diets that consisted of 5 per cent saccharin. Large doses are necessary in testing laboratory animals, partly because they live such a short time.

The congressmen point to a U.S. study involving monkeys which did not prove a high incidence of cancer after doses of saccharine were administered.

In Ottawa, a senior health department official termed the U.S. study "useful, but not definitive."

Dr. Alex Morrison, head of the health protection branch, said the U.S. study conducted by Dr. Frederick Coulston of the Albany, N.Y. Medical Centre involved too few animals. Only six monkeys were used over too short a period of time to prove saccharin was harmless, he said.

"We're completely aware of that study because we helped finance it and did some of the urine analysis," Morrison said.

"You must remember that in our rat studies it took two generations for the bladder tumors to appear and 6½ years is hardly two monkey lifetimes."

Charges by spokesmen of American companies which either use or manufacture saccharin saying the three-year Canadian health department study is "scientifically flimsy" are unfounded, he said.

★ ★ ★

BIRCH TREES NEW SUGAR?

PULLMAN, Wash. (AP) — Birch trees contain a natural sweetener that might be a good replacement for saccharine, and will even be good for people's teeth, a food researcher says.

The carbohydrate xylitol has the same number of calories as sugar, but does not produce fat, says Dr. A. L. Branen, who has begun testing the chemical on pigtail monkeys.

Xylitol is found naturally in many fruits and vegetables, and is used as an artificial sweetener in Finland, which has huge stands of birch forest, Branen says.

Canada has banned saccharine — the artificial sweetener most widely used in the country — because of experiments which indicated rats fed large doses developed cancer.

Xylitol looks and tastes much like sugar, but does not have the same effect on persons suffering from diabetes because there is no increase in sucrose, Branen says.

Xylitol, unlike many other sweeteners, actually might prevent fat formation in the body, so could have applications in the problems of heart disease and obesity, Branen says.

"No one understands exactly why this is, but xylitol prevents fat synthesis," he adds.

CANADIAN FINE ART COURSE
Registering Now
YM-YWCA
880 COURTNEY
3-12

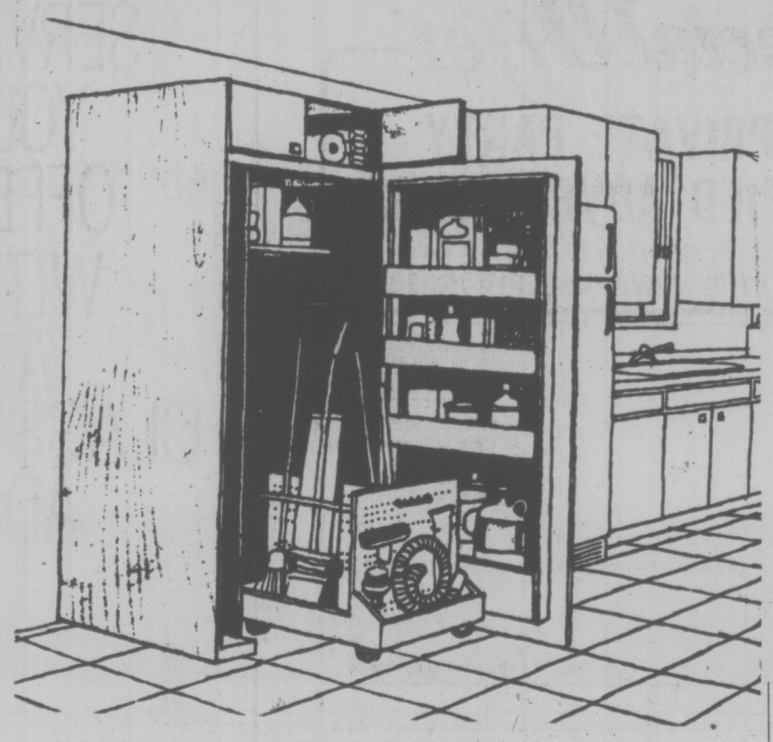

CLEANING CENTRE that works well is worth a corner of kitchen or hallway. Roll-around cart goes wherever you go and brings all you need with it. Cabinet is built of three-quarter inch plywood and shelves of 1x4-inch pine. A pocket on one side of cabinet can be used to store ironing board. Fit top doors with a lock for safe storage of pesticides and other household poisons. To order the Cleaning Centre with Roll-Around Cart pattern No. 30268, send $2 cheque or money order plus 50 cents for handling and postage to Deco-Plans, Victoria Times, P.O. Box 90, Boucherville, Que.

Alta. Sees $248M Surplus

By LORRAINE GIBEAULT

EDMONTON (CP) — A large increase in spending on the province's natural gas price protection plan pushed the 1977-78 budget 1.1 per cent over the government's anticipated 10-per-cent limit on spending increases, Provincial Treasurer Merv Leitch said Friday night.

A 50-per-cent boost to $105 million in funds allocated to the plan, which reduces natural gas price increases for Alberta consumers, highlighted Leitch's spending estimates for the fiscal year beginning April 1.

He presented a $3.329-billion budget forecasting a $248-million surplus in a year to be marked by government spending restraint.

But he said the price protection plan "was of such vital importance" to Albertans that the Progressive Conservative government decided it should be expanded and exempted from the 10-per-cent guidelines announced last November.

The government applied restraints most severely to its own operations, where anticipated spending of $1.116 billion is an increase of 7.7 per cent over that of the current fiscal year, which ends March 31.

There were no tax changes in the budget, but Leitch said some Alberta taxpayers would notice minor changes in assessments due to new federal-provincial fiscal arrangements, which provide a transfer of some tax points to the provinces from the federal government.

Leitch said the mechanics of the transfer would account for any tax differences.

For example, a person with a taxable income of $7,000 would pay $12 less tax under the new arrangement, while someone earning $30,000 in taxable income would pay $28 more.

The same arrangements account for an additional 1.3 per cent increase in spending proposals over 1976-77, but Leitch explained it was not in fact an increase in spending.

It results from $40 million in federal money going into the budget instead of directly to the Alberta Health Care Insurance Commission, as was the case under previous federal-provincial agreement.

The budget also promised increased unconditional assistance to municipalities, more money for public and senior citizens housing, a 350-per-cent increase in library grants and expanded education programs, especially for smaller schools.

BALLROOM DANCING
(2 levels)
Registering Now
YM-YWCA
880 COURTNEY
3-12

Since 1912
Sands
The Sands Family Serving Vancouver Island

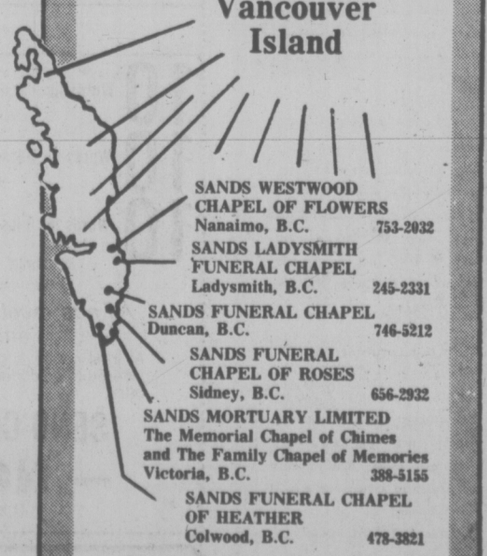

SANDS WESTWOOD CHAPEL OF FLOWERS
Nanaimo, B.C. 753-2032
SANDS LADYSMITH FUNERAL CHAPEL
Ladysmith, B.C. 245-2331
SANDS FUNERAL CHAPEL
Duncan, B.C. 746-5212
SANDS FUNERAL CHAPEL OF ROSES
Sidney, B.C. 656-2932
SANDS MORTUARY LIMITED
The Memorial Chapel of Chimes and The Family Chapel of Memories
Victoria, B.C. 388-5155
SANDS FUNERAL CHAPEL OF HEATHER
Colwood, B.C. 478-3821
Rely on Sands
Members of NATIONAL SELECTED MORTICIANS.
Since 1952
(by invitation)
NSM
SANDS MORTUARY Limited
11-27

WAREHOUSE
FOOD STORES

3475 QUADRA ST.
BURNSIDE PLAZA
47 SONGHEES RD.
877 GOLDSTREAM, LANGFORD
OPEN EVERY NIGHT 'TIL 9
SAT. 'TIL 6
QUADRA, LANGFORD, AND BURNSIDE STORES OPEN SUN. 10 A.M. TO 6 P.M.
Prices Effective Sun., Mon., Tues.
We Reserve the Right to Limit Quantities
Stock on Hand Only

REDEEMABLE ONLY AT YOUR WAREHOUSE FOOD STORES
40¢ SAVE 40¢ 40¢
on your next purchase of NABOB GROUND COFFEE
Limited to one coupon per person
NABOB
40¢ COUPON EXPIRES: MARCH 26, 1977 40¢
Clip this coupon and bring it to ANY WAREHOUSE FOOD STORE WHEN YOU SHOP. YOU WILL GET 40¢ OFF ONE LB. OF REG. OR FINE NABOB COFFEE.

PARKAY MARGARINE
The people's favorite!
3 LBS. WITH $5.00 ORDER OR OVER. 1.29

POTATOES
No. 1's and 2's. Red.
20-LB. CELLO BAG. 98¢

FRYING CHICKEN
CUT UP. 5-lb. BAG
PER LB. 77¢

DEVON or EVERSWEET BACON
LEAN, SLICED, RINDLESS. LB. 1.19

FRESH GROUND BEEF
Reg. 100% BEEF.
LB. 57¢

KRAFT RANDOM CUT, CHEDDAR CHEESE
ALL 10% OFF Regular Prices

ORANGE FLAVOR CRYSTALS
ALLEN'S
4 PKGS. 59¢

TOILET TISSUE
WHITE SWAN
4 ROLLS 89¢

SANDWICH BAGS
150's 49¢

Sea of hands, smiles greet Trudeau

Jeers to Cheers For PM in Quebec

Time News Services

MONTREAL — Audiences greeted Prime Minister Trudeau on a one-day Quebec swing Friday with the full gamut of receptions ranging from loud boos to lusty cheers.

The boos came early in the day from striking flour mill workers; the cheers when he spoke later at a special citizen ship ceremony.

Waving Canadian flags, about 2,000 persons cheered heartily when Trudeau told them that separatism will be overcome by their desire to keep the country unified.

Trudeau told the crowd, composed mainly of recent immigrants, that they should not be slaves to their past, but should work towards Canadian unity.

It takes both emotion and reason to hold a country together, Trudeau said.

"This is what makes a nation," he added.

The jubilant mood contrasted markedly with the prime minister's earlier visit to the Montreal suburb of Verdun where he was loudly booed by the striking flour mill workers protesting an anti-inflation board ruling.

About 50 demonstrators, carrying placards saying "Down with the Trudeau law," had been waiting for more than an hour.

When the prime minister arrived the crowd had grown to about 300 people in front of the Verdun City hall.

Several people were almost knocked down by police motorcycles.

Trudeau, accompanied by Health Minister Marc Lalonde, was quickly escorted into the city hall to meet municipal officials, including Mayor J. Albert Garipy, and to sign the city's guest book.

Throughout the demonstration, an airplane flew overhead towing a banner saying, Welcome Mr. Trudeau.

Urban Affairs Minister Andre Ouellett, who had arrived a few minutes before the prime minister, talked briefly with the demonstrators and was repeatedly heckled.

The workers, affiliated with the Confederation of National Trade Unions, complained that their negotiated wage increase was reduced to eight per cent from 11 per cent by the federal anti-inflation board.

They have been off the job since Feb. 4 to protest the ruling.

Ouellet told the workers that his salary increase had also been reduced under anti-inflation guidelines.

Earlier in Ste. Therese, about 600 college students were relatively tranquil during a question-and-answer session with the prime minister despite the distribution of leaflets ordering him "to go home" and defacement of posters announcing his visit.

While entering the French-language college, about 30 miles north of Montreal, Trudeau received a sprinkling of applause which later was replaced by a few boos.

The most negative reaction was reserved for answers to questions focusing on Quebecers' language and civil rights.

The heartiest applause of the one-hour session was reserved for a student who asked the prime minister whether the army would be sent into Quebec if independence was declared.

The student had compared that hypothetical event with the 1970 October crises, when the War Measures Act was legislated in response to kidnappings of two political figures in Quebec.

Trudeau replied that "a democracy does not hold a country together by force."

Likewise, he said he hoped Quebec would not separate by force.

Another student rebuked Trudeau for refusing a request by Social Credit MP Rene Matte and Quebec author Pierre Vallieres to initiate a new inquiry into the kidnappings. Trudeau said Thursday he would co-operate with such an inquiry.

FORMER FLQ terrorist Pierre Vallieres claims that the federal government is fabricating a situation whereby it could move troops into Quebec — harkening back to the October Crisis of 1970 and the the declaration of the War Measures Act which followed a double kidnapping and a murder by the FLQ.

Separatism Just Plain Madness: Hutchison

CALGARY (CP) — Separatism is "just plain madness" that would impoverish the fragments of Canada and facilitate a complete takeover by the United States, according to Bruce Hutchison, editorial director of the Vancouver Sun.

Speaking to the Canadian Club, he said even Alberta could not escape "the impoverishment for long."

A separate Quebec would find its culture identity engulfed by the overpowering influence of the Americans, he claimed.

Meanwhile, the two remaining English fragments would disintegrate into smaller units that "would soon petition for entry into the great republic to the south — on its terms."

"Our greatest achievement is the partnership — never easy, always clumsy and prickly — of two diverse peoples," Hutchison said.

"The first step is dissolving the national state of Canada. The rest will follow naturally and rapidly."

He said separatists are ignoring the intangible benefits of a country combining to cultures in a dual state.

"Now, we've begun to debate the dismemberment of the nation as if it were a failure," he said, adding the debates wrongly depict the country as a corporation rather than a nation based on tolerance of differences and give and take.

"In non-economic terms, this proposition (separatism) makes no sense."

Canada now is enduring the backlash of a post-war euphoria that inflamed the desires beyond the abilities of Canadians to satisfy them, he said.

This backlash has driven "us into increasing reliance on foreign loans and pushed our productivity rate to one of the lowest in the world."

"Canada is not dying," he said. "It's suffering the withdrawal symptoms of a long economic debauch."

Special UN Meet Status Denied

OTTAWA (CP) — The federal government has refused to give special status to Quebec at a United Nations conference despite a threat by the province to boycott the meetings, officials said Friday.

They said the province demanded special status on a federal-provincial delegation that will attend the UN conference on water in Mar del Plata, Argentina, next week.

In the end the province got no more than Prince Edward Island, Ontario, Saskatchewan and Manitoba — two delegates each on a Canadian delegation of 20 persons and all the advisers they want.

The UN conference is to look at the water resources around the world to see, first, how they can be preserved and, second, how the ever-widening dry areas of the world can be served.

Quebec and the other four provinces expressed strong interest in the conference and talks started last summer on their involvement in the delegation that will be led by Ray Perrault of British Columbia, government leader in the Senate.

★

UNITY GROUP

OTTAWA (CP) — A new group called Commitment Canada is about to join the ranks of organizations being set up to promote nation unity as a result of the election of the Parti Quebecois.

The new movement which organizers hope will focus on the "grass roots" is to be officially launched with a meeting Monday on Parliament Hill.

Organizers of Commitment Canada are to outline their plans and announced their programs at a briefing session for MPs.

An advance notice of the briefing says the movement is "a national volunteer organization formed to provide a focus for expressions of national unity by Canadians from all walks of life."

National Food Policy Sought In Wake of Big Price Jumps

OTTAWA (CP)— Opposition MPs renewed demands Friday for a federal food policy and for a statement about plans to end wage and price controls after figures were published showing a sharp jump in the February inflation rate.

Statistics Canada reported Friday that the consumer price index had jumped nine-tenths of one per cent during February, mainly because of a second consecutive month of large food price increases.

In the Commons, James McGrath said inflation likely will worsen later this year because there may be drought conditions affecting crops in Western Canada.

Finance Minister Donald Macdonald noted that food prices still are rising at a lower rate than they were two years ago.

He rejected McGrath's suggestion that there is a contest within cabinet between Agriculture Minister Eugene Whelan and Consumer Affairs Minister Tony Abbott that is preventing the government from developing some kind of national strategy to control food price rises while ensuring producers a fair return.

Macdonald said a national food policyy is no protection against conditions, like droughts, that affect crops.

Sinclair Stevens asked Macdonald whether the government still feels it can meet its stated target of a six-per-cent inflation rate by the end of this year.

Macdonald said the rise in food prices during January and February had been anticipated. If enough control is exercised over non-food items measured by the consumer price index, particularly services, then six per cent remains an attainable target.

February was the second successive month in which food prices rose strongly, after a year of relative price stability. Fresh produce, particularly vegetables, pushed consumer costs up in Febuary.

DIEFENBAKER RAISES A BURNING ISSUE

OTTAWA (CP) — John Diefenbaker pleaded with the government Friday to join in a round-the-world burning of bonfires June 6 to celebrate the Queen's silver jubilee.

Diefenbaker, 81, cited reports that Canada, because of costs, would not be taking part in a celebration whereby bonfires would be ignited in various Commonwealth countries, the burning to be covered by television and relayed by satellite around the Commonwealth.

"Surely the government is not going to follow a niggardly policy," Diefenbaker protested in the Commons.

"I remember that we did have some discussion on the feasibility of lighting bonfires," replied John Roberts, secretary of state.

He added, tongue in cheek: "I will have to consider not only the cost of starting the fires, but the cost of putting them out.

"I will look into the question and report back."

OPTION OFFERED NORTH

Times News Services

OTTAWA — An alternative to a public inquiry into the steps towards provincehood was offered to the Northwest Territories legislative council Friday by Northern Affairs Minister Warren Allmand.

Allmand, who summoned the council here for a special meeting, offered to appoint a special representative to consult fulltime with council on future political development.

The 15-member elected council has refused to approve the territorial government's $243 million budget for fiscal 1977-78 until Ottawa agrees to a public inquiry.

The N.W.T. government needs the money for April 1.

The president of the Indian Brotherhood of the Northwest Territories said, meanwhile, that an Indian government in the north would control profits earned by resource industries of the Indian

PQ Defeat Forecast

LONDON, Ont. (CP) — Jean Chretien, federal minister of industry, trade and commerce, said Friday he expects the Parti Quebecois to be defeated in the next Quebec election.

"A lot of my friends voted PQ, not because they wanted to separate but because they wanted to get rid of former premier, Robert Bourassa," Chretien said in an interview.

"Bourassa wasn't corrupt as some have tried to make out. He was just inept."

He called on Canadians to stop "petty bitching" about the language on box tops and in airport towers and to do their part to ensure Quebec stays in Canada.

CONVERSATIONAL FRENCH (2 levels)
Registering Now
YM-YWCA
880 COURTNEY
3-12

EATON'S

BUYLINE 388-4373
Store Hours Daily: 9:30 a.m. to 5:30 p.m.
Thurs. and Fri. Shop 9:30 a.m. to 9:00 p.m.

Ultima II
fresh looking
cosmetics for spring
with soft,
sunny shades
for lips and nails

CHR extraordinary face makeup — blended with Collagen 100 plus C.H.R. moisturizers to encourage suppleness in dry skin and minimize fine dry lines. Six beautiful shades.
1.25 oz. 17.50

Blushing cream — For radiantly moist color, smooth on over foundation, under powder. Gives a warm natural glow to cheeks. Glazed pink strawberry, glazed peach or soft Sienns. 6.50

Super Luscious lipstick — Creamy textured, long lasting lip color. Choose from berry pink, tawny rose, brandy peach, sunny melon, ivory pink or pink toffee. 3.50

Ultima II nail color — Set of perfect creme Phase 1 to clean the nail, plus perfect creme Phase 2 to enhance the nails with color. In soft pink, peach wine, peach brandy and true pink. 4.50

From March 14 to 26 take advantage of the Ultima II special offer at Eaton's. With any Ultima II purchase of 6.00 or more, you will receive a bonus "Top-Priority Kit". Kit contains: Mineral Mask Concentrate, Eye Creme Concentrate, Creme Spun Patia Eye Shadow (snow violet), Lipstick (hushed pink) and Ciara Concentrated Cologne Spray 80 strength. Come in and discuss beauty care with our Ultima II cosmetician, Leslee Fiedorowicz.

Cosmetics, Dept. 216, main floor, Victoria.

EATON'S

MARCH BIG SALE

Starts Monday

Timely buys on spring and summer fashions, outdoor equipment and more. Big bargains in every department. Just say "charge it" on your Eaton's account.

OPENING HOUR SPECIALS

On sale 9:30 a.m. to 10:30 a.m. while quantities last. Personal shopping only. No phone orders. So shop at door opening for these extra expecial values Monday.

Wrap cardigans in stripes, solids
7.99
Light and heavier weights in assorted styles. Limit 2 per customer. S.M.L.
Popular Price Sportswear, Dept. 746, third floor

Sleeveless shells priced right now
99¢
Round and turtleneck looks in assorted fabrics, broken sizes. Limit 3 per customer.
Budget Store Sportswear, Dept 946, lower main

Pull-on pants, a good buy now at
1.99
Machine wash and dry polyester. Broken sizes, some over size. Limit 3 per customer.
Budget Store Sportswear, Dept. 946, lower main floor

Sheer knee-hi's on special, only
39¢
With reinforced toe, wide top. Nude, neutral. Limit 3 per customer.
Hosiery, Dept. 201, main floor

Kayser half slip in Antron III, at
3.49
Cling resistant in white or beige S.M.L. Limit 2 per customer.
Lingerie, Dept. 209 Floor of Fashion

Revlon Blush-on or Face Cleaner
2.99 each
Complexion color in assorted shades. Limit 2 per customer.
Cosmetics, Dept. 216, main floor

Nursery print sleeper sale
1.59 set.
2 pant 100% cotton flannel. Blue, yellow. Sizes 1, 2, 3. Limit 3 per customer,
Infants' Wear, Dept. 210, third floor

Well-known socks for men, special
1.29
Tender Foot socks by Harvey Woods, in variety of colors, 10-12. Limit 4 per customer.
Men's Casual Furnishings, Dept. 228, main floor

Burlington Racer sports socks, just
1.50 pr.
White with two colored bands at top. Orlon acrylic nylon. Limit 2 pr. per customer.
Sporting Goods, Dept. 261, lower main floor

Get cool short sleeve shirts
5.49
Asstd. solid shades in cotton and polyester. 10-16. Limit 1 per customer.
Sportswear, Dept. 246, floor of fashion

Umbrella specials in prints, plains
2.99
Be prepared for a rainy day, ladies. Limit 2 per person
Umbrellas, Dept. 217, main floor

Sweater Kits in heather yarn, at
4.99
32 ozs. bulky light brown heather 100% acrylic yarn. We reserve the right to limit quantities.
Yarns, Dept. 224, third floor

45" sports cotton Perma Press
1.29 yd.
50% cotton/50% polyester. Gold, light blue, red, rust or grape. We reserve the right to limit quantities.
Fabrics, Dept. 233, third floor

Get pre-pasted wallcoverings at
1.09 double roll
Discontinued lines in asst'd. patterns. Limit 3 per customer.
Wall Coverings, Dept. 274, lower main floor

Window blinds in assorted colours
3.99
Assorted sizes and colors. Fittings included. We reserve the right to limit quantities.
Draperies, Dept. 267, second floor, home furnishings building

Buy octagonal vinal hassock
9.99
Button tufted top with embossed design. Black, melon or green. Limit 1 per customer.
Draperies, Dept. 267, second floor, home furnishings building

Kodacolor 110 Color Film
93¢
Cartridge load color print film at a saving! Limit 3 rolls per customer.
Cameras, Dept. 512, lower main floor

Sanyo portable radio special
5.88
Includes earphone. Operates on 2 batteries, not included. Limit 1 per customer.
Radios, Dept. 560, main floor, home furnishings building

Hamburger patty maker for just
2.99
Comes complete with re-usable discs. Limit 2 per customer.
Housewares, Dept. 254, main floor, home furnishings building

Complete crepe making kit, now
5.99
By Nordic Ware. Has everything you need. Limit 1 per customer.
Housewares, Dept. 254, main floor, home furnishings building

Rhododendron buys in 2-gal. container
3.50
Well budded colors of red, pink or blue. Limit 2 per customer.
Garden Shop, Dept. 480, main floor, home furnishings building

Potting soil now specially priced
1.00
Save at Eaton's on the big 20-lb. bag. Limit 2 per customer.
Garden Shop, Dept. 480, main floor, home furnishings building

Buy name brand oil filters for
1.10
Top quality. To fit most American, European cars. Limit 4 per customer.
Automotives, Dept. 263, lower main floor

Pick up Armoral at savings now
1.67
Top quality cleaner and protector of leather, plastic. 4-oz. size. Limit 4 per customer.
Automotives, Dept. 263, lower main floor

Mattel Hub Bubs now priced low
70¢
Friendly moving figures for preschoolers. Limit two per customer
Toys, Dept. 227, lower main floor

Photo album with fold out pages
2.39
Holds 48 photos in 3½"x5" plastic sleeves. Limit 2 per customer.
Stationery, Dept. 208, lower main floor

Betty Crocker's popular cook book
3.99
The latest hardcover edition on sale. Limit 1 per customer.
Books, Dept. 208, lower main floor

Save now on 12 oz. Metamucil
2.29
A natural source bulk laxative. Limit 1 per customer.
Drugs and Sundries, Dept. 212, lower main floor

Magnolax special in 16-fl.-oz. size
99¢
With mineral oil and magnesium hydroxide. Limit 1 per customer.
Drugs and Sundries, Dept. 212, lower main floor

Cristal D'Arques Ashtrays
1.99
Made in France. 24% lead crystal ashtrays. 4" square. Limit 2 per customer.
China, Dept. 252, main floor, home furnishings building

These People Deserve Your Help! See P.15

Good Company
Paul Mann 10 till 2pm
CFAX 1070

93rd YEAR, No. 230 ★★★

Victoria Times

★★★ VICTORIA, BRITISH COLUMBIA, SATURDAY, MARCH 12, 1977 ★★★

15 CENTS DAILY, 30 CENTS SATURDAY

#1 IN NEW VEHICLE SALES ON VANCOUVER ISLAND
PETER POLLEN FORD

Oil Spills Not Harmful?

By MARGOT HORNBLOWER
Washington Post

NEW ORLEANS — Offshore oil pollution is a nuisance, but there is not much hard evidence that spills have any long-term effect of marine or plant life, oil spill experts here say.

Nor is oil pollution a human health hazard, as far as scientists have been able to determine, said representatives of industry, universities and the Environmental Protection Agency at a conference on oil spills.

"I've never heard of a permanently crippled environment because of an oil spill," said Kenneth Biglane, the Environmental Protection Agency's chief oil spill expert. But EPA is sponsoring expensive research because, he said, "We don't know the full effect of oil on the environment, and so long as there's any doubt the public is concerned."

Science may never provide an absolute answer. But as more than a dozen papers presented here this week shows, evidence is mounting from government, industry and university research, that nature is absorbing oil spills with little trauma.

On Feb. 2, 1976, a barge sunk at the mouth of the Potomac River spilling 250,000 gallons of sticky black oil into Chesapeake Bay. Beaches and marshes were fouled, thousands of birds were killed and Virginia officials predicted dire consequences for the area's shellfish industry.

However, after a six-week cleanup, the beaches were virtually free of oil. In a few months the march grass had grown back thicker than before. And, after an eight-month study, the Virginia Institute of Marine Science found no effect on mussels and oysters.

The case of the Chesapeake Bay spill, reported at a conference of oil-spill experts here, is sot unusual. Despite public outcry over a rash of recent tanker accidents, the danger of oil spills appears to have been exaggerated.

When James N. Butler, a Harvard chemistry professor, started oil-pollution research six years ago, he recalled, "Jacques Cousteau (the undersea explorer) was saying that the oceans were dying and I was fairly alarmed. But the longer "I've been in the business, the less true that seems to be."

Butler studied tar lumps from oil tanker discharges in the central Atlantic and found no discernible effect on ocean plants or animals. Other scientists, under contract from the American Petroleum Insti-

See OIL Page 2

Fishboat Sinks

A 59-foot packer loaded with herring sank this morning in Georgia Strait, the seventh fishing boat that has foundered since the herring season started.

A spokesman at Pacific Rescue Centre said the two crew members aboard the B.C. Bird reported the vessel taking on water at 9:02 a.m. about mid-way between Bowen Island and Nanaimo.

Eighteen minutes later the centre received word the boat had sunk. The crewmen were picked up by a passing fishboat, the Helen 2.

KITIMAT PROBER WELCOMED

VANCOUVER (CP) — Environmental and pipeline spokesmen are happy with the choice of Andrew Thompson as head of a public inquiry into the proposed Kitimat, oil port and tanker route, but are disappointed with the time allowed for the inquiry.

"We're very disappointed in the time frame," Jack Cressey, project manager of the proposed Kitimat-to-Edmonton pipeline, said in an interview Friday.

He said construction of the project should begin no later than next winter to meet the needs of the United States to have crude oil by April, 1979, "and there is no hope under this schedule."

The consortium behind the $500 million proposed pipeline will reevaluate its plans in light of the delay, he said. "We have to look at whether all of our partners want to continue in — because if they don't, the project will just have to be aborted."

Justice Minister Ron Basford announced Friday that Thompson, a university of British Columbia law Professor specializing in environmental law and a former chairman of the B.C. Energy full-scale public inquiry. Commission, would head the

Cressey and environmental spokesmen said they are extremely pleased with the government's decision.

"We couldn't be happier with the government's choice," said Gary Gallon, executive director of the scientific pollution and environmental control society.

"He's fair, he won't kowtow to the federal government, he has a mind of his own and we have observed his work," Gallon said.

Thompson, energy commission chairman from 1973 to 1975, also was a founding member of the Canadian Petroleum Law Foundation and is on its board of directrors.

He is chairman of the Canadian Arctic Resources Committee.

Blizzards, Winds Create U.S. Havoc

WHICH CAME FIRST, the chicken or the egg? The grade 1 class of Mrs. June Domke at Fairburn school has found the answer in science project which had them hatching eggs. From left, Wayne Kobley, Teresa Robertson, Wade McKenzie with chick, Paul McKinnon, Greg Hewgill and Dennis Rados are fascinated by results of their research. (John McKay photo)

Times News Services

KANSAS CITY — Parts of the western plains remained paralysed early today after a blizzard dumped about 30 centimetres (12 inches) of snow in some area, stranding motorists, disrupting utilities and blowing away topsoil from already stripped fields.

In Kansas, two farmers were reported missing, one since Thursday night, as blowing snow hampered traffic.

Five deaths were blamed on the storm in Colorado. Three persons died when their car overturned on a snow-covered highway, and the bodies of two men were found in a wrecker stranded in snow near Colorado Springs.

The snow turned to rain in some areas, but a second storm was forecast to enter the area last Sunday.

Highways on three sides of Denver were blocked by snow that was being pushed into drifts by winds gusting up to 150 kilometres an hour (95 m.p.h.)

The closing of Interstate 70 and U.S. 36 stranded 200 people in the town of Strasburg, Colo., 40 miles east of Denver, doubling the town's population.

Tornadoes tore up trees, and knocked down homes in other western and plains states.

Eastern states, meanwhile basked in record wormth.

Tornadoes were reported Friday in Texas, Louisiana and Missouri. One tornado touched down near Marshall, Tex., leaving a swath of uprooted trees in its wake.

"It's lousy. Sixty mile an hour winds — gusts up to 75. (96.5 — 120.6 k.p.h.)

There's no moisture anywhere," said a sherriff's spokesman in Potter County. "The dirt is about to blow us all away."

The weather wasn't affecting plans to open the annual Rattlesnake Roundup at Sweetwater, Tex., where more than 5,000 pounds of snakes already were waiting.

Tornadoes also crerated havoc in northeastern Louisiana, but no injuries were reported. Another tornado hit Isabella, Mo., injuring at least one mibile home resident.

Agriculture officials in Colorado said the moisture will help parched fields, but said the areas that received no snow were damaged by the high winds, and traffic in some areas with little snow was hindered by blowing dust. (See picture on Page 2.)

WEEKEND EDITION
Price 30 Cents

INDEX

	Page
Births	42
Chess	41
Church	8, 9
Classified	42-57
Comics	35
Deaths	57
Family	32-34, 36
Finance	6, 7
Gardening	30
Sports	16-17
Theatre	38-40
Travel	23-29

WEATHER
Tonight, Sunday:
Some Cloud

Fire Risk After Pot Count?

VANCOUVER (CP) — A human rights board of inquiry reserved decision Friday on whether the Insurance Corporation of British Columbia committed discrimination when it cancelled the fire insurance of a man who had been charged with trafficking in marijuana.

Leon Getz, chairman of the one-man board, said he would announce his decision next week.

Stein Gudmundseth, lawyer for the human rights commission, argued that there were no reasonable grounds under the human rights code for ICBC to cancel the fire insurance held by Robert Heerspink on two buildings in Sidney.

Heerspink's trial on the marijuana charge comes up in Victoria provincial court next week.

Gudmundseth argued that In arguing for the right to cancel Heerspink's insurance ICBC was seeking the right "to be arbitrary, to be reckless and to discriminate."

The human rights commission argued that under the code the only grounds for discell a policy within 15 days sex, which may be considered in assessing risk.

Ken Mackenzie, lawyer for ICBC, said insurance law specifically allows ICBC to cancell a policy witin 15 days after sending notice by registered mail, as was done in the case of Heerspink.

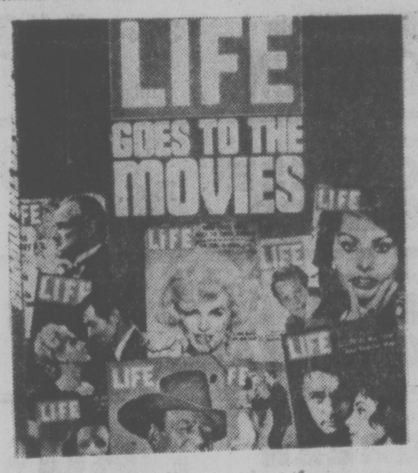

Movie Contest Prizes Boosted

Ten copies of the book Life Goes to the Movies have been added to the growing list of prizes for the Times-CJVI Academy Award contest.

The books are in addition to the grand prize of a weekend for two in Hollywood and five runner-up prizes of a night on the town in Victoria including dinner for two at Tht Empress and a movie.

The grand prize has also been increased this year to include hotel accommodation and a side trip to Disneyland as well as air fare for two and a tour of Universal movie studio.

The book, which contains 761 photographs among its 304 pages, has been widely priased by reviewers.

Its retail price is $19.95.

Prizes are awarded in a draw from among those who have correctly predicted the winner of Academy. Awards for best actor, best actress and best picture as announced March 28.

Official entry forms will be printed in the Times starting Monday.

The Times is running a daily series on the nominated candidates to help readers make a decision.

The nominees are:

Best actor — Robert Denior, Peter Finch, Giancarlo Giannini, William Holden and Sylvester Stalone.

Best actress — Marie-Christine Barrault, Faye Dunaway, Talia Shire, Sissy Spacek and Liv Ullman.

Best picture — All the President's Men, Bound for Glory, Network, Rocky, Taxi Driver.

Rules of the contest, along with the official ballot, will be published in the Times, starting Monday.

In addition to the major prizes, a total of 700 double passes to a theatre party at the Capitol 2 p.m. Wednesday, March 30, will be drawn from among the early entres. Everyone who enters early will be eligible for this draw, whether they have the correct answers or not. There will be the premier of a major motion picture at the party along with door prizes and the draw for the major awards.

Winners of major prizes do not have to be in attendance in order to win.

NEWS BRIEFS

Letter Bombs

NEW YORK (UPI) — Three letter bombs were found Friday night and early today at a post office in lower Manhattan, police reported. One of them ignited, slightly injuring one employee.

Newsstands Raided

PRINCE RUPERT (CP) — RCMP raided a bookstore and two newsstands Friday and seized several hundred books. A spokesman for one newsstand said photographs were also taken by police. No charges had been laid.

Dollar Bounces Up

MONTREAL (CP) — The Canadian dollar bounced back on New York money markets after a flurry of buying late Friday, closing up a full 62 points from Thursday at $0.9525 in terms of United States funds.

Callaghan Arrives

OTTAWA (UPI) — British Prime Minister James Callaghan arrives today for a one-day visit and private talks with Prime Minister Trudeau.

Obscenity Charge

OTTAWA (CP)— An obscenity charge has been laid against Radio-Canada, the French arm of the CBC, following the Nov. 28 broadcast of a film entitled, J'irai comme un cheval fou — I go like a wild horse, Ottawa morality officers said Friday. The film showed people defecating and eating live baby chicks.

Daily Interest

VANCOUVER (CP) — The Bank of British Columbia announced Friday introduction of a daily interest account plan. Depositors with a continuing balance of $500 or more will earn interest calculated on the daily balance. Interest will be credited to the account once a month.

Ship-Building Boost 'Too Late' for Yarrows

The general manager of Yarrows said today increased federal subsidies for the shipbuilding industry still won't make B.C. competitive with foreign shipyards but should bring some "spinoff" business.

Don Challinor was commenting on word from Ottawa Friday that shipbuilding subsidies offered by the government are being increased from 12 to 20 per cent immediately to avoid imminent layoffs in the industry.

As far as the West Coast is concerned, the help comes far too late to avoid layoffs, he said. The Esquimalt yard had about 900 workers last summer and that's now just over 100.

While there are no new construction contracts in sight, Challinor did say ship repair work is starting to pick up and he anticipates Yarrows will be busy, with a payroll of 400 to 500, by summer.

In Ottawa Friday, Industry Minister Jean Chretien said Canada is suffering from a worldwide downturn in the freight shipping market and overcapacity in the international industry.

Canadian shipyards were faced with intense competition from foreign shipbuilders who can count on extensive support from their governments, Chretien said.

Without new orders in the immediate future the industry could be faced with layoffs of 4,000 by the end of the year.

In B.C., Yarrows and Burrard Dry Dock in North Vancouver have about half of the province's shipbuilding capacity.

Chretien said the subsidy increase could cost up to $30 million over the next three years, depending upon its success in attracting new shipbuilding business.

The increased subsidies are effective immediately and will be offered an applications received between March 1 and Aug. 31. The government will consider further action later in the year.

The August deadline was set because orders must be received by then to avert layoffs in shipyards during 1978.

See SHIP Page 2

Review Rules Eased

OTTAWA (CP) — The government announced a loosening of Foreign Investment Review Act regulations Friday to allow foreign importing and distributing firms operating in Canada to set up new manufactuting businesses without being subject to review.

At present, takeover and new investment proposals by foreign-controlled companies are not permitted unless the firms can show there will be significant benefit — such as new jobs — to the country.

The new regulations also include provisions that would allow quicker review of takeovers and new investments involving less than $2 million in gross assets and less than 100 employees.

Industry Minister Jean Chretien said in a news release the changes recognize the relation between an established importing and distributing firm bringing in certain products and the setting up of a new business to assemble or manufacture those products.

Que. Keeps AA Rating

NEW YORK (UPI) — Quebec's Parti Quebecois government has received a vote of confidence from Moody's Investors Services with its announcement the election of the separatist government will not affect the AA rating of Quebec's provincial and hydro bonds.

The "factors of strength" for the bonds were not changed by the election so they will retain their designation as "high quality" issues, according to Moodys, one of the two leading U.S. bond rating services.

Islands Trust Changes Called Illegal

By LIZ HUGHES
Times Staff

Changes to the Islands Trust Act proposed by the Social Credit government may be unconstitutional and illegal, Victoria NDP MLA Chas. Barber said Friday.

Liberal leader Gordon Gibson also attacked the bill in the legislature and introduced an amendment which would postpone any consideration of the changes for six months, a traditional "hoist" motion.

The Islands Trust Amendment Act, introduced last month by Municipal Affairs and Housing Minister Hugh Curtis, would remove responsibility for planning and zoning functions on the Gulf Islands from the regional districts and give it to the Islands Trust.

The Islands Trust is comprised of three general trustees, appointed by the provincial government, and two trustees from each of the 13 major Gulf Islands designated in the act. The two local trustees who are elected by their own island residents, sit on the trust only on matters concering their particular island.

Barber said the amendment to the act may be unconstitutional because it gives greater power to the local trustees that they were originally elected to possess.

If Curtis called an election for the island trustees, that would be all right because residents would vote for the trustees on the clear understanding they would now have the power of planning and zoning functions, Barber said.

"But this seems most certainly unconstitutional."

Barber said the introduction of the amendments has caused such conflict and hostility between the regional districts and the Islands Trust that they will probably never be able to work together again.

The change upsets the balance of power that had been established between the trust and the regional districts.

The seven regional districts involved have already asked for a meeting with the premier and Curtis to discus the amendments. Initial reactions from the districts is strongly opposed to the increase in power of the trust.

Barber said the changes introduced by Curtis fail to pass what he call the "Gaglardi test."

He said he would probably trust Curtis who had a good reputation among municipalities, to appoint good people to be general trustees, "but would you trust Phil Gaglardi (the rambunctious former highways minister) to be re-

See ISLANDS Page 2

WESTFIELD

Quiet Quality Living!
1 and 2 BEDROOM APT. HOMES

- Close to Downtown
- Major Bus Routes
- 3 Blocks to Beacon Hill Park
- Near Hospital and Pharmacy
- Low Maintenance
- Security Controlled Underground Parking

9⅞% FINANCING • FROM $35,000

SALES OFFICE: 383-1543
1024 FAIRFIELD
HOURS 1-8 Mon.-Fri., 12-7 Weekends

3-12 HATLEY HOLDINGS LTD.

UPLANDS FAMILY RESIDENCE

This well-designed and charming home is situated very close to the Yacht Club and Beach Drive. Ideal for entertaining, the living and dining rooms are spacious and open onto a rear veranda overlooking the tastefully landscaped garden. 4 bedrooms plus a den, large family kitchen, rec room and separate guest suite downstairs complete this elegant home. Priced at $149,000.

386-2111 JEANNE LUCAS 477-1342

FRESH NEW EXCLUSIVE LISTING

Just listed . . . immaculate 3-bedroom home. 3 years old on a well kept landscaped lot. Close to schools, shopping and convenient to downtown access. Offered at $69,500.

386-2111 MIKE McKENNA 592-3611

GORDON HEAD $74,900

A lovely 4-level split, in area of superior homes in Gordon Head. 3 bedrooms up, one down, large family room, a large lot with double carport with extra parking for a boat. Ideal family home. MLS.

386-2111 MIKE McKENNA 592-3611

MONTREAL TRUST CO.

3-12

Own a piece of the point!

Laurel Point—a part of the skyline of Victoria—a part of the inner harbour—and, apart from the rest. Superb condominium suites, in 37 different floorplans—because variety is the spice of life, and luxury is what you're looking for. Look no further.
$60,000 to $155,000

OPEN SUNDAYS
Weekdays: 1:00 to 8:00 p.m.
Weekends: 1:00 to 7:00 p.m.
225 Belleville Street
Phone 386-7752

LAUREL POINT
A development of Canadian Freehold Properties Ltd.

City Holidaymakers Fail In Suit Against Totem

By ROGER STONEBANKS
Times Staff

Court action by four disappointed holidaymakers against a Victoria travel agency has been dismissed in a 17-page decision by county court Judge E. J. C. Stewart.

The four — Richard Barnswell and Marion Will of Victoria and Kenneth and Audrey Meek of Calgary — sued Totem Travel Service Limited of Victoria for alleged breach of contract and misrepresentation, claiming their Tahiti vacation turned into a nightmare and they left.

They complained of landing exhausted from a sleepless flight, being subjected to dirty linen, insects and salamanders infesting their room, a flooded bathroom, fleabites, terrible meals and rude staff.

Other witnesses in the same time in December, 1974, told an opposite story, saying they had beautiful vacations, no complaints and would return.

Most of the evidence was heard last April and May but the case had to be adjourned To Nov. 17 for completion because it over-ran alloted court time. Judgment was given Friday.

Reviewing information given by Totem Travel in brochures advertising the Club Mediterranee resort at Moorea, Judge Stewart said he could not find the information "generally speaking" untrue or improper material to be inserted in brochures.

"I am satisfied that the plaintiffs (the four holidaymakers) did not find the facilities, services and atmosphere up to the standards they were entitled to expect from the information contained in the brochures," said Judge Stewart.

"The Club Mediteranee failed to meet its standards as far as the plaintiffs were concerned.

"Whether there was breach of contract on the part of the Club Mediterranee is not the issue here. The issue is whether the defendant (Totem Travel) can be held responsible for the misfortunes of the plaintiffs.

"The negligence alleged against the defendants is that they held out the Club Mediterranee to be excellent accommodation when they knew or ought to have known the said accommodation was totally unacceptable both generally and as to the plaintiffs needs in particular.

"It is not a fact that the accommodation was totally unacceptable generally. It was unacceptable to the plaintiffs but there is no way, in my opinion, that the defendants could have anticipated this reaction by the plaintiffs.

"It is also alleged that the defendants were negligent in failing to obtain sufficient in-

"It is also alleged that the defendants were negligent in failing to obtain ssufficient information as to the accommodation arrangements at the Club Mediterranee, when they knew or ought to have known that the information they were giving" to one of the plaintiffs would be relied upon by the others.

"On the evidence before me I would have to find that even if the dendants had sent their scout to the premises of the Club Mediterrancee on the Island of Moorea they would have had no reason to change their general opinion of the place as a holiday resort."

Judge Stewart said the "most effective" method of checking advertising material is to consider reports of people who have visited an area.

"In this case the defendants had had no adverse reports from any client visiting the premises of the Club Mediterranee in Tahiti but had had favorable reports. Furthermore, the Club Mediterranee is well known in the travel industry and finds favor with many people."

Discussing the conflicting accounts about conditions in December, 1974, at Moorea, Judge Stewart said "it is difficult to believe" they described the same general scene.

"But they did and I substantially believe them all. It's a good example of the difference in human tastes, patience and reactions," he said.

Judge Stewart said "the only basis, it seems to me" on which a travel agency could be held resporsible for an experience as described by the plaintiffs would arise from the duty to assess accurately the likes, dislikes and reactions of individuals.

"Even if this was humanly possible there was in my opinion in this case no way in which Mr. (John) Hampton (of Totem Travel) could have foreseen the situation described by the plaintiffs.

"A travel agent has to use reasonable care in disseminating information to clients, but on the evidence in this case this duty was fulfilled by the defendants.

"No matter how one approaches the matter the plaintiffs claims must fail.

"The statements attributed to the defendants have not been proven generally untrue. There has been no breach of contract. Even if any incorrect information was given to the plaintiffs directly or indirectly there has been no negligence established on the part of the defendants."

He said the "mistake" of the four holidaymakers "was due in my opinion to a failure to assess accurately the material in the brochures and this was aggravated by some failure on the part of the staff of Club Mediterranee in their obligations to the plaintiffs as guests.

"Whether the trip to Takiti was a mistake from the beginning, or whether facilities of the Club Mediterranee proved totally unacceptable because of failure of that organization to meet its contractual obligations, the defendants cannot be held accountable for the resulting disasters."

Totem Travel was represented in court by Mike Hutchison. Jeff Green appeared for the Meeks, Barnswell and Will.

Tremor Shakes Singapore

SINGAPORE (Reuter) — Hundreds of people fled from high-rise apartment buildings when a slight earth tremor shook Singapore on Wednesday. A meteorological department spokesman said the tremor was caused by an earthquake off the west coast of the Indonesian island of Sumatra about 300 miles from here. There were no reports of damage or casualties.

Nuclear Merits Debated

A public debate between nuclear disarmament authority Prof. William Epstein and Lt.-Gen. Reg Lane, former deputy commander in chief of the North American Air Defence Command (NORAD), will be held at 12:30 p.m. Wednesday, March 23, in the University of Victoria's old gymnasium.

Titled, Survival in a Nuclear Age, the debate is on whether nuclear weapons can still be relied upon as a deterrent.

The moderator will be university president Dr. Howard Petch.

Epstein, a visiting professor at UVic, is retired director of the United Nations Secretariat's disarmament division. He's now a consultant to the UN and is an outspoken critic of the nuclear arms race.

He was recently awarded Mexico's highest civil decoration, the Order of the Aztec Eagle, in recognition of his work in establishing a nuclear-free zone in Latin America.

Lane was the senior Canadian officer in NORAD when he retired two years ago.

Debate organizer Fraser Homer-Dixon, a UVic student senator, says "forced confrontation" between the two should be an educational experience.

A six-minute statement will be given by Epstein, followed by a similar one by Lane. Then will follow four-minute rebuttals and 20 minutes of discussion. The event will end with a 10-minute question period.

The debate is free and open to the public. It is being sponsored by the Alma Mater Society and Student and Ancillary Services.

FINANCIAL PLANNING COURSE
Registering Now
YM-YWCA
880 COURTNEY
3-12

OPEN HOUSE, $55,900
SATURDAY AND SUNDAY, 2-4 P.M.
1679 FREEMAN (off Shelbourne)

PERFECT RETIREMENT, two-bedroom, no-step bungalow in spotless condition throughout. Living room with cosy fireplace, dining room to service the occasional 8 to 10 guests, large master bedroom suitable for twin beds. easy to maintain fenced backyard, secluded patio, garage with workshop, quiet well-looked-after neighborhood.

Emil Izik, 598-8289
IZIK HOMES REALTY 383-8522
3-11

CADBORO BAY VIEW
Second to None! **$119,000**
OPEN SAT. and SUN., 1-4
3720 CADBORO BAY RD.

This executive home is unique in an area that homes very seldom come up for sale. Huge master bedroom with 4-piece ensuite. Big dining room and living room with two-way fireplace between. Den with fireplace and many other features. For previous viewing call

SHANE BEFURT
385-3664 or 386-6164
Castle Properties Ltd.
3-11

Investors SYNDICATE REALTY LIMITED
736 BROUGHTON STREET 386-7721

NO LONGER ACTIVE IN REAL ESTATE SALES BUT ARE

Specialists

in

FIRST MORTGAGES

*COMPETITIVE INTEREST RATES
*PRE-PAYMENT PRIVILEGES
*FAST LOCAL APPROVAL
*CONVENTIONAL AND INSURED LOANS
*FIRE AND GENERAL INSURANCE

PHONE
386-7721

736 BROUGHTON

DIAMOND DEVELOPMENTS QUALITY

are pleased to present two of Victoria's finest Condominiums:

FOR AFTER-HOURS OR SPECIAL APPOINTMENTS PLEASE CONTACT:
JIM WEST
386-1255 or 595-4094 (res.)

LOCATION PRICE

1170 ROCKLAND
(Corner of Linden)

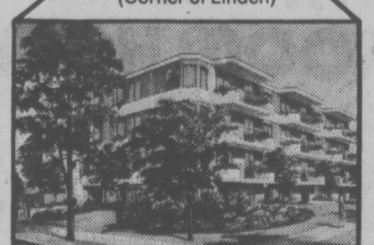

OPEN DAILY 10-5
SUNDAYS 1-5

18 bright suites in one of Victoria's most prestigious areas. Some fireplaces. One and two-bedroom units with large balconies. Sea, mountain and city views. Excellent value at prices from

$39,000 to $61,000

WEMBLEY MANOR
(1665 Oak Bay Ave.)

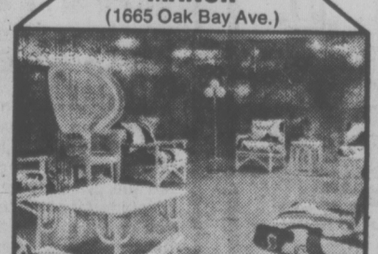

OPEN DAILY 11-5
SUNDAYS 1-5

Only 3 suites remaining — all 2 bedrooms, 1½ bath, large balconies, lounge, billiard room, reading room and workshop. All trades considered. Realistically priced.

$46,000 AND $48,000

3-11

Discover the great indoors.

Take a tour through a Westport home.

Go for a walk through more than a thousand square feet of wide open spaces.

Stroll through an unusually large living room. (Nine come with wood burning fireplaces.) Wiggle your toes in the lush wall-to-wall carpeting. Take a deep breath of sea air from one of the spacious balconies or private patios.

Imagine growing your own personal jungle in the recessed display shelves.

A Place to Grow.

Explore the super-sized kitchens complete with wine racks and butcher block look countertops. Bask in the back-lit lighting that goes across the entire ceiling or watch the clouds scud by the skylights. (Each kitchen comes with Moffat appliances including a 30-inch continuous clean electric range, 15-cubic foot frost-free refrigerator and optional dishwasher.)

Views.

Feast your eyes on the roomy dining rooms. Roam through the king-sized master bedroom. (You'll find a two-piece bathroom ensuite, plus additional four-piece bathroom just down the hall.) Watch the sun set behind the hills or listen to the waterfall in the beautifully landscaped garden.

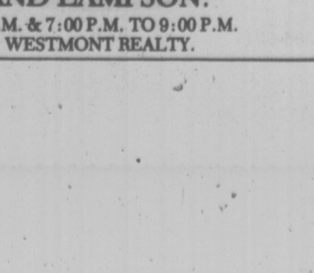

2 Bedrooms
$36,900·$59,900.

You'll discover there's a lot more home to come home to in a Westport home.

See it today.

Ask About Our Flexible Financing.

You have to see the Westport

A new standard in condominium living.

NEAR THE CORNER OF ESQUIMALT AND LAMPSON.

30 CONDOMINIUM HOMES OPEN WEEKDAYS 1:30 P.M. TO 5:00 P.M. & 7:00 P.M. TO 9:00 P.M.
SAT. & SUN. 1:00 P.M. TO 5:00 P.M. CALL 386-6796. AGENTS: WESTMONT REALTY.

Chance to Set the Handicapped Free

Local Group Helps Them Have Fun—But Needs Help Itself

By DON VIPOND
Times Staff

Scattered throughout Greater Victoria are many hundreds of men and women, girls and boys, who in a subtle and deadly way are prisoners of our social system.

We're the jailers without knowing it.

Today, tomorrow and the next day the little things which give our lives a tang and color are out of reach for them, not as punishment but simply because the rest of us haven't noticed yet and decided to do something about it.

Not that these prisoners aren't supplied their basic needs because they are. We give some a pension and others we shelter in big clean "institutions" where they are fed right on time every day. Some are even taken to the bathroom on a sort of schedule.

They have their own lives — of sorts. But the joyful juice of a little freedom just for the fun of it is missing.

Things like taking off on a whim to a movie, or for a beer, or to go skating. Like the quick trip down to the store for a carton of milk or toothpaste or a package of nuts. Like window shopping or fiddling with a new menu in a kitchen.

Like going to a party at someone else's house or going camping in a tent at Goldstream or jumping on a trampoline in the school gym or looking over the water at East Sooke Park or stopping for pizza or a Big Mac.

Little things when they're handy but big things when they're not.

How do you do these things when you're stuck in a wheelchair, your mind clear but your arms and legs always shaking? Or when you can walk and maybe even run but brain damage has left the world in a fog for you? Or when you can think but not hear or speak?

We call these people "the handicapped" because it's a nice neat word. We see they exist but without some room for fun that's not the same as living.

A little more than a year ago a handful of young people in Victoria organized a society to see handicapped people had the chance for a little fun.

The Victoria Society for the Recreation of Handicapped Persons has bumped along since then on sporadic government grants and some help from local service clubs and individuals.

They've developed a wealth of activities for children, teens and adults and the best measure of their success is that about 200 handicapped people a month turn out for them.

The society operates from a storefront office at 2535 Government St. and has a full-time staff of eight headed by Judith Armstrong, 24, assisted by Alan Currie, 35. Throughout the community about 80 volunteers donate time and effort to keep the recreation programs going.

The society got under way in November of 1975 with a federal Local Initiatives grant for $36,810. It got another LIP grant of $20,400 for expanded services last November. In between it got a $30,000 grant from Provincial Secretary Grace McCarthy last June. The provincial government is now considering further financing.

Meanwhile the society is almost out of moneyy. and needs help from the public. So the Victoria Times, in co-operation with radio station CJVI, is today launching an appeal.

The target: at least $20,000 to help keep the society's 17 programs going.

Every day for the rest of this month we'll tell you more about the children, teens and adults this group helps, how they help and how those helped feel about it.

We hope you" comme to appreciate as we do that this is an organization worth backing. If the provincial government sees solid public support for it, provincial support is more likely.

Drop in at the handicapped recreation centre, at 2535 Government, just below Hillside, talk to the staff and see for yourself.

Most of the money donated will go to pay for the staff of eight who double up on chores to keep the recreation programs going.

The co-ordinator is paid $184 a week, the assistant co-ordinator $175 and the six other workers $140 weekly while the money lasts.

Paul Taylor, a certified general accountant, is a volunteer who will be keeping track of the fund-raising campaign.

The society has applied for a tax registration number which would make contributions tax deductible. Receipts will be mailed on request.

'Sure You Can'

Helping hand and warm words from Judith Armstrong give Terry Van Noordt, 10, the boost she needs to try the trampoline at Henderson Park recreation centre. After-school gym class for children has turned into one of the most popular programs offered the handicapped by local organization Judith heads.

John McKay photo

How You Can Help

Make your donation to this worthwhile cause.

Cheques or money orders should be made payable to "Handicapped Recreation Society" and mailed c/o Victoria Times, 2621 Douglas St., P.O. Box 300, Victoria, B.C., V8W 2N4.

Donations placed in an envelope addressed to the Handicapped Recreation Society may also be left at the counter on the main floor of the Victoria Times building at 2621 Douglas.

If you wish a receipt, please request one with your donation and sign your name and address.

The Times will publish lists of all donors unless they request that their donation be anonymous.

You Want to Know More?

If you are a member of a service club or other organiation and you would like fellow members to know more about this society and the great work it performs, guest speakers can usually be arranged to address meetings. If you wish a speaker, call Miss Armstrong or Mr. Currie at 383-4029.

Sidney Braced For Dry Time After Ruling

A ruling by the B.C. Building Code Appeal Board could have disastrous effects on the town of Sidney and lead to serious water problems this summer.

Ald. Jerry Tregaskis said today he was "absolutely floored" by the board's decision to allow Sidney resident Paul Walker the right to develop two lots. Tregaskis said Walker had been denied a building permit because neither lot was connected to the municipal water system.

But Walker, represented by a Victoria lawyer, argued successfully he had private wells on the lots, and noted neither North Saanich nor Central Saanich, the two other Saanich Peninsula municipalities, deny permits on lots without water connections.

Tregaskis said Sidney has about 700 other applicants in the same position as Walker who have been denied permits solely because of the town's inability to provide an adequate water supply.

"Our water system is already strained to capacity," Tregaskis said. "If the board's decision means we have to give permits to all 700 applicants we've got problems. It will be disastrous."

He said he understood the town solicitor is appailing the decision.

Treagskis said he fears if private wells are used for domestic purposes the ground water level may drop so low the results would be drastic.

Sidney gets about halt its water supply from four municipal wells and purchases the rest from Central Saanich which has a lease for Elk Lake water.

Tregaskis said the water problems in Sidney will not abate until the new permanent line connecting the town to the Victoria water system is completed next year.

26 More Heart Attacks

What does the saccharin ban announced by the federal government this week mean to the Capital district?

Another three-quarters of a million pounds or so around waistlines and 26 more heart attacks a year, that's what.

If statements made by a New York cardiologist after announcement of the saccharin ban in Canada and the U.S. are applied locally, that's what the effect works out to.

Bruce Halliday (PC — Oxford) said in the commons Friday that across Canada, a switch to sugar means Canadians could gain an extra 60 million pounds of weight and suffer an extra 2,500 heart attacks a year.

$4.1M APPROVED FOR NEW WINGS

The provincial government Friday gave the University of Victoria a $4.1 million financial lift for new construction but it's only a drop in the bucket compared with the university's five-year projected capital needs.

A total of $3,2220,000 will go towards construction of a new music wing in the MacLaurin Building, while the remaining $885,000 will be used to pay the bills for the already completed third wing of the Clearihue Building.

UVic vice-president George Pederson is pleased with the money but said it fell far short of the five-year building program projected to cost $42 million.

The government also approved $7.8 million construction for Simon Fraser and $3.7 million construction for University of British Columbia, the two other public universities in the province.

At Simon Fraser the money will go towards building a facility for the education faculty, the archeology department, and a French-language training centre.

At UBC a library processing centre will be built and work started on a $5.7 million aquatic centre.

One-Way Road for Missionaries

Somehow in this complex world of ours, tape seems to get redder every day,

Take today. At this minute, three young Americans — would-be missionaries threatened with deportation — are safely back on their own side of the border after being told they couldn't stay in Canada and study at a school that didn't exist, anyway.

Puzzling? Sure it is.

The three — Terry Brooks, 22, Connie Haugen, 22, and 19-year-old Alison Woelke — had all travelled more than 2,000 miles from Tucson, Arizona, to take a course at Victoria's new Highway Missionary Training Centre.

They were not made welcome in this country. In fact, they were made to feel distinctly unwelcome! Yet they are not bitter. As Alison told me, bitterness is not a Christian quality. But they are sad they've been made to leave and baffled by the official reception given them by their northern neighbors.

The three young Americans had worked with Canadian missionaries in Arizona and California and decided they would like to renew acquaintances and work with them again up here. So they applied to enrol at the Highway Missionary Centre. So far so good.

Jim Palosaari, who has been involved with the Upper Room Society which helps down-and-outs in the street, helps run the centre from a recently-converted old house at 228 Edward Street in Vic West.

The theory is, the would-be missionaries undergo two six-week sessions of spiritual training, and instruction in first aid and basic car mechanics and then set out as a sort of mobile church patrolling the island's highways. Using two converted Volkswagen vans with the words Highway Missionaries emblazoned on the side, they will travel between Victoria and Campbell River and from Parksville over to Tofino and back all summer picking up hitch-hikers, taking them a stretch of their journey and warming them with a cup of coffee and the word of God.

Now some may not think that's such a great idea. Each to his own. But the thing is: surely a few American kids should be allowed to join with their Canadian friends and be a part of something they believe in. What harm can they do? Where's the crime?

There isn't one, of course. Yet Terry and Alison (Connie couldn't stand the pressure on her any longer and left for the U.S. Wednesday) told me Thursday they were treated like criminals and undesirabies at the border by arrogant

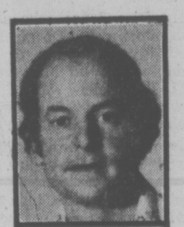

max low

Canadian immigration authorities. The trouble, Palosaari believes, stems from the fact they were too honest.

Sandie Brock, who with husband Owen act as house parents at Edward Street, explains:

"When the Americans said they'd like to come up, we called the Canadian immigration people and asked them what we should do. They said to tell them to apply for students' visas."

But at the border they were told those visas wouldn't do because the school wasn't accredited. When Palosaari challenged them and asked if the Americans could come in on the usual visitors' permits, he was told "No!"

"It's crazy," says Jim. "The reason they gave was because you can't be a visitor and study at a school — yet they don't recognize our school, anyway!"

Finally, after a great hassle, the three were let in on a one-week visa but their short stay wasn't peaceful.

"Bob Malcolm and a guy named Schroeder from the Immigration Department came storming in here before the week was up and said they had to be out of the country by midnight on Friday," says Palosaari, who believes their actions were part of a plan to make things awkward for him and force him to leave. (Palosaari is an American who has been here almost a year now on three-month visas that have been extended several times.)

At the suggestion of NDP-MLA Charles Barber, Jim contacted Victoria MP Allan McKinnon in Ottawa. He got a lot of sympathy and support but in the end there was nothing they could do. Time ran out and the American kids left Friday afternoon.

With someone from the Highway Missionaries Centre, they headed for Seattle where they will re-apply to re-enter Canada. Probably, some time, they'll be let in again. But isn't it all a lot of nonsense?

Most of all, the would-be missionaries were upset by the attitude taken.

"Surely they could say 'Well, this is the way it is and we're sorry,' but they don't," Palosaari says. "They really enjoy their job and the opportunity to treat us as riff-raff. One immigration guy accused us of being no more than charity cases and that's not true as we at the centre don't allow anyone to accept welfare cheques. We do odd jobs to pay our way."

"You know," Alison Woelke says distantly and with sadness, "I studied Canada when I was at school . . ."

". . . And I was always under the impression that Canadians were gentle, reserved people."

Terry Brooks and Alison Woelke . . . definitely not welcome

Sea of hands, smiles greet Trudeau

Jeers to Cheers For PM in Quebec

Time News Services

MONTREAL — Audiences greeted Prime Minister Trudeau on a one-day Quebec swing Friday with the full gamut of receptions ranging from loud boos to lusty cheers.

The boos came early in the day from striking flour mill workers; the cheers when he spoke later at a special citizen ship ceremony.

Waving Canadian flags, about 2,000 persons cheered heartily when Trudeau told them that separatism will be overcome by their desire to keep the country unified.

Trudeau told the crowd, composed mainly of recent immigrants, that they should not be slaves to their past, but should work towards Canadian unity.

It takes both emotion and reason to hold a country together, Trudeau said.

"This is what makes a nation," he added.

The jubilant mood contrasted markedly with the prime minister's earlier visit to the Montreal suburb of Verdun where he was loudly booed by the striking flour mill workers protesting an anti-inflation board ruling.

About 50 demonstrators, carrying placards saying "Down with the Trudeau law," had been waiting for more than an hour.

When the prime minister arrived the crowd had grown to about 300 people in front of the Verdun City hall.

Several people were almost knocked down by police motorcycles.

Trudeau, accompanied by Health Minister Marc Lalonde, was quickly escorted into the city hall to meet municipal officials, including Mayor J. Albert Garipy, and to sign the city's guest book.

Throughout the demonstration, an airplane flew overhead towing a banner saying, Welcome Mr. Trudeau.

Urban Affairs Minister Andre Ouellett, who had arrived a few minutes before the prime minister, talked briefly with the demonstrators and was repeatedly heckled.

The workers, affiliated with the Confederation of National Trade Unions, complained that their negotiated wage increase was reduced to eight per cent from 11 per cent by the federal anti-inflation board.

They have been off the job since Feb. 4 to protest the ruling.

Ouellet told the workers that his salary increase had also been reduced under anti-inflation guidelines.

Earlier in Ste. Therese, about 600 college students were relatively tranquil during a question-and-answer session with the prime minister despite the distribution of leaflets ordering him "to go home" and defacement of posters announcing his visit.

While entering the French-language college, about 30 miles north of Montreal, Trudeau received a sprinkling of applause which later was replaced by a few boos.

The most negative reaction was reserved for answers to questions focusing on Quebecers' language and civil rights.

The heartiest applause of the one-hour session was reserved for a student who asked the prime minister whether the army would be sent into Quebec if independence was declared.

The student had compared that hypothetical event with the 1970 October crises, when the War Measures Act was legislated in response to kidnappings of two political figures in Quebec.

Trudeau replied that "a democracy does not hold a country together by force."

Likewise, he said he hoped Quebec would not separate by force.

Another student rebuked Trudeau for refusing a request by Social Credit MP Rene Matte and Quebec author Pierre Vallieres to initiate a new inquiry into the kidnappings. Trudeau said Thursday he would co-operate with such an inquiry.

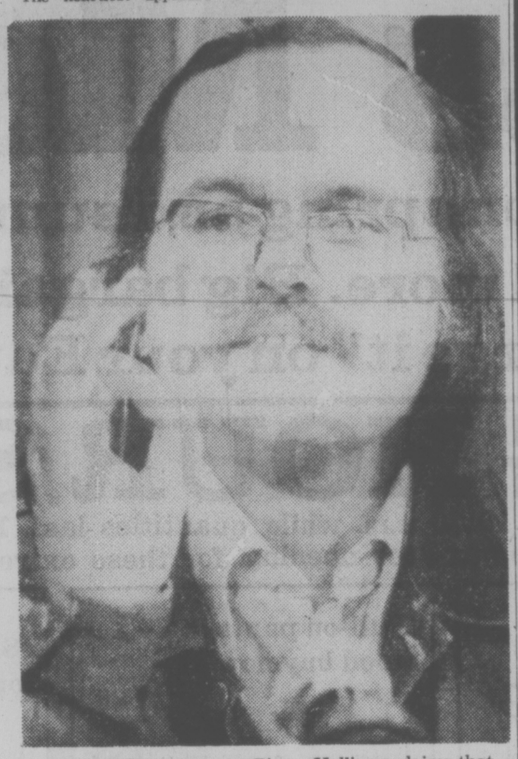

FORMER FLQ terrorist Pierre Vallieres claims that the federal government is fabricating a situation whereby it could move troops into Quebec — harkening back to the October Crisis of 1970 and the the declaration of the War Measures Act which followed a double kidnapping and a murder by the FLQ.

Separatism Just Plain Madness: Hutchinson

CALGARY (CP) — Separatism is "just plain madness" that would impoverish the fragments of Canada and facilitate a complete takeover by the United States, according to Bruce Hutchinson, editorial director of the Vancouver Sun.

Speaking to the Canadian Club, he said even Alberta could not escape "the impoverishment for long."

A separate Quebec would find its culture identity engulfed by the overpowering influence of the Americans, he claimed.

Meanwhile, the two remaining English fragments would disintegrate into smaller units that "would soon petition for entry into the great republic to the south — on its terms."

"Our greatest achievement is the partnership — never easy, always clumsy and prickly — of two diverse peoples," Hutchinson said.

"The first step is dissolving the national state of Canada. The rest will follow naturally and rapidly."

He said separatists are ignoring the intangible benefits of a country combining to cultures in a dual state.

"Now, we've begun to debate the dismemberment of the nation as if it were a failure," he said, adding the debates wrongly depict the country as a corporation rather than a nation based on tolerance of differences and give and take.

"In non-economic terms, this proposition (separatism) makes no sense."

Canada now is enduring the backlash of a post-war euphoria that inflamed the desires beyond the abilities of Canadians to satisfy them, he said.

This backlash has driven "us into increasing reliance on foreign loans and pushed our productivity rate to one of the lowest in the world."

"Canada is not dying," he said. "It's suffering the withdrawal symptoms of a long economic debauch."

Special UN Meet Status Denied

OTTAWA (CP) — The federal government has refused to give special status to Quebec at a United Nations conference despite a threat by the province to boycott the meetings, officials said Friday.

They said the province demanded special status on a federal-provincial delegation that will attend the UN conference on water in Mar del Plata, Argentina, next week.

In the end the province got no more than Prince Edward Island, Ontario, Saskatchewan and Manitoba — two delegates each on a Canadian delegation of 20 persons and all the advisers they want.

The UN conference is to look at the water resources around the world to see, first, how they can be preserved and, second, how the ever-widening dry areas of the world can be served.

Quebec and the other four provinces expressed strong interest in the conference and talks started last summer on their involvement in the delegation that will be led by Ray Perrault of British Columbia, government leader in the Senate.

★

UNITY GROUP

OTTAWA (CP) — A new group called Commitment Canada is about to join the ranks of organizations being set up to promote nation unity as a result of the election of the Parti Quebecois.

The new movement which organizers hope will focus on the "grass roots" is to be officially launched with a meeting Monday on Parliament Hill.

Organizers of Commitment Canada are to outline their plans and announced their programs at a briefing session for MPs.

An advance notice of the briefing says the movement is "a national volunteer organization formed to provide a focus for expressions of national unity by Canadians from all walks of life."

★

PQ Defeat Forecast

LONDON, Ont. (CP) — Jean Chretien, federal minister of industry, trade and commerce, said Friday he expects the Parti Quebecois to be defeated in the next Quebec election.

"A lot of my friends voted PQ, not because they wanted to separate but because they wanted to get rid of former premier Robert Bourassa," Chretien said in an interview.

"Bourassa wasn't corrupt as some have tried to make out. He was just inept."

He called on Canadians to stop "petty bitching" about the language on box tops and in airport towers and to do their part to ensure Quebec stays in Canada.

National Food Policy Sought In Wake of Big Price Jumps

OTTAWA (CP)— Opposition MPs renewed demands Friday for a federal food policy and for a statement about plans to end wage and price controls after figures were published showing a sharp jump in the February inflation rate.

Statistics Canada reported Friday that the consumer price index had jumped nine-tenths of one per cent during February, mainly because of a second consecutive month of large food price increases.

In the Commons, James McGrath said inflation likely will worsen later this year because there may be drought conditions affecting crops in Western Canada.

Finance Minister Donald Macdonald noted that food prices still are rising at a lower rate than they were two years ago.

He rejected McGrath's suggestion that there is a contest within cabinet between Agriculture Minister Eugene Whelan and Consumer Affairs Minister Tony Abbott that is preventing the government from developing some kind of national strategy to control food price rises while ensuring producers a fair return.

Macdonald said a national food policyy is no protection against conditions, like droughts, that affect crops.

Sinclair Stevens asked Macdonald whether the government still feels it can meet its stated target of a six-per-cent inflation rate by the end of this year.

Macdonald said the rise in food prices during January and February had been anticipated. If enough control is exercised over non-food items measured by the consumer price index, particularly services, then six per cent remains an attainable target.

February was the second successive month in which food prices rose strongly, after a year of relative price stability. Fresh produce, particularly vegetables, pushed consumer costs up in Febuary.

DIEFENBAKER RAISES A BURNING ISSUE

OTTAWA (CP) — John Diefenbaker pleaded with the government Friday to join in a round-the-world burning of bonfires June 6 to celebrate the Queen's silver jubilee.

Diefenbaker, 81, cited reports that Canada, because of costs, would not be taking part in a celebration whereby bonfires would be ignited in various Commonwealth countries, the burning to be covered by television and relayed by satellite around the Commonwealth.

"Surely the government is not going to follow a niggardly policy," Diefenbaker protested in the Commons.

"I remember that we did have some discussion on the feasibility of lighting bonfires," replied John Roberts, secretary of state.

He added, tongue in cheek: "I will have to consider not only the cost of starting the fires, but the cost of putting them out.

"I will look into the question and report back."

OPTION OFFERED NORTH

Times News Services

OTTAWA — An alternative to a public inquiry into the steps towards provincehood was offered to the Northwest Territories legislative council Friday by Northern Affairs Minister Warren Allmand.

Allmand, who summoned the council here for a special meeting, offered to appoint a special representative to consult fulltime with council on future political development.

The 15-member elected council has refused to approve the territorial government's $243 million budget for fiscal 1977-78 until Ottawa agrees to a public inquiry.

The N.W.T. government needs the money for April 1.

The president of the Indian Brotherhood of the Northwest Territories said, meanwhile, that an Indian government in the north would control profits earned by resource industries of the Indian

CONVERSATIONAL FRENCH (2 levels)
Registering Now
YM-YWCA
880 COURTNEY
3-12

EATON'S

BUYLINE 388-4373
Store Hours Daily: 9:30 a.m. to 5:30 p.m.
Thurs. and Fri. Shop 9:30 a.m. to 9:00 p.m.

Ultima II fresh looking cosmetics for spring with soft, sunny shades for lips and nails

CHR extraordinary face makeup — blended with Collagen 100 plus C.H.R. moisturizers to encourage suppleness in dry skin and minimize fine dry lines. Six beautiful shades. 1.25 oz. **17.50**

Blushing cream — For radiantly moist color, smooth on over foundation, under powder. Gives a warm natural glow to cheeks. Glazed pink strawberry, glazed peach or soft Sienns. **6.50**

Super Luscious lipstick — Creamy textured, long lasting lip color. Choose from berry pink, tawny rose, brandy peach, sunny melon, ivory pink or pink toffee. **3.50**

Ultima II nail color — Set of perfect creme Phase 1 to clean the nail, plus perfect creme Phase 2 to enhance the nails with color. In soft pink, peach wine, peach brandy and true pink. **4.50**

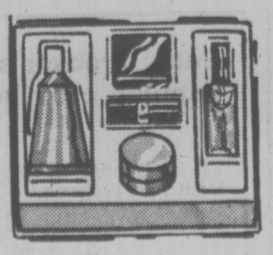

From March 14 to 26 take advantage of the Ultima II special offer at Eaton's. With any Ultima II purchase of 6.00 or more, you will receive a bonus "Top-Priority Kit". Kit contains: Mineral Mask Concentrate, Eye Creme Concentrate, Creme Spun Patia Eye Shadow (snow violet), Lipstick (hushed pink) and Ciara Concentrated Cologne Spray 80 strength. Come in and discuss beauty care with our Ultima II cosmetician, Leslee Fiedorowicz.

Cosmetics, Dept. 216, main floor, Victoria.

EATON'S

25%OFF

Special purchase of Noritake fine china dinnerware means hard-to-beat prices at Eaton's. Choose from 91 patterns and save on sets and open stock.

MARCH BIG SALE

1

What a selection! What a buy! It's your chance to select just what you need from the 91 patterns offered in all Eaton's stores. Your chance to save on place settings, dinner sets and open stock. Special order on some patterns with delivery in less than a week. But hurry! Prices are in effect 'til March 19 only. Illustrated are just a few of the fine patterns available:
China, Dept. 252

After sale all items advance to Reg. Prices as quoted

Pattern Code	5-pce. setting Reg.	Now	20-pce. set Reg.	Now	45-pce. set Reg.	Now
C	28.00	21.00	109.95	82.46	269.95	202.46
D	30.00	22.50	114.95	86.21	289.95	217.46
E	33.00	24.75	129.95	97.46	319.95	239.96

Save now on spring and summer items. Get great values on fashions, outdoor equipment and more. All specially priced at Eaton's March Big Sale, March 14-19.

D: REVERIE

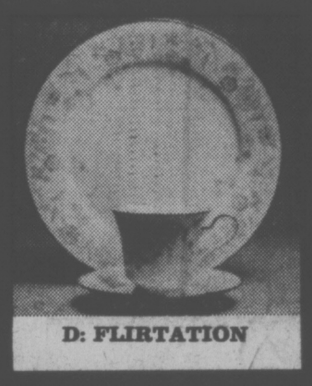
D: FLIRTATION

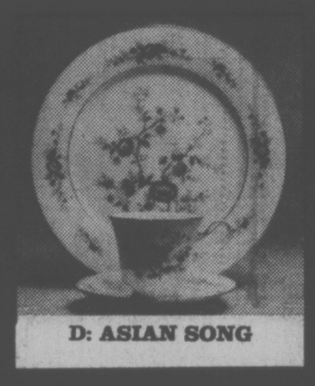
D: ASIAN SONG

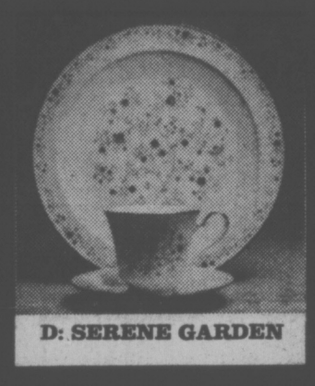
D: SERENE GARDEN

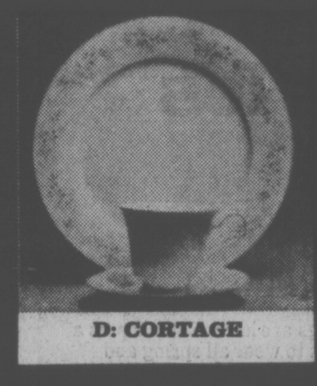
D: CORTAGE

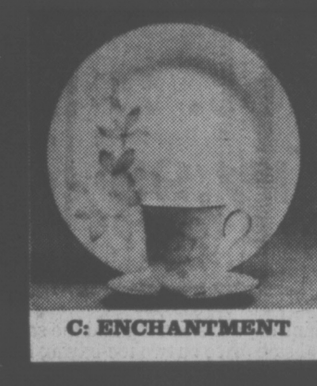
C: ENCHANTMENT

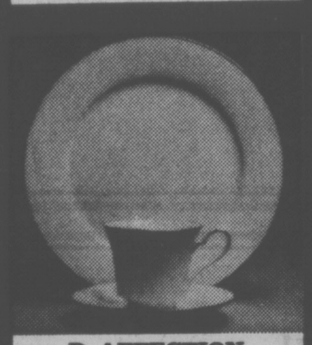
D: AFFECTION

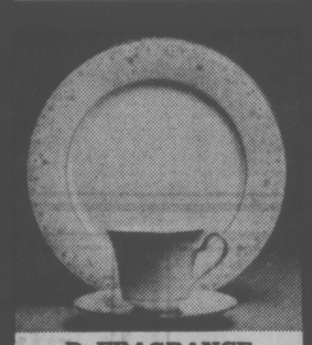
D: FRAGRANCE

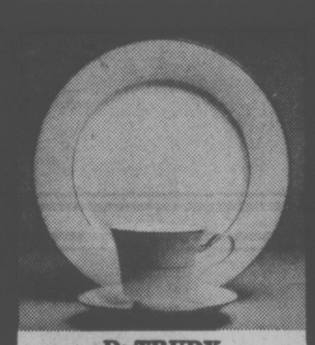
D: TRUDY

D: AMENITY

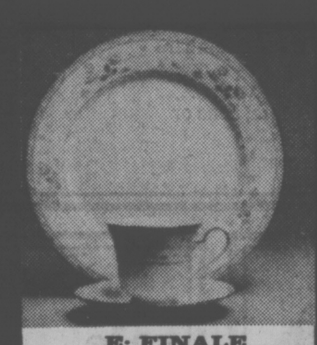
E: FINALE

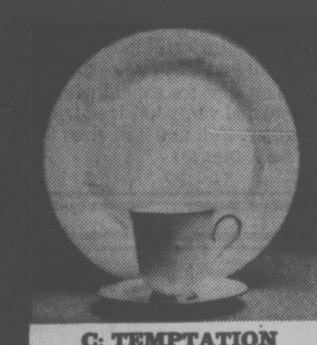
C: TEMPTATION

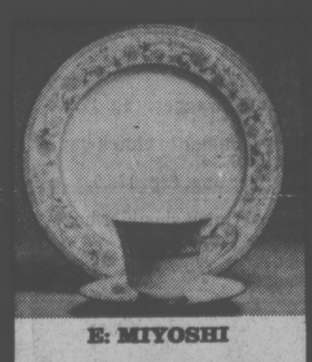
E: MIYOSHI

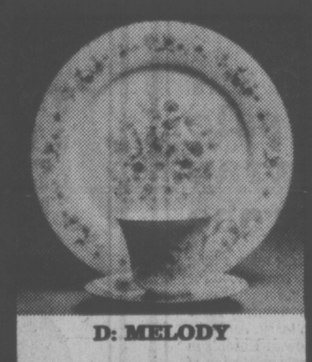
D: MELODY

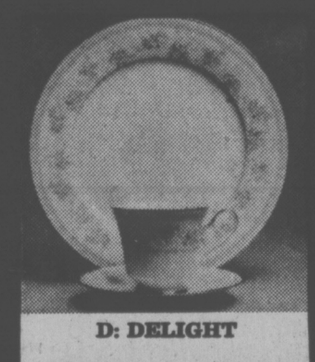
D: DELIGHT

D: DEBUT

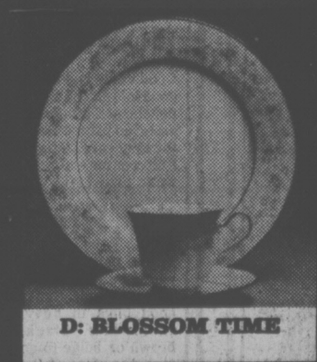
D: BLOSSOM TIME

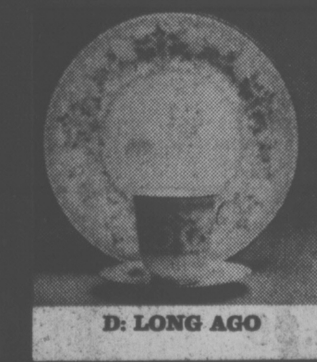
D: LONG AGO

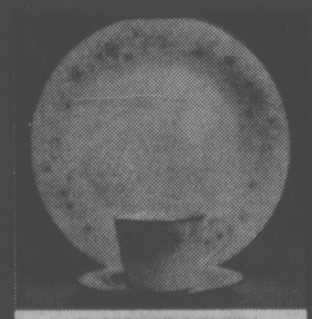
C: INVERNESS

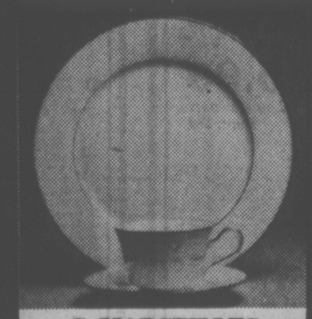
C: MARSEILLES

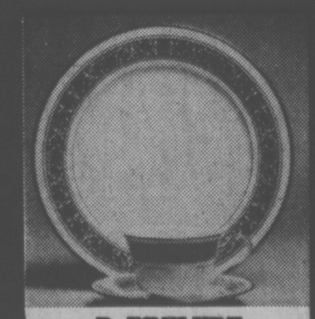
D: PRELUDE

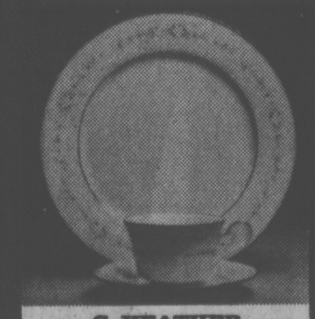
C: HEATHER

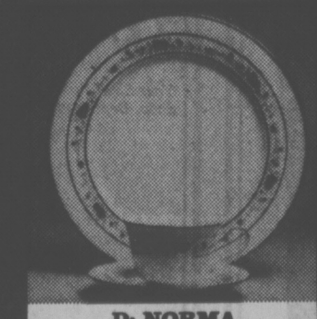
D: NORMA

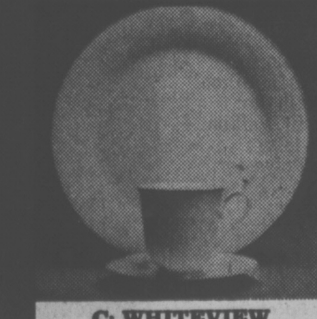
C: WHITEVIEW

EATON'S MARCH BIG SALE

sale
Pick pretty sandals from Italy in soft leathers that comfort your feet. 2 styles
17.99

2

Sunshine days are coming and the savings are here. Eaton's puts a special sale price on two toe-baring looks to wear all spring and summer long.

A. An open toe halter sandal with self-covered wedge. Has band vamp pintuck stitch trim, comes in white or amber leather. Full and half sizes 6-9.

B. Here's an open toe sandal with self-covered wedge. T-strap banded vamp has lace trim. Tan, white, bone or navy leather. Full and half sizes 6-9.

Women's Shoes, Dept. 238

3

sale pant tops

Top off your savings with this short sleeve print blouse. Machine washable polyester look has open neck reverse collar, button front, tie belt. Sizes 10-20.

14.99

Another great buy from Eaton's that goes beautifully with the blouse. Marjorie Hamilton pants with the proven fit. Pull-on style in lots of colors. Polyester. Sizes 10-20. Reg. 11.00, **now**

8.99

Popular Price Sportswear, Dept. 746

4

sale zip up poncho

Good value buy on easy good looks. The zip up poncho at Eaton's in assorted prints. Polyester for easy care. A figure flatterer for every day wear. Sizes 38-42.

12.99

Team your poncho with a pull-on pant in polyester knit. Super good buys in navy, red, white, black, brown or beige to go with the print of the poncho. Sizes 38-44.

11.99

Your Size Shop, Dept. 846

5

sale wrap robe

Cuddle up in a long wrap robe. Good for lounging, for after pool or bath in thirsty 100% cotton terry. And sale priced now at Eaton's in a gentle collection of soft pastel shades. Sizes small medium and large. Reg. 20.00, **now**

15.99

Loungewear, Dept. 209

6

sale vinyl handbags

⅓ off great looking handbags from a well-known manufactuer. Choose from these styles and others in tan, white, bone or black and save now at Eaton's.

A Double handle swagger, reg. 17.00, **now 11.34**

B Convertible shoulder to clutch bag, reg. 14.00 **now 9.34**

C Junior shoulder bag, reg. 17.00, **now 11.34**

D Triple compartment shoulder bag, reg. 25.00, **now 16.67**

Handbags, Dept. 217

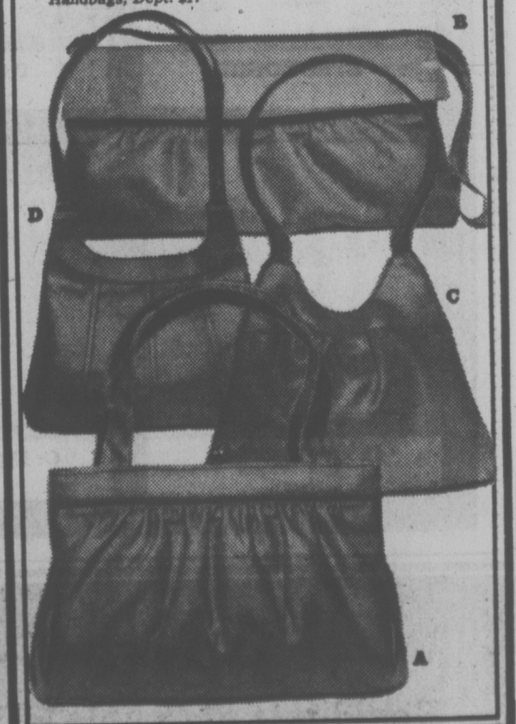

7
sale cotton cowl

It's a favourite look, now lighter in 100% cotton for spring and summer wearing. White, navy and red. S.M.L.

6.99
Sportswear, Dept. 246

8
sale print poncho

Easy fitting style in machine wash 100% polyester. Detailed with short wing sleeve and sale priced in a great choice of prints. 10-20.

14.99
Popular Priced Sportswear, Dept. 746

9
sale pant tops

Spring's prettiest prints in a short sleeve style. Has cut out neck detail with button closing. Machine wash polyester. 10-20

14.99
Popular Priced Sportswear, Dept. 746

10
sale spring tops

Short sleeve V-neck pullover with a splash of embroidery at the neck edge. Machine wash in white, red, navy, turquoise, yellow or cream acrylic. S.M.L. Reg. 5.00

3.69
Popular Price Sportswear, Dept. 746

11
sale short sleever

A super top in baby cable design with mock turtleneck styling. Back zipper. Machine wash in white, red, navy, pastel blue or pink polyester. S.M.L. Reg. 7.00

4.99
Popular Price Sportswear, Dept. 746

12
sale easy care shell

Sleeveless style Back zip, mock turtleneck. Baby cable pattern. Machine washable polyester. White, red, navy, pastel blue or pink. S.M.L. Reg. 6.00

4.69
Popular Price Sportswear, Dept. 746

13
sale long gowns

A delight in polyester/cotton seersucker. Your choice of assorted pastels. Detailed with square neck, lace trim and short sleeves. S.M.L. Reg. 20.00

12.99
Loungewear, Dept. 209

14
sale short gowns

Lightweight seersucker gowns priced right at Eaton's. Square neck style trimmed with lace. In assorted pastels of polyester/cotton. S.M.L. Reg. 16.00

11.99
Loungewear, Dept. 209

15
sale print gowns

Save at Eaton's on pretty spring print gowns. To-the-toes comfort with elasticized neck and shoulders. In easy care arnel triacetate. Asstd.

9.99
Loungewear, Dept. 209

16
sale pierced earrings

Hypo-allergenic! Large selection of hoops, wedding bands, studs, buttons and more. Similar selection in all our stores. White or yellow colored base metal. Reg. 3.00 pr.

2 pr. for **3.99**
Jewellery, dept. 215

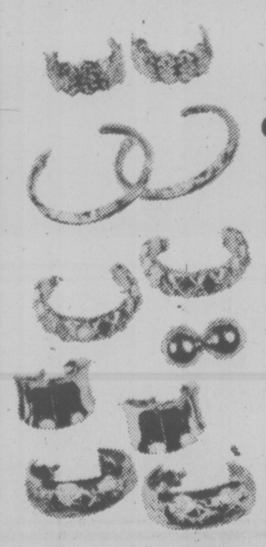

17
sale Warner's bra

"Not-A-Stitch On" seamless doubleknit bra has moulded cups trimmed with stretch lace. Stretch straps. White or beige. Sizes 34-36, B and C. Reg. 8.50

6.99
Body Fashions, Dept. 609

18
sale Playtex bra

Cross Your Heart bra has cotton lined lace cups, stretch straps and a special sale price. White. Sizes 34-40B, 34-42C. Reg. 7.50

5.99
Body Fashions, Dept. 609

19
sale styler dryer

Schick's travel model 434 has four attachments: brush, 2 combs and concentrator. In zip case. 430 watts, 120 or 240 volts.

26.99
Small Electricals, Dept. 477

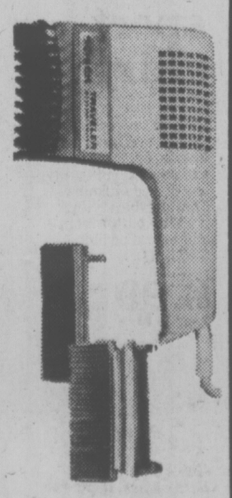

20
sale curling iron

Has insulated cool tip, non-stick curling tube and clip, ready-to-curl dot, built-in safety heel rest. Reg. 7.98.

5.99
Small Electricals, Dept. 477

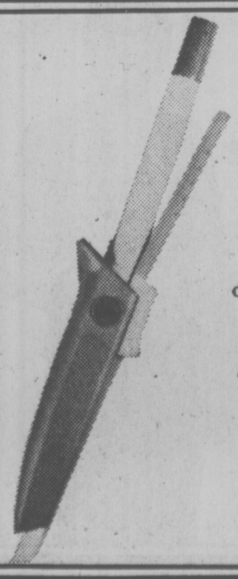

21
sale telescopic umbrella

From Vancouver Umbrella. In assorted prints and plains. With leatherette case. Value-priced at Eaton's. Reg. 15.00

7.99
Umbrellas, Dept. 217

Body Fashions

22
Warner's "The End" briefs

Reg. 8.50. Styled for comfort in all stretch sheer with cotton crotch lining, natural body molding. Beige or bronze. M. L.

6.44

23
Formfit's panty girdle buy

Reg. 15.00 Long leg lightweight panty girdle gives front, back and thigh control. 4 detachable garters. Nude. M.L.
Also XL, XXL 12.77

11.77

Body Fashions, Dept. 609

Hosiery

24
Regular panty hose, now

79c pr. or 6 for **4.50**

Vanity Fair. Has reinforced panty and toe. Comes in light beige, taupe or mocha, sizes A.B.C.

25
Sheer Vanity Fair pantyhose

79c pr. or 6 for **4.50**

All sheer sandalfoot pantyhose in light beige, taupe or mocha. A.B.C.

26
Queen size panty hose sale

79c or 6 for **4.50**

Queen size panty hose by Vanity Fair with reinforced panty, toe. Light beige, taupe, mocha.

27
Gentle support pantyhose

1.69 pr. or 3 for **4.98**

Choose when you need gentle support, has reinforced toe. Beige or mocha. A.B.C.

Hosiery, Dept. 201

Cosmetics

28
Cosmetic bag set, a good buy

Purse size bag and larger cosmetic hold-all in assorted prints and colors. Matching set.

3.59

29
Cachet or Windsong lotion

Moisturizing hand and body lotion in choice of fragrances. 10½ oz. bottle.

2.39

Cosmetics, Dept. 216

Gourmet Foods

30
Flavor Tree assorted chips,

Choice of Sesame, French Onion and Cheddar. In 5 oz. pkg.

69c

30a
Robertson's assorted jams

Choose from sale-priced jams, jellies and marmalades.

75c jar

30b
McVitie Digestive biscuits

A delicious snack and now priced for savings at Eaton's. 16 oz.

79c pkg.

30c
Rich tea specially priced

Always refreshing and delicious, now priced for extra value.

59c pkg.

Gourmet Foods, dept. 379

Candies

31
Smiles 'n Chuckles Turtles

Save now at Eaton's on the 14 oz. box.

2.98

31a
Rowntree's After 8 mints

Pick up a box or two to have on hand for entertaining. 13½ oz.

2.29

31b
Foley's party mints, only

Now's a good time to stock up on these favourites. 7½ oz.

1.25

31c
Easter Novelties on sale

Two solid chocolate rabbits in a box. 16 oz.

2.50

31d
Easter decorated egg in box

Easter surprise for all ages.

1.59

31e
Easter Story Book Novelty

With chocolate bunnies.

.88

Candies, dept. 214

EATON'S

EATON'S

MARCH BIG SALE

sale

When you buy a pair of men's shoes you expect quality, premium leathers and long wear. These casual shoes give you that and more . . . handsewn craftsmanship at this low Eaton's sale price

24.99

33

Get your feet into comfort and style with these casual handsewn shoes. Made with top grade leather uppers, leather soles and leather lining. Composition rubber heels. Sizes 7 to 12.

A. Three-eyelet moccasin lace oxford in brown.

B. Tubular moccasin toe slip-on. Cross strap with metal keeper. Brown, black, brandy tan and white.

C. Butt seam casual with piping and side ornament. Brandy only.

Men's Shoes, dept. 237

34

sale dress slacks

Plain solid weave Fortrel polyester/wool/mohair in silver grey, brown, camel, navy, trench blue. Comfort fashion with Ban-rol waistband; classic style with slightly flared legs and ½ top pockets. Sizes 30 to 42.

19.99

Men's Casual Wear, dept. 429

35

sale dress shirts

When you want quality and style in dress shirts at a good value — look for the Eaton's label. Solids or tone-on-tone polyester/cotton shirts in regular or tapered fit. Assorted colors include white, blue and cream. Sizes 11½-17. Save 25%. Reg. 12.00-14.00, now on special

8.99 each
2 for 16.99

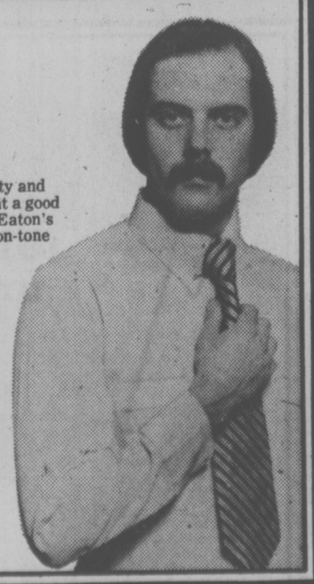

Men's Dress Furnishings, dept. 228

36

sale suit clearance

Two and three-piece suits from regular stock have been drastically reduced to clear. Wools and polyster/wool blends in patterned or plain fabrics. Grey, blue, brown. Sizes 36 to 46.

129.99

Men's Suits, dept. 229

37

sale sport shirts

Pick up several men's long sleeved sportshirts by Lancer. Packaged and now exceptionally low priced at Eaton's. Comfortable styling with full button front and breast pocket. S.M.L.XL.

8.99 each
2 for 16.99

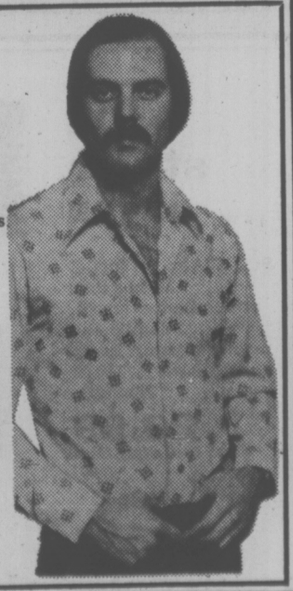

Men's Dress Furnishings, dept. 428

38
sale knit shirts

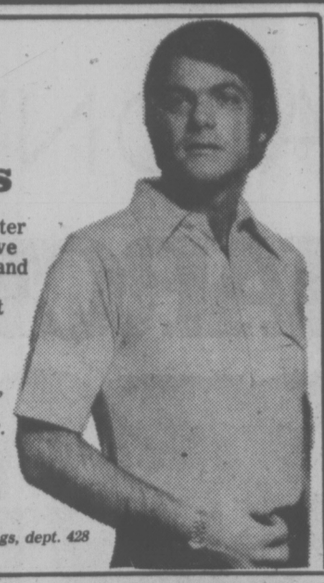

Cotton/polyester knit shirts have styled collar and four-button placket. Short sleeves and button breast pocket. Camel, green, white, blue, navy, powder. Reg. 16.00

10.99

Men's Furnishings, dept. 428

39
sale wool cardigan

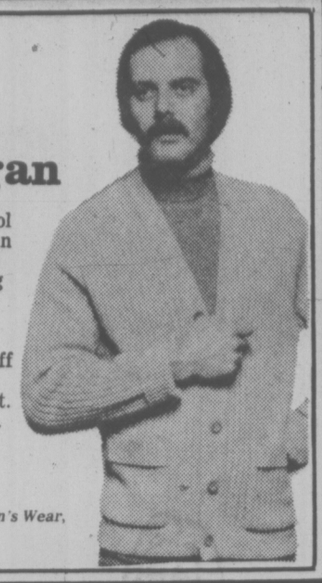

Men's 100% wool rib knit cardigan comes in many colors including navy, camel, powder, red. Two front pockets with cuff flap. V'd neck and button front. S.M.L.XL. Reg. 24.99

15.99

Popular Priced Men's Wear, dept. 728

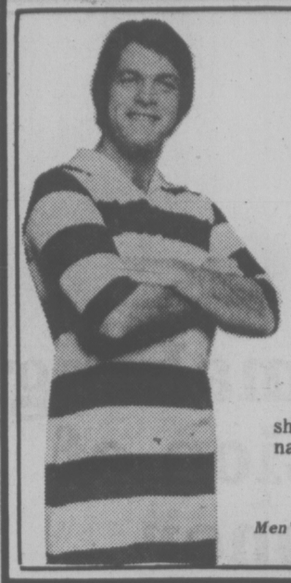

40
sale night shirts

Made by Arrow. Polyester/cotton with crew neck and 4-button front. Short sleeves. Brown, rust, blue. Reg. 15.00

9.99

Rugby striped night shirt with open collar, navy and brown. Reg. 17.00

9.99

Men's Dress Furnishings, dept. 228

Men's Wear

53
Sr. boys' crew neck T-shirts

Striped cotton/polyester short sleeve T-shirt. Sizes 14-20. **3.99**

Sr. Boys, dept. 432

54
Young men's sport shirts

Trim fit. Easy care polyester/cotton. Asst'd checks. S.M.L. **12.99**

Abstract, dept. 332

55
Popular stretch socks

One size fits all. Asst'd colors. Choice of 3 styles, sale priced. **1.59 to 1.99**

Men's Dress Furnishings, dept. 228

56
Men's knit vests

Reg. 2.75. Comfortable cotton/polyester knit in white only. S.M.L.XL. **1.99**

Men's Dress Furnishings, dept. 228

57
Men's matching briefs

Reg. 2.75. Regular rise in sizes S.M.L.XL. Cotton/polyester in white. **1.99**

Men's Dress Furnishings, dept. 228

58
Men's white T-shirts

Reg. 3.75. Comes only in white. Cotton/polyester knit. S.M.L.XL. **2.99**

Men's Dress Furnishings, dept. 228

59
Young men's T-shirts

Short sleeved with open V-neck, long point collar. Navy, natural, powder, black and white cotton terry. S.M.L. **9.99**

Abstract Shop, dept. 332

42
sale sport shirts

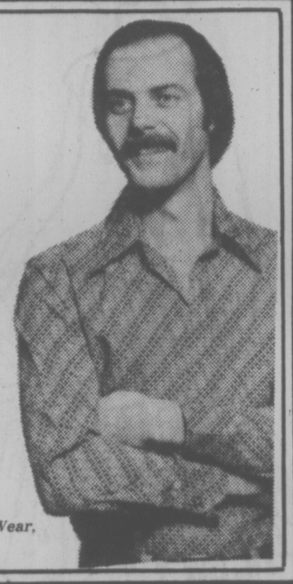

Choose from assorted patterns and colors. These men's long sleeved sport shirts are made of easy care, machine washable polyester. Save now! S.M.L.XL.

6.99

Popular Priced Men's Wear, dept. 728

43
sale terry robes

Buy now and save on comfortable cotton terry robes at Eaton's. Has shawl collar and cuff pockets Plain with contrasting trim in colors of: navy/red/white, red/navy/white, blue/navy/white, beige/rust/white. S.M.L.XL.

11.99

Popular Priced Men's Wear, dept. 728

Stationery

60a
Deluxe backgammon set

Attache case, 14x21", with gold color felt playing surface. **37.88**

60b
Sheaffer pen and pencil

Ball point pen and matching pencil in woodgrain gift box. **4.38**

Stationery, dept. 208

Books

61a
Canadian guide to gardening

For beginners. Enjoy this book as you learn gardening tips. **4.44**

61b
Royal Silver Jubilee book

Commemorative publication for all those proud of our monarch. **8.19**

61c
Guinness '76 book of records

Interesting and informative as well as an entertaining book. **5.89**

61d
Time/Life recipes

Creative cookery book on foods of the world. **5.19**

61e
Supercookery is sale priced

Over 600 delicious recipes. Easy to follow, many of them illustrated. **7.37**

Books, dept. 205

Toys

62

Doll Pram of moulded plastic with chromium plated frame, brown/white. Floral mattress and frill. Reg. 44.99. **35.99**

9-piece tool kit includes all the tools a beginner carpenter needs. Reg. 5.99 **4.99**

Hi Diddle Diddle Mobile, a crib and playpen toy by Fisher Price. For ages newborn to 1 year. Reg. 7.99. **6.66**

32-pce. dinnerware set includes 4 of each: plates, knives, forks, cups, saucers, spoons plus more. Reg. 11.99. **9.99**

Plush Rocking Horse rocks or rides on wheels. Converts easily. Chrome frame. Reg. 59.99 **49.99**

Wrecker truck, abt. 4¼x2½", has treaded wheels that move. Sturdy construction. **2.49**

Punkinhead, 23" high, stuffed bearcub. Has moveable joints. Nice to cuddle up to. Reg. 19.99. **14.99**

Tractor and Loader with lever operated loader that raises, lowers, locks into position. Reg. 3.29. **2.49**

Pumper fire truck has steel cab, steel and plastic body. Side ladder. For ages 2 and up. Reg. 3.19. **2.49**

Riding Horse has wide track wheels that make clippety-clop sound. By Fisher Price. **14.99**

Hush Lil Baby. She's a cuddly baby that cries, fusses and squirms in her cradle. **14.99**

Sturdy 4-leg gym set has 2 swings, 1 scooter and slide. 98" top bar, legs 6'9" approx. **63.99**

Super Slider 4-leg gym set by Gym Dandy. 2 swings, 1 sky-scooter, 1 lawn glider and slide. **99.99**

12'x36" pool package with vinyl liner that won't crack, shrink or stretch. Many other features. **135.99**

Toys, dept. 227

44
sale casual jackets

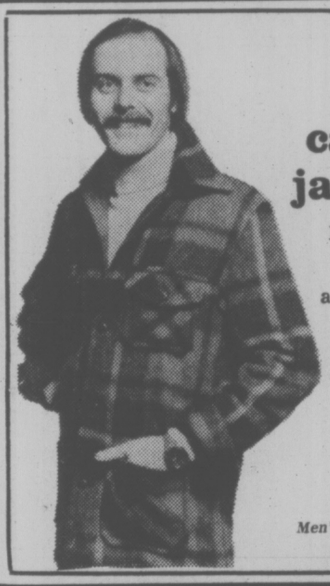

In lightweight fabric blends for long wear and warmth. A varied group with assorted sizes and colors for your selection.

16.99

Popular Priced Men's Wear, dept. 729

45
sale men's jackets

Assorted styles, all sale priced. Choose from powder, navy, beige, brown. Sizes 36-44.

9.99

Popular Priced Men's Wear, dept. 729

46
sale knit slacks

25% off! Polyester doubleknit slacks in assorted fancies. Comfortable to wear, easy care. Blue, brown, grey, green. Sizes 30-42. Reg. 19.95.

14.99

Popular Priced Men's Wear, dept. 729

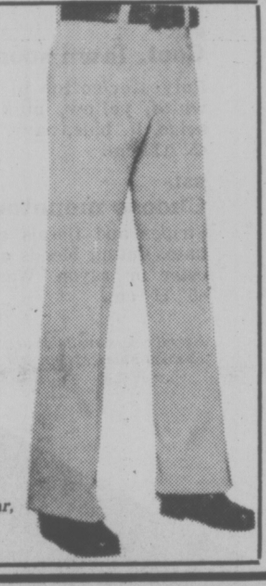

47
sale sport coats

Polyester/wool blend sport coats in tweeds, shetland and donegal textures. Sizes 36-46; assorted regular, short, tall. Reg. 65.00

47.99

Popular Priced Men's Wear, dept. 729

48
sale classic rain-coat

Half-raglan sleeve classic polyester/cotton, poplin shell and with checked rayon lining. Beige or navy. Sizes 36-46; regular or tall. Reg. 55.00

43.99

Popular Priced Men's Wear, dept. 729

49
sale knit shirts

Plains and doubleknits short sleeved styled shirts come in assorted plains and patterns. Color choice includes blue, brown, green, maize. S.M.L.XL.

6.99

Popular Priced Men's Wear, dept. 728

50
sale sr. boys' jeans

Four-pocket western styled jeans with flared legs. Heavyweight 14-oz. cotton denim indigo dyed. Prewashed and faded for a natural look. Waist sizes 26, 27, 28, 29 with legs 28, 30, 32 (corresponding sizes: 14, 16, 18, 20).

13.99

Sr. Boys' Wear, dept. 432

51
sale sr. boys' shirts

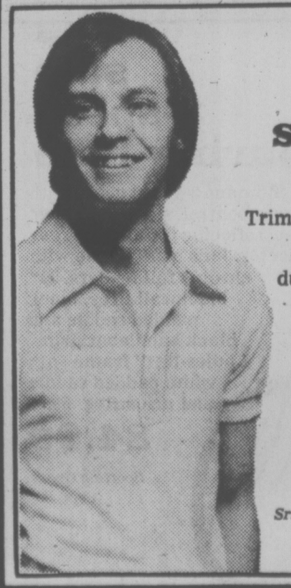

Trim body fitting shirts made of polyester/cotton, a durable blend that's easy to care for and hard wearing. Point collar and full placket front. Long sleeves. Asst'd colors and checks. 14-20.

7.99

Sr. Boys' Wear, dept. 432

52
sale cordless hot shave

Little Lather cordless hot shave plugs directly into outlet. Ready to use when light comes on. Set on can, press down for barbershop hot lather. Fits most aerosol cans. Mennan shave cream included. Reg. 9.98

7.99

Personal Care Electrics, dept. 477

EATON'S

EATON'S

MARCH BIG SALE

sale
Savings in the making!
Beautiful selection of spring and summer fabrics low priced now for you to start sewing

65A
Doubleknit polyester
Gabardine for pants, skirts, dresses. White, black, brown, blue, green, sand, red. 60/62" or 152 cm.
3.97 yd.

65B
Amaretta polyester/rayon
Linen look for your co-ordinates. Black, white, oyster, red, sunspot, parrot green, gulf blue, navy. 45"/115 cm.
3.97 yd.

65C
Wheatfield white lenos
Cool polyester/cotton for those hot summer days ahead. Washable. 45"/114 cm. (not at Seveoaks and New Westminster)
2.97 yd.

65D
Washable floral print group
Polyester/rayon, all cotton and others. Washable. Blouses and dresses. 45"/114 cm.
2.97 yd.

65E
Trigger sports fabric
Well-known polyester/cotton fabric in blue denim, faded denim, white, tan, bandana, black, navy. 45"/114 cm.
2.97 yd.

65F
French imported chambray
Popular cotton/viscose chambray in peach, red, navy, brown, green, lt. or med. blue. 44"/114 cm.
2.17 yd.

65G
Solid color tropical suiting
Polyester/viscose in camel, blue, navy, flannel, brown, red, white, black. Washable. 60" or 152 cm.
3.97 yd.

65H
Tea House corduroy plaids
Polyester/cotton in bright monotone plaids. Pineapple, tangerine, green, navy, blue, red, natural. 44"/114 cm.
3.67 yd.

65J
Cotton Plisse monotone prints
Co-ordinating prints in navy, black and red combinations. Washable. 45" or 114 cm. wide.
2.77 yd.

65K
Cool, lawn seersucker
Polyester/cotton in aqua, white, yellow, pink, red, beige, lt. blue, navy, black. 45"/114 cm.
3.47 yd.

65L
Choose monotone brights
Stripes and florals co-ordinate. Cotton blends of polyester or rayon. Washable. 45"/114 cm.
2.97 yd.

Not all colors available at all stores. Fashion Fabrics, dept. 233

66
sale National "6600" luggage series
Unisex luggage in tan, blue and burnt orange. 28" pullman comes with wheels and pull-strap.

22" Weekend, reg. 35.00, **now 26.99**
26" Pullman, reg. 45.00, **now 34.99**
28" Pullman, reg. 58.00, **now 44.99**
Tote Bag, reg. 22.50 **now 16.99**

24" **Pullman**, reg. 40.00
now
29.99

Luggage, dept. 264

67
sale Whipper Snipper

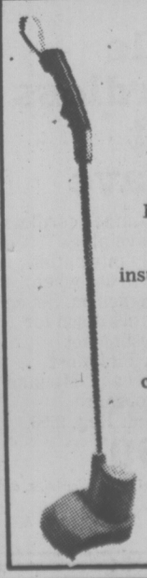

High speed fish line trims grass safely, easily and efficiently. Automatic line cut-off. Double insulated. CSA approved. Made by Black & Decker.
34.99

Replacement spool for above: contains approx. 90 ft. nylon fish line. **2.99**

Garden Supplies, dept. 280

68
sale 3-speed touring bike
Shimano 3-speed gears with trigger control, sidepull caliper brakes, reflector pedals plus rear reflector. **Men's 21" frame** with chrome full fenders, 26" blackwall tires, black padded saddle and black handlebar grips. **Ladies 19¼" frame** with white padded saddle and grips. Reg. 99.98
84.99

Sporting Goods, dept. 261

69
sale rugby shirts

Quality 100% cotton knit shirts with long sleeves, white collar with striped body. Powder/royal, red/royal, black/red, emerald/royal. **Adult's sizes** S.M.L.XL. Reg. 15.98
12.99

Youth sizes S.M.L. Same colors as above. Reg. 12.98
10.99

Sporting Goods, dept. 261

70
sale kangaroo sweatshirt

A hooded sweat-shirt of cotton/polyester/rayon in oxford. Also cotton/polyester in navy. S, M, L, XL. Adult, reg. **12.98,** now **9.99** Youth, S, M, L. Reg. 9.98, now **7.99**

Sporting goods, dept. 261

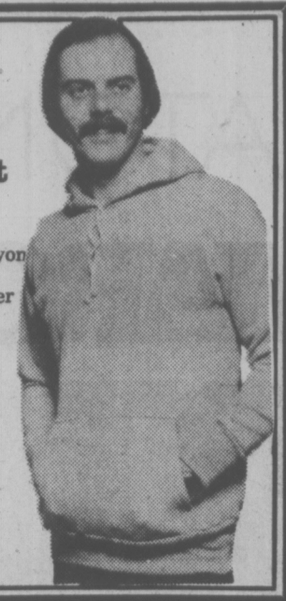

71
Sale action videogame

Includes adapter. Hockey, tennis, hand ball games in full color. **79.00** Paddle IV video game, **69.00**

Sporting goods, dept. 261

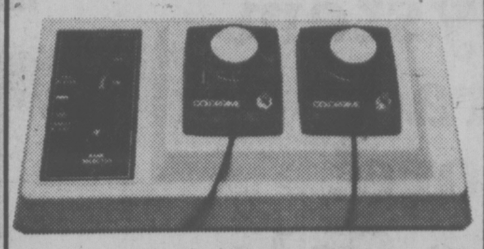

72
sale men's windshell

Nylon baseball style. Knit trim, cotton terry lining. Blue with green/white trim or white with green/blue trim. S, M, L, XL. Reg. 24.98

18.99

Sporting goods, Dept. 261

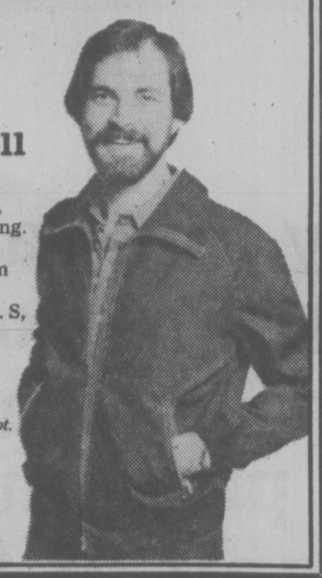

73
sale golf jacket

Men's poplin golf jacket has knit collar, cuffs, waistband. Raglan sleeve, zip pockets. Beige or navy. Sizes 36-44. Reg. 24.98

18.99

Sporting goods, Dept. 261

74
sale pony joggers

Rugged navy suede leather upper, hard wearing sole. White chevron and padded collar. Full sizes only. Sr. reg. 21.98, Jr. reg. 18.98

14.99

Sporting goods, Dept. 261

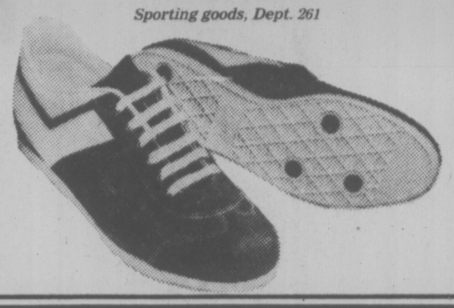

75
sale bicycle exerciser

Tubular steel frame. Ball bearing pedals, padded seat. Tension control, speedometer, odometer. 14" wheel. White. Reg. 79.98.

59.99

Sporting goods, Dept. 261

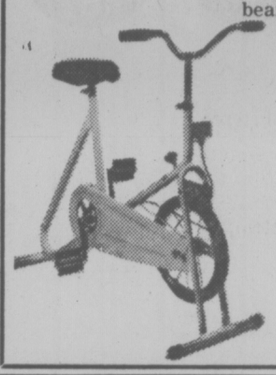

76
sale Tom Weiskopf 11 pce. golf set

Includes 1, 3, 4 woods and 3 thru 9 irons, plus pitching wedge. MRH only. Reg. 164.98

139.99

Sporting goods, Dept. 261

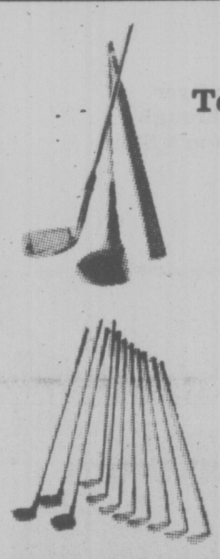

77
sale Smith-Corona electric typewriter

Coronamatic style, "2200". Full size 88 character keyboard. 12" carriage. In pica or elite type sizes. With carrying Case, now

247.88

Office supplies, Dept. 306

78
sale Smith-Corona portable typewriter

Profile "100' style. In French and English keyboards. Gold or white case. Plus 10" carriage. Now

69.88

Office supplies, Dept. 306

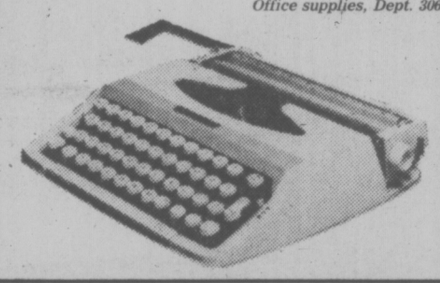

79
sale full function calculator

This TI-2550-II is conveniently rechargeable, weighs less than 8 oz. Has solid state components for trouble-free use. Now

33.88

Office supplies, Dept. 306

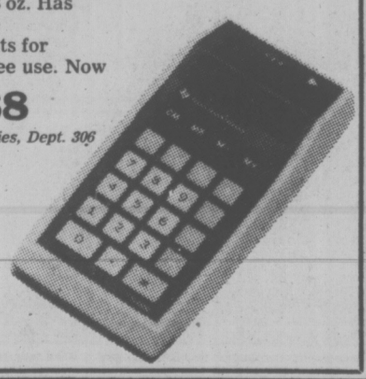

80
sale majestic binoculars

Offers precision focussing, lightweight too. Complete with lens caps, strap and carry case. Size 7x35 ZCF.

23.49

Cameras, Dept. 512

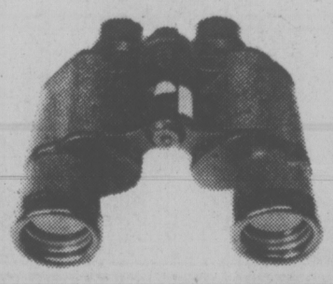

81
sale Black & Decker 18" lawn mower

This twin blade electric is double insulated for safety. Completely assembled. 5-position wheel adjusters. Easy storage, too.

79.99

Garden shop, Dept. 280

82
sale Greenwich fern stand

In natural rattan over cane. Use for any plant. Paint to suit your decor. 16"x40" tall. Plants not included. Reg. 49.99, now

39.99

Garden shop, Dept. 480

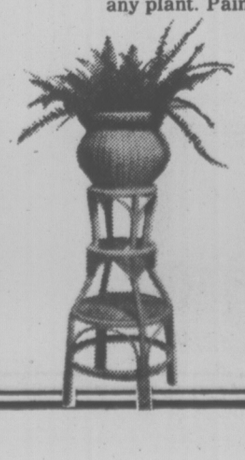

83
sale rattan planters

Decorative frog and elephant planters. Reg. 16.99, Or hand made and etched planters. Plants not included. reg. 16.99, now

12.99

Garden shop, Dept. 480

84
sale light luggage

Pullman, weekend and totes to match. Vinyl cases, in tan only, limited quantities. Pullman, approx. 24x16x6½" **23.99** Weekend, approx 20x14x6". **18.99** Tote bag, **6.99**

Luggage, Dept. 264

Office Equipment

85
The LC-II pocket calculator. Easy to operate and lightweight to carry. Figures all problems. Many uses for you. **Now just 16.88**

Slim styling, TI-1650 calculator Add, subtract, multiply, divide and calculate percentages at the touch of a key. **24.88**

Legal or letter size filing cabinets.
All steel. In 4 drawer legal size. **96.88**
4 drawer letter size. **88.88**
Enamel finish, sand color.

Office equipment, Dept. 306

Travel

86
4 styles of totes from Holday luggage. All in rich rawhide color. Adjustable shoulder straps. Outside pockets. Reg. 20.00 to 25.00. **Now 17.99**

Luggage, Dept. 264

Storage

87
Union trunks in woodgrain vinyl Sizes approx.
Approx. 36x20x20". Reg. 65.00. **Now 51.99**
Approx. 40x20x22". Reg. 75.00. **Now 59.99**
Approx. 43x21x25". Reg. 85.00. **Now 66.99**

Luggage, dept. 264

Yarns and Notions

88
Cotton patch print and garment bags 14" dress bag, 14x20x54". Reg. 16.00 **Now 12.99**
20" dress bag, 20x20x54". Reg. 19.00. **Now 15.99**
8" gown bag, 8x20x60". Reg. 13.00. **Now 10.99**
12 pocket show bag, Reg. 12.00. **Now 9.99**
Fashionable plastic hangers. Assort. colors. Reg. 2.25. **Now 6 for 9.99, 1.67 ea.**
Ladies' shoe rack, 9 pr. Not in branch stores, Reg. 5.98. **Now 4.99**
Mens 6 pr. shoe rack. Not in branch stores. Reg. 5.98. **Now 4.99**
Drip dry rod. Hooks to shower curtain rod. Reg. 3.50. **Now 2.59**
5 tier skirt hanger. Chrome plated. Reg. 3.69. **Now 2.99**
5 tier slack rack. Chrome plated. Reg. 3.30. **Now 2.79**
Chrome plated blouse tree. Holds 6 blouses. Reg. 3.60. **Now 2.99**

Closet shop, Dept. 222

2 oz. sayelle acrylic yarn. Reg. 99c, now **69 ea. 8 for 5.52**
4 oz. excella yarn. Reg. 2.09. **Now 1.59, 4 for 6.36**
4 oz. excella ombres. Reg. 2.19. **Now 1.79, 4 for 7.16**
40 grm. whisper yarn. Reg. 99c, now **79 ea. 10 for 7.90**

Yarns and Notions, Dept. 224

Home and Garden

89
24" round barbecue with hood. Includes spit and motor. Reg. 39.99 **24.99**
Black & Decker hedge trimmer. 13" double edge. 2.2 amp. motor. Reg. 29.95. **24.99**
Storage shed for garden supplies. Approx. 8'x8' size. Reg. 229.95. **199.99**
Heavy gauge steel cocktail table. Approx. 19" diameter. Easily assembled. **7.49**
Aluminum folding stool Use for camping. Assorted colors. **5.99**
3 cu. ft. wheelbarrow. Seamless tray. Reg. 18.99. **15.99**
Variable chaise lounge. 74x24x11'. Two-tone colors. Reg. 18.98. **15.99**
Oscillating lawn sprinkler. Reinforced vynecel hose, 75', **9.49,** 100', **12.49**

Garden shop, Dept. 280

Assorted plants in 6" pots. Ficus Benj., palms, Marginaga and more. Reg. 6.99. **4.99**

Garden shop, dept. 380

Sports

90
Cooper intermediate baseball glove. Regular or full right. Tan color. **9.99**
Cooper senior baseball glove. Regular or full right. Tan or black. **19.99**
Cooper soccer ball. Official size 5. Nylon wound carcass. **7.49**
Head standard tennis racquet. Aluminum frame. Sizes L 4⅜, L4½, L4⅝. M4½, M4⅝ **47.99**
Lady Slazenger tennis racquet. Reg. 27.98. Laminated wood frame. Leather grip. **23.99**
Slazenger LTA yellow tennis balls. 3 balls to a tin. Nylon fibre cover. **3 for 3.18**

Sporting goods, Dept. 261.

Cotton tennis hat. 100% cotton. S, M, L, XL. White. Dome top. **1.99**
Terry Tennis hat. 100% cotton terry. White. Flat top. S, M, L, XL. **1.99**

Sporting goods, dept. 261

EATON'S

EATON'S

MARCH BIG SALE

Shop early and save 30.95 on Viking AM/FM sound system loaded with extras, 8-track recorder - plus much more! complete unit at the Big Sale

269.00

92

Reg. 299.95. Enjoy complete, quality sounds with Viking AM/FM stereo receiver with built-in 8-track recorder, lighted dial pointer and dial scale, pushbutton controls and 2 mikes. Includes fullsize 3-speed BSR turntable with cueing lever, adjustable stylus pressure and diamond stylus. Vinyl walnut grained wood base complete with acrylic cover. Also has 2-way ported speaker system, each with one 8" woofer and two 2¼" tweeters with electrical crossover.

2-door component stand, walnut color, **59.00**

Home entertainment, dept. 260

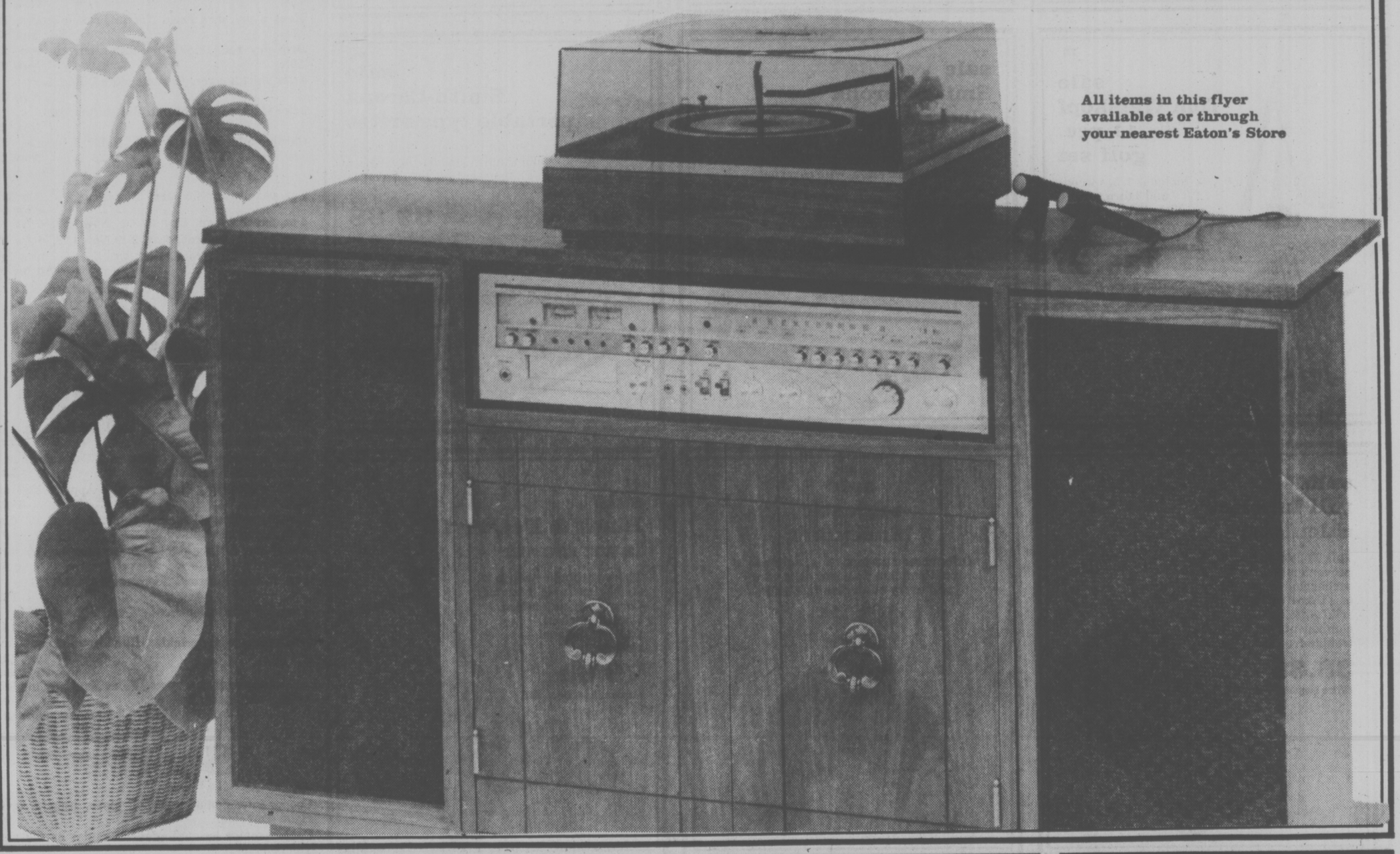

All items in this flyer available at or through your nearest Eaton's Store

93

Viking 5-pce. sound package

AM/FM stereo receiver with built-in 8-track player with automatic or manual program selection. Automatic 3-speed BSR Turntable, extended range bass reflex speakers. With roll-about stand.

Reg. 199.95. **179.00**

Home entertainment, dept. 260

94

Lloyd's AM/FM console stereo

100% solid-state AM/FM stereo tuner, 8-track player and full-size 3-speed automatic changer. Two matching 8" duocone speakers, 40" long.

299.99

Home entertainment, dept. 260

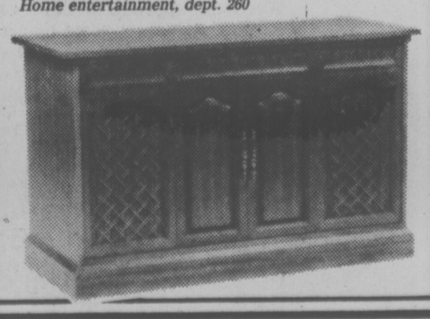

95

Viking 20" color portable TV

Solid-state chassis with precision in-line negative black matrix tube. 70 position UHF detent tuning. One button AFT, telescopic antenna, walnut finish

487.00

Home entertainment, dept. 460

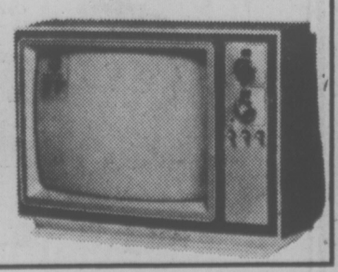

96

Viking 26" color console TV

29,500 volt solid state chassis. In-line guns, black matrix picture tube, Automatic one touch tuning. Dark pecan finish. Model 4774-26C

747.00

Home entertainment, dept. 460

97
sale
West Bend Ultra-Weight cookware

Stainless steel interior with "Sun Ray" finish for easy cleaning. Available in open stock. Reg. 13.50 to 36.98 now

9.99
28.99

Housewares, Dept. 254

98
sale
Nordic Crepes N'Things pan

Heavy aluminum, has 8" baking surface. Rugged nonstick coating. Recipe book included. Reg. 21.95.

Now **16.88**

Housewares, Dept. 254

99
sale
Philips 7 speed blender

Push-button control. 32 oz. tyril container and stainless steel blades. Now

29.99

Small Electricals, Dept. 277

100
sale
crockery slow cooker

For cooking without looking. 112 oz. stoneware well. Glass lid.

19.99

Small electricals, Dept. 277

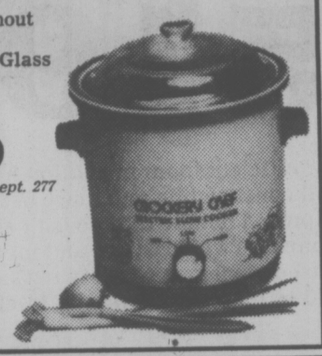

101
sale
natural yogurt maker

Make your own yogurt at half the cost of store-bought yogurt, easily.

16.99

Small electricals, Dept. 277

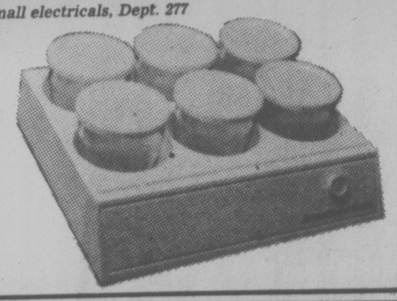

102
sale
Braun coffee grinder

With hand held convenience. Makes 6-8 cups. Yellow.

21.49

Small electricals, dept. 277

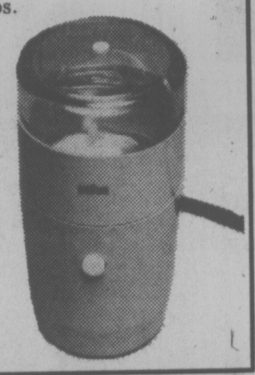

103
sale
Holloware silver plated goblets

Simple and elegant looking. Choose wine, water or champagne goblets. At Greater Vancouver Stores and Victoria.

6.99 ea. **2 for 11.99**

China, Dept. 252

104
sale
bone china coffee mugs

Assorted English florals, all dishwasher safe. At Greater Vancouver Stores, Victoria and Nanaimo. Reg. 3.50, ea.

2 for 4.99

China, dept. 252

105
sale
RCA 12" black & white portable TV

Solid state chassis, 3 way operation — AC, 12 V car adapter or battery pack (extra). now

147.00

Home entertainment, dept. 460

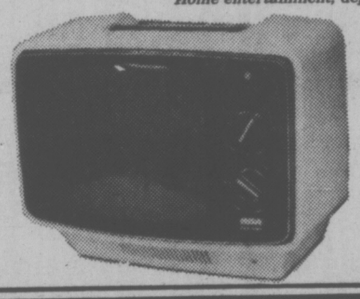

106
sale
Hamlin TV remote programmer

Add armchair tuning to any TV. Receives up to 35 channels on cable. Fine tuning, on-off and channel selection. Reg. 99.95, now

89.95

Home entertainment, dept. 460

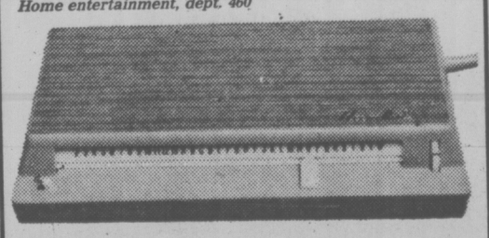

107
sale
Mason & Risch piano and bench

Model 465E. Walnut finish. With "Practiano pedal' reduces volume. Laminated sound board. Reg. 1355.00. At Pacific Centre and Victoria only.

1285.00

Home entertainment, dept. 360

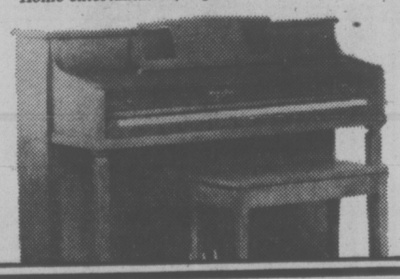

108
sale
Viking AM/FM/CB portable radio

Receives 23 citizen's band channels, truckers' calls, channel 9 distress. Reg. 27.95.

19.99

Home entertainment, dept. 260

109
sale
Black & Decker 10" Dewalt radial arm saw

Has single voltage direct drive motor, 3420 full load r.p.m. 18x21½" table Model 7740 Reg. 329.95, now

289.00

Hardware, dept. 253

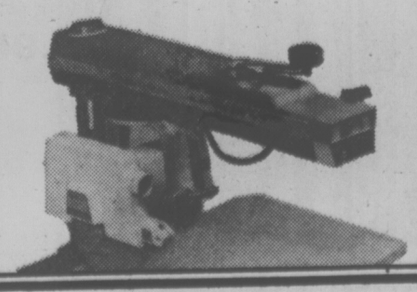

110
sale
Sunbeam smoke sensor

Sleep peacefully and safely. With battery and instruction book. Reg. 46.95, now

37.88

Hardware, dept. 253

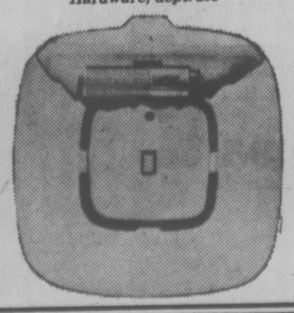

111
sale
2.9 gal wet/dry shop vac

Gulps up sand, sawdust and dry debris. Swallows water, clogged sinks. Model 2255 With accessories. Reg. 54.99.

41.99

Hardware, dept. 253

Kitchen

112
The West Bend whistling kettle Reg. 16.50 Stainless steel. Whistles when the water is boiled. Heat resistant handle. 2½ qts. **12.99**

113
Galvanized 16¼ gal. garbage can Reg. 8.49 Has special lock to keep wind or animals from spilling it. **6.99**

114
Multi-purpose waste disposal unit Reg. 14.95 Compact and practical. Use as clothes hamper, storage bin or waste bin. **11.88**

Housewares, dept. 254

Sound

115
Viking portable AM/FM cassette recorder Reg. 149.95 Built-in condenser mike tape counter, auto-stop, 6½" duocone speaker. **129.99**

116
8-track tape carousel Handy storage unit holds up to 48 tapes. now **12.49**

117
Koss stereo headphone. Model K125, now **21.99**

118
Coax TV lead wire, 6, 12, 20, 30 ft. lengths, **1.99** to **4.29**. TV lead wire accessories, mini-match now **1.59**, Splitter box now **4.79**

Home entertainment, dept. 260/560.

Records

119
Top Hits Sale Priced at
3.99

Hotal California — Eagles
Lost without your love, — Bread
Winestone Plow Boy, — Nester Pistor
Arrival, — Abba
Greatest Hits, — Linda Ronstadt
Night On The Town, —Rod Stewart

120
Top Hits sale priced at
4.49

Greatest hits, — Nazareth
Rock 'n' Roll Over, — Kiss
A Day at The Races, — Queen
Gold, — Bee Gees
Tejas, — Top
Forever For Now, — April Wine
Low, — David Bowie
Greatest Hits, — Eagles
Fly Like An Eagle, — Steve Miller Band

Records, dept. 560

Housepaint

121
Eaton's specials on all Haddon specified interior, exterior finishes,
Qt. Reg. 2.79 — 3.99 Gal., Reg. 9.98-12.98.
Interior latex, 7.99 gal. or **2.29** qt.
Interior alkyd semi-gloss. 9.99 gal. or **2.99** qt.
alkyd gloss house. 10.99 gal. or **3.29** qt.
exterior flat latex paint. 10.99 gal. or **3.29** qt.
exterior redwood stain. 7.99 gal.
jet trinel roller kit. 7½" for **3.29**
streamline bristle paint brushes, 2.49, 3.99, 5.49
decorative cork tile, 6.99 pkg.

Wallpaper and paint, dept. 274

Hardware

122a
Black & Decker ⅜" drill kit, reg. 28.95, now **24.99**

122b
Electric pencil engraving gun, reg. 14.95, now **9.99**

122c
Heavy-duty service-trade tool box, reg. 34.99, now **29.99**

Hardware, dept. 253

All items in this flyer available at or through your nearest Eaton's store

We cannot promise deliveries on our usual schedule but deliveries will be made as promptly as possible

Take advantage of Sale Savings! Use your Eaton's Account Card

EATON'S

EATON'S

MARCH BIG SALE

123

sale
CGE's 15 cu. ft. no frost refrigerator. A family size time saver you can't afford to be without. Now specially priced at Eaton's

519.95

Features: efficient foam insulation for trimmer wall construction and more usable space. Sculptured handle that doesn't show finger marks. Twin crispers and meat drawer. Complete convenience with style. Choose white or gold to match your family kitchen decor.

Appliances, dept. 259

Use your handy Eaton's account card and get in on these savings now.

124

sale
CGE self-cleaning range

Rapid-clean automatic self-cleaning oven. Two 8" and two 6" plug-out elements. Digital clock. Storage drawer. Black glass oven door. White or Gold.

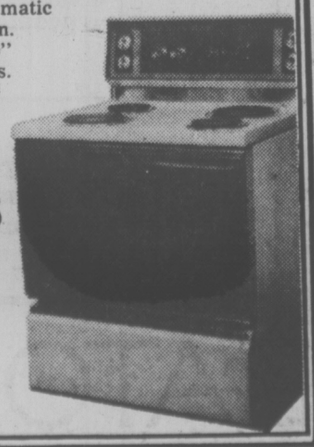

549.95

Appliances, dept. 256

125

sale
CGE range deluxe styling

Plug-out high speed elements. Mini-broil baking system for automatic browning. Digital clock/timer/minute minder. Stylish black glass door. White or gold.

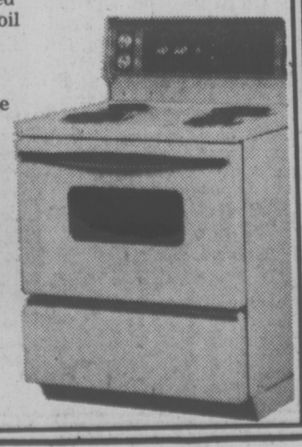

419.95

Appliances, dept. 256

126

sale
CGE Jet 90 microwave oven

60 minute digital timer. "Automatic Chef" temperature sensor. Time/temperature control. 1-year parts and labour on complete unit with an extended 4-year parts on magnetron. Reg. 699.95

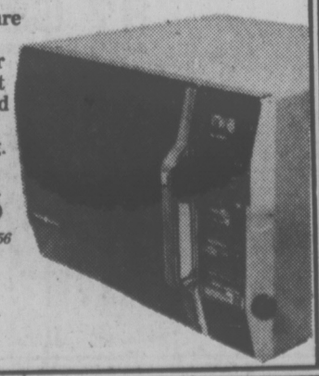

659.95

Appliances, dept. 256

127

sale
CGE convertible dishwasher

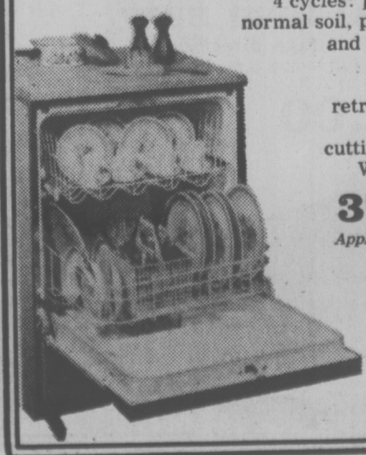

4 cycles: pot scrubber, normal soil, plate warmer and short wash. 3 wash levels. Automatic retracting power cord. Maple cutting board top. White or gold.

379.95

Appliances, dept. 256

128

sale Athena drapes

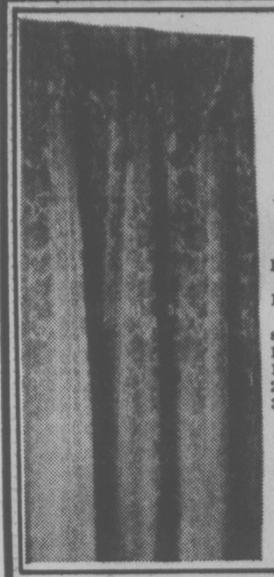

Attractive jacquard weave drapes. 69% cotton. 16% acetate. 15% rayon. Lined with 100% cotton sateen. Pinch pleated heading. Dry clean only. Avocado. Buttercup. Gold, Or Melon. Limited sizes and colors.

	Reg.	Now
1x84	48.95	32.59
1½x84	74.95	49.89
2x84	97.95	65.29
3x84	145.95	97.29

Drapes, dept. 267

129

sale schroll drapes

Crewel design on natural colored background. 60% acetate and 40% viscose with cotton lining. Pinch pleated heading. Brown/gold, blue/red, green/rust. Limited sizes and colors.

	Reg.	Now
50x84	39.95	26.59
75x84	59.95	39.89
100x84	79.95	53.29
150x84	119.95	79.89

Drapes, dept. 267

130

sale matching bedspreads

Schroll bedspreads to match your schroll drapes. Quilted throw style. Brown/gold, blue/red, green/rust. Limited sizes and colors.

	Reg.	Now
Twin	49.95	26.59
Double	61.50	28.59
Queen	73.95	35.29

Drapes, dept. 267

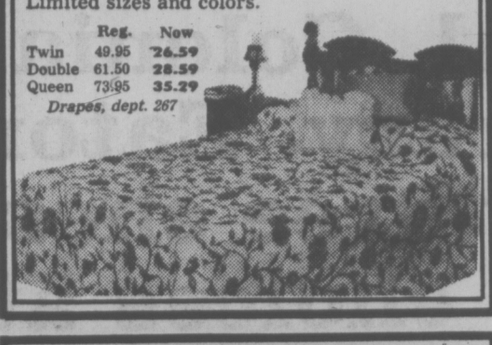

131

sale Sklar's Colonial style suite

Upholstered suites by Sklar. Feature hi-backs for comfort. Wood trim. Soft spring edge. Arm covers. Self covered deck. Sofa and chair upholstered in 100% nylon brown floral. Not illustrated, love seat with 100% rayon backing. **319.99.**
As shown, 2 pce. sofa and chair.

Now **609.99**

Furniture, dept. 370

132

sale birch grove broadloom

100% dupont nylon broadloom, gracefully designed to give a traditional appearance. Or plain contemporary look. Lots of colors to choose from. Approx. 12' width. Reg. 13.95

11.49 sq. yd.

133

sale certain look broadloom

100% nylon broadloom. Heatset yarn for better wear and tear. Secondary jute backing for stability. Choose your favorite color from Eaton's wide selection. Approx. 12' width.

19.49 sq. yd.

Carpeting, dept. 272

134

sale karisma broadloom

A saxony style plus nylon shag. Shorter, denser tufts. Twisted pile for longer wear. Easy care, non allergenic, and mildew, soil and crush resistant. Pick a color to match your decor from Eaton's wide selection. Approx. 12' width. Reg. 12.95.

10.99 sq. yd.

Carpeting, dept. 272.

135

sale night shadows broadloom

Cut loop textured 100% nylon. Easy care, non allergenic. Mildew and moth proof. Many colors to choose from. Approx. 12' width.

11.49 sq. yd.

Carpeting, dept. 272.

136

sale miraglen broadloom

A low static polyprophylene broadloom. High density foam backing for easy do-it-yourself installation. Level loop pile. In multi-tone colors. Approx. 12' width.

6.99 sq. yd.

Carpeting, dept. 272

137

sale refrigerator-/freezer CGE

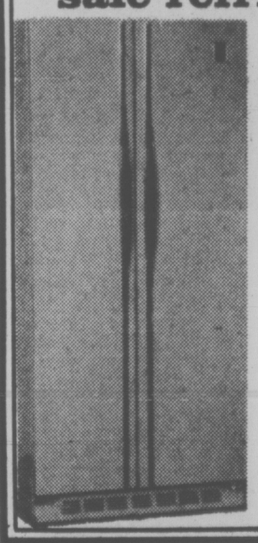

Side-by-side refrigerator/freezer. 19.2 cu. ft. capacty. 280 lbs. freezer storage capacity. Split cantilever shelves. White or gold.

819.95

Appliances, dept. 259

138

sale refrigerator CGE frost-free

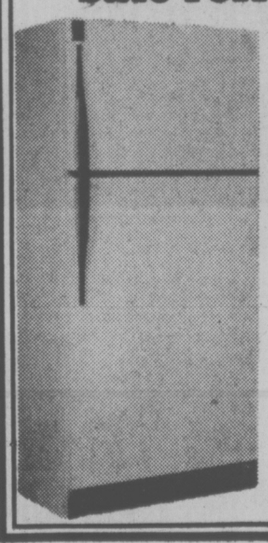

17 cu. ft. Family-size. Adjustable cantilever shelves with butter conditioner. Storage racks in both doors. White or gold.

569.95

Appliances dept. 259

139

sale framed reproductions 36.99 ea.

Reg. 47.00. Elegance, a colorful floral study set off by a gold color metalized wooden frame and yellow mat. 24"x30". Reproductions of Je Reviens, Parry-Sound and Wintered also on sale.

Pictures, dept. 276

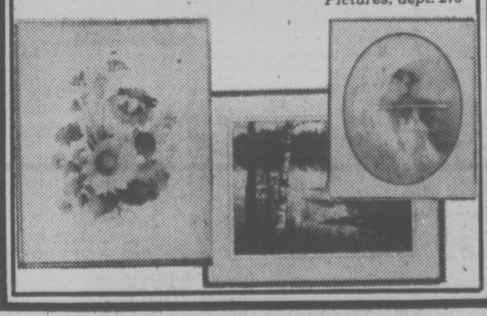

140

sale CGE built-in dishwasher

4 cycles including pot scrubber. 2 detergent dispensers. Soft food disposer. Porcelain interior with full extension racks. Multi-color panels.

359.95

141

sale CGE 2 Speed automatic washer

New "all inclusive" timer dial lets you choose exactly the right wash. 2 speed wash and 2 speed spin action. White only.

379.95

Appliances, dept. 257.

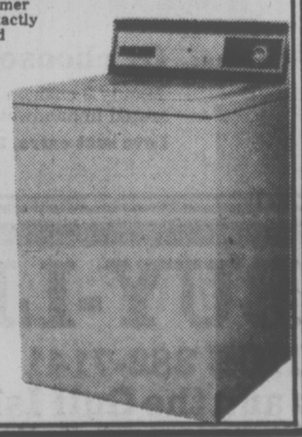

142

sale CGE matching dryer

3 heat selections. Normal, delicate and fluff. Safety start. Large capacity tub. Porcelain enamel top and drum. White only.

244.95

Appliances, dept. 257

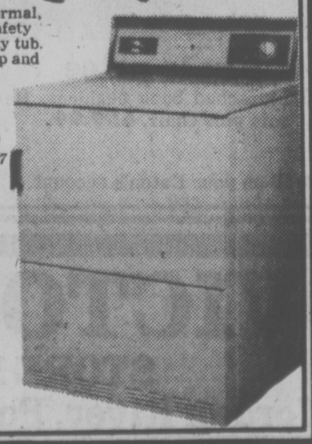

More savings.

143

Newport quilted bedspreads

Twin	Reg. 52.95	now 42.29
Double	Reg. 58.95	now 47.09

50% polyester. 50% viscose mohair. Bonded polyester fiberfill, nylon backing. White flowers on green, blue, peach or gold. Dry clean only.

144

Drapery liners special

Cotton drapery liners with tape heading. Hooks included. Ivory only.

	Reg.	Now		Reg.	Now
66x54	13.25	10.59 pr.			
66x84	17.25	13.79 pr.	170x84	43.95	35.09 pr.

145

Nobel drape sale

Cotton lined drapes of 50% polyester, 50% viscose mohair. Pinch pleated heading. Large blue, peach or gold flowers on white back-ground. Dry clean only. Limited quantities, sizes and colors.

	Reg.	Now		Reg.	Now
75x54	48.95	39.09	100x84	89.95	71.89
100x54	59.95	47.89	150x84	134.95	107.89
75x84	69.95	55.89			

146

Cascade bedspreads, drapes

Tailored quilted bedspread and matching loose acetate lined drapes. 100% polyester. Machine washable. Blue, Melon, rose and brown floral design on white.

	Reg.	Now
Twin	36.95	29.49
Double	43.50	34.79
Drapes 75x54	43.95	35.09

147

"Tortoiseshell" bamboo

Roll up indoor bamboo for your windows. Unlacquered burnt tortoise shell finish. Outside peel bamboo. Complete with cords and pulley.

	Reg.	Now		Reg.	Now
3'x6'	17.99	14.39	6'x6'	33.99	27.19
4'x6'	23.99	19.19	7'x6'	37.99	30.39
5'x6'	27.99	22.39			

148

Michelle panel special

100% French tergal polyester voile tailored panels. Rod pocket heading weighted bottom. White, or Gold.

	Reg.	Now, ea
69x63	14.95	11.89
118x63	28.50	22.79
118x81	30.50	24.39

149

Horizontal slubby drapes

Unlined drapes in machine-washable, permanent-press blend of 74% rayon/22% polyester/4% cotton. Shades of bamboo, celedon, clove and horizon. With heading hooks.

	Reg.	Now
74 x 84"	69.95	59.39
100 x 84"	92.95	78.99
150 x 84"	139.95	118.89

Drapes. dept. 267

150

Table lamp Reg. 70.00

Colonial style features white column base with yellow daisies. White fabric on vinyl shade. 32" high. Ceramic contemporary lamp: sand glaze column base; white vinyl pleated shade; 30½" high.

36.99 ea.

Lamps, dept. 377

151

5 light chandelier sale

Reg. 60.00. 5 light chandelier features polished gold-tone metal frame. Overall length 36".

44.99

Lighting, dept. 377

152

Wood framed mirrors now

Decorator mirrors. French scale oval with filigreed accents. 21"x37". Barbizon mirrors with antique gold-tone finish. 24"x36". Or choose an interesting octagonal mirror. 25"x37".

46.99 ea.

Home accessories, dept. 276/377

Automotive

153

Micro 8-Track special

Handsome stereo tape player. Continental design. Easy glide slide controls, illuminated program indicators and automatic tape head cleaner. 6 watt stereo power. Reg. 62.95.

49.99

Automotive, dept. 263/763

154

Versatile car speakers

Hang on or wedge mounting. Multi-impedance 4 and 8 ohm matched stereo speaker system. 5" speakers use 5.36 oz. ceramic magnets. Reg. 19.95.

15.99

Automotive, dept. 263/763.

155

Speaker kit special

Deluxe flush mount speaker kit with hi-styled foam grilles. Twin matched stereo speaker system. Weather resistant 5" speakers. 12 watt stereo power. Reg. 19.95

15.99

Automotive, dept. 263/763.

156

Bucket seat car cushion

Designed for maximum driving comfort. All season cushion. Orlon acrylic and foamed-synthetic. 17"x36" approx. Assorted colors. Reg. 7.99.

5.49

Automotive, dept. 263/763.

157

Hydraulic jack

Capacity: 1½ tons. Range: 7⅛" to 13½". Weight: 5½ lbs. Rugged steel construction. Includes two piece extension handle. Reg. 20.99.

16.99

Automotive, dept. 263/763.

158

5¾" and 7" Bosch headlights

Bosch turns night into day with it's quartz iodine conversion kit. Completely interchangeable without modification. Asymmetric design of lens distributes light in a controlled pattern. Reg. 49.95.

39.99 ea.

Automotive, dept. 263/763.

159

Deluxe Battery Charger

10 amp heavy duty charger. For 6 volt and 12 volt systems. Polarity check. Automatic over-load protection. Instructions included. Reg. 26.95

22.99

Automotive, dept. 263/763.

160

Robust Booster Cables

Rugged, strong-gripping clamps with vinyl coating. Multi-strand copper wire for flexibility and long life. Reg. 19.95.

15.99

Automotive, dept. 263/763.

161

Rear Window Heaters

No plastic backing. Quick action de-ice and de-mist. Complete with switch, warning light, bracket, wiring and fitting instructions. 10"x30". Reg. 16.95.

13.99

Automotive, dept. 263/763.

EATON'S

EATON'S

MARCH BIG SALE

Traditional. Colonial. Contemporary. Eaton's gives you three chesterfield suite choices at one low sale price

659.99

162. Kroehler traditional. Gold bazaar cover. Semi-attached button pillow backs. Hardwood frames, full coil springs. Soft edge seat construction. Self covered seat deck. Upholstered in 40% cotton, 36% olefin, 18% acetate and 6% polyester. Sofa and chair as shown included at above sale price.

Love seat extra, 339.99.

163. **Braemore Colonial at same low sale price**

Covered in Oakdale upholstery of 100% nylon. Semi-attached back cushions. Hardwood frame, no sag springs. Spring edge construction. 92" sofa plus chair, **659.99.**

Love seat extra, 339.99

To get those things that really count just say 'charge it' on your Eaton's account.

164. **Or choose this Bauhaus Contemporary**

Roomy 3 cushion sofa and chair. Loose back bull nose seat cushions. Upholstered in handwoven 100% cotton. **659.99**

Love seat extra, 339.99

Furniture, dept. 270.

EATON'S **VICTORIA BUY-LINE 388-4373**

STORE INFORMATION 382-7141

Residents of Cobble Hill, Jordan River, Port Renfrew and the Gulf Islands call Toll Free Zenith 15000.